Product NO.	Dim "LI"	Connector"A" and "B"	Over mold "A" and "B"	SATA Cable	Solder
10115007-7SR375HLF	375±10	SATA 7P Receptacle connector Straight type Housing,Back Cover: Heat resistant resin, Halogen Free, UL94V-0, Color Black Contact: Copper Alloy Contact Area:Gold plating over Ni plating	Heat resistant resin, Halogen Free, UL94V-0, Color Black	80℃ 30V AWG30 Halogen Free,VW-1, with F mark, Color Black	Sn96.5-Ag3.0-Cu0.5 Lead Free

NOTE)

1)This product is based on Serial ATA Revision 2.6.
2)This product is manufactured by soldering process.
3)About the other Dim"LI" length, please inquire to sales person in our company.
4)Product SPEC:GS-12-672
5)Package SPEC:GS-14-1056
6)Application SPEC:GS-20-138
7)P/N composition

10115007 - 7 S R XXX H LF

- LF: Lead Free
- H: Halogen Free
- XXX: Cable Length:Dim "LI" (150 – 150±10mm) (285 – 285±10mm)
- R: SATA Connector Type (S:Straight,R:R/A)
- S: SATA Connector Type (S:Straight,R:R/A)
- 7: SATA Connector Position

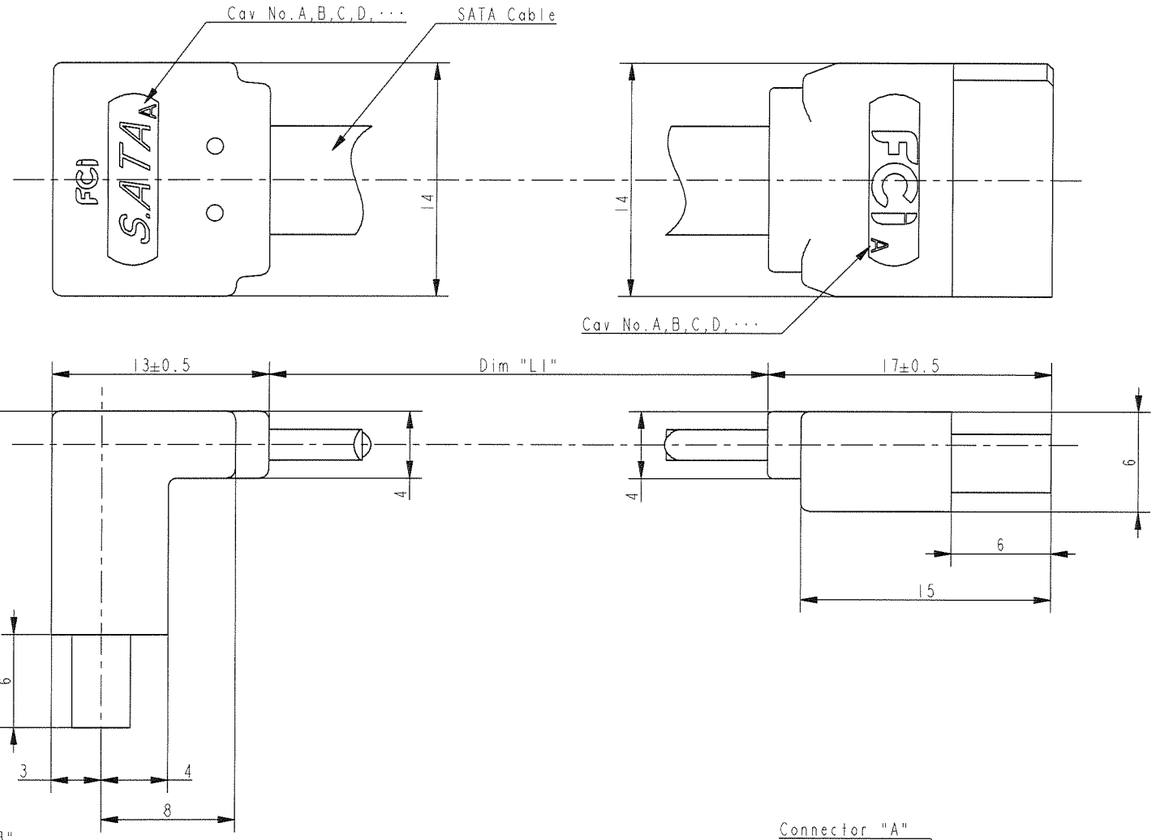

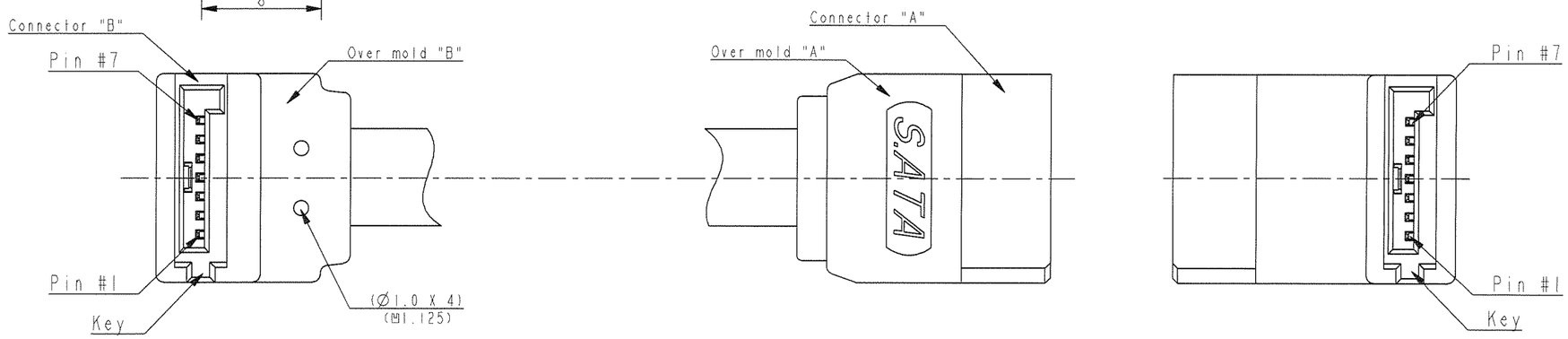

Wiring Table:

Pin Assigment

Connector"B" Type	Connector"B" Pin #		Connector"A" Pin #	Connector"A" Type
GND	#7		#7	GND
B+	#6		#6	B+
B-	#5		#5	B-
GND	#4		#4	GND
A-	#3		#3	A-
A+	#2		#2	A+
GND	#1		#1	GND

Key Key

rev	ecn no	dr	date
A	J10-0210	T.I	2010-10-14
-	-	-	-
-	-	-	-
-	-	-	-
-	-	-	-
-	-	-	-
-	-	-	-

www.fciconnect.com

surface ISO 1302 | tolerance std ISO 406 ISO 1101 | projection | MM

TOLERANCES UNLESS OTHERWISE SPECIFIED

Dr	T.Ishishita	2010-10-14	ANGULAR	LINEAR	0.X	±0.4	size A2
Eng	T.Ishishita	2010-10-14			0.XX	±0.4	Scale N/A
Chr	Y.Kamada	2010-10-14	0° ±4°		0.XXX	±0.4	ECN J10-0210
Appr	M.Kato	Oct18'10	Product family			233F	Spec ref

title: SATA 7P Singal Cable Harness
RightAngle High/Straight Lowpro

dwg no: 10115007 Rev. A

catalog no | CUSTOMER | sheet 1 of 1

Copyright FCI.

REV F - 2006-04-17