MICRO SWITCH
FREEPORT, ILLINOIS, U S A
A DIVISION OF HONEYWELL
FED. MFG. CODE 91929

SWITCH-ENCLOSED

CATALOG LISTING
OPD-AR231

THIS DRAWING COVERS A PROPRIETARY ITEM AND IS THE PROPERTY OF MICRO SWITCH, A DIVISION OF HONEYWELL. THIS DRAWING IS NOT TO BE COPIED OR USED WITHOUT THE APPROVAL OF MICRO SWITCH.

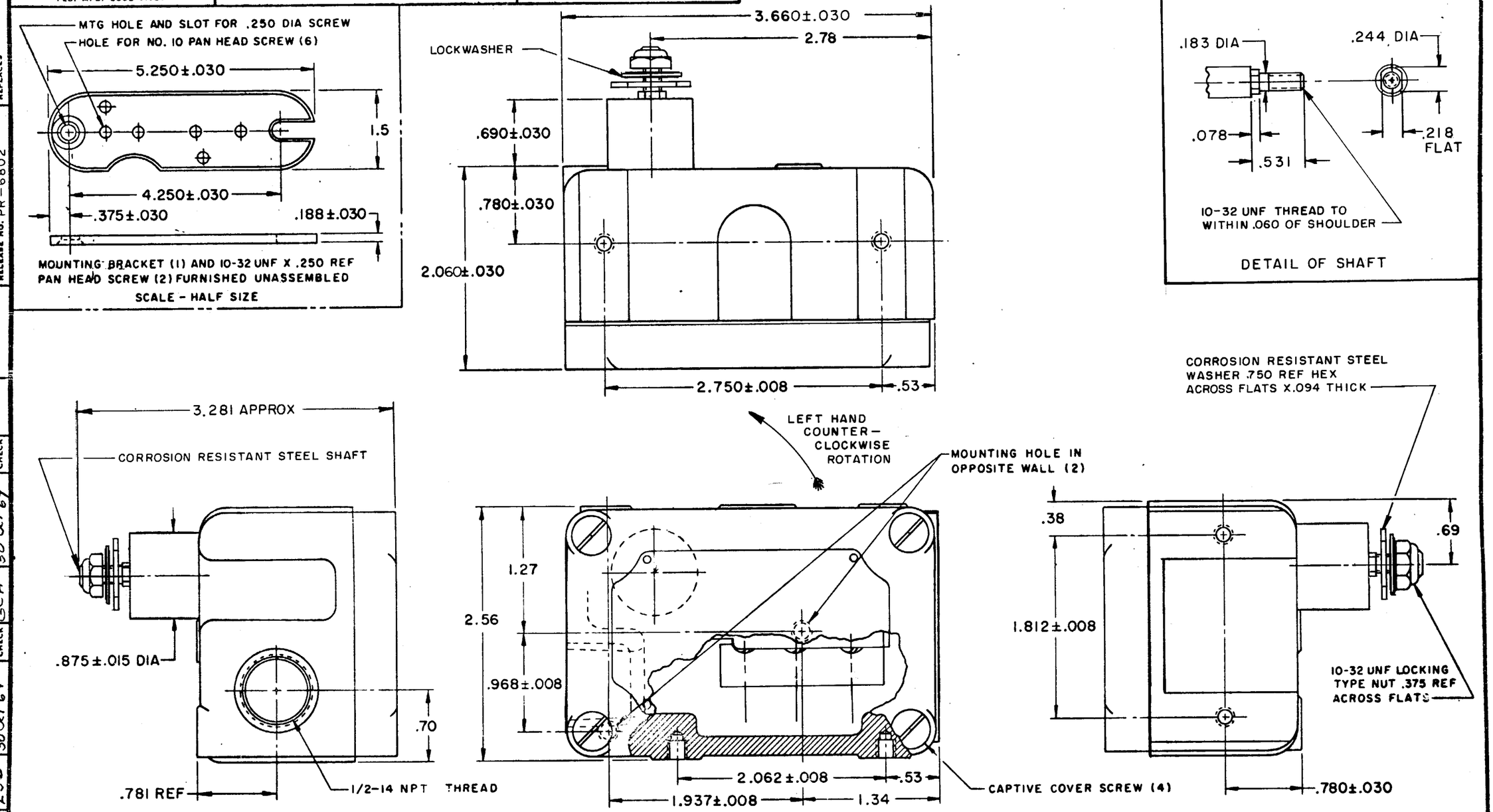

CHARACTERISTICS	ELECTRICAL DATA	
OPERATING FORCE — — — 4.5 IN LB MAX	CONTACT ARRANGEMENT D P D T	SCALE FULL
		DO NOT SCALE PRINT
PRETRAVEL — — — — — — — — — — (8°)	-L59- 10 A-125 OR 250 VAC; 0.3 A-125 VDC; 0.15 A-250 VDC	UNLESS OTHERWISE NOTED DIMENSIONS ARE IN INCHES
DIFFERENTIAL TRAVEL — — — — — — (4°)		TOLERANCES ARE: ONE PLACE (.0) ±.030; TWO PLACE (.00) ±.015; THREE PLACE (.000) ±.005; ANGLES ±
OVERTRAVEL — — — — DO NOT OVERTRAVEL MORE THAN 25°		
SWITCH-BASIC REPLACEMENT — DT-2R711-A7		WEIGHT

NOTES
1 - MOUNTING SCREW HOLES, 10-32 UNF-2B THREADS X .219 REF DEEP (8)
2 - 4-40 UNC X .125 REF ROUND HEAD TERMINAL SCREWS AND LOCKWASHERS
3 - SEALED CONSTRUCTION PROVIDES SPLASH RESISTANCE
4 - SWITCH OPERATES ON LEFT HAND COUNTER CLOCKWISE ROTATION

OPD-AR231 | RELEASE NO. PR-6802 | REPLACES | DRAWING NUMBER | ISSUE | CHECK

REVISIONS
A ETS 15 JUN 70 OMW
B PR-6802 24 OCT 77 T M M
C C055987 2 NOV 84 JAS
D C055031 26 MAR 85 G J W
E C073344 16 OCT 92 G J W
F C074362 10 FEB 93 T S M
G C077285 19 APR 94 KEU

DRAWN M B S 29 OCT 69 | CHECK L S D 30 OCT 69 | CHECK SCH 30 OCT 69 | CHECK