

THIS DRAWING IS UNPUBLISHED. RELEASED FOR PUBLICATION 20
 © COPYRIGHT 20 BY - ALL RIGHTS RESERVED.

| REVISIONS | | | | | |
|-----------|-----|---------------------------|-----------|-----|------|
| P | LTR | DESCRIPTION | DATE | DWN | APVD |
| | G | REVISED PER ECO-15-003291 | 23APR2015 | SC | DZ |

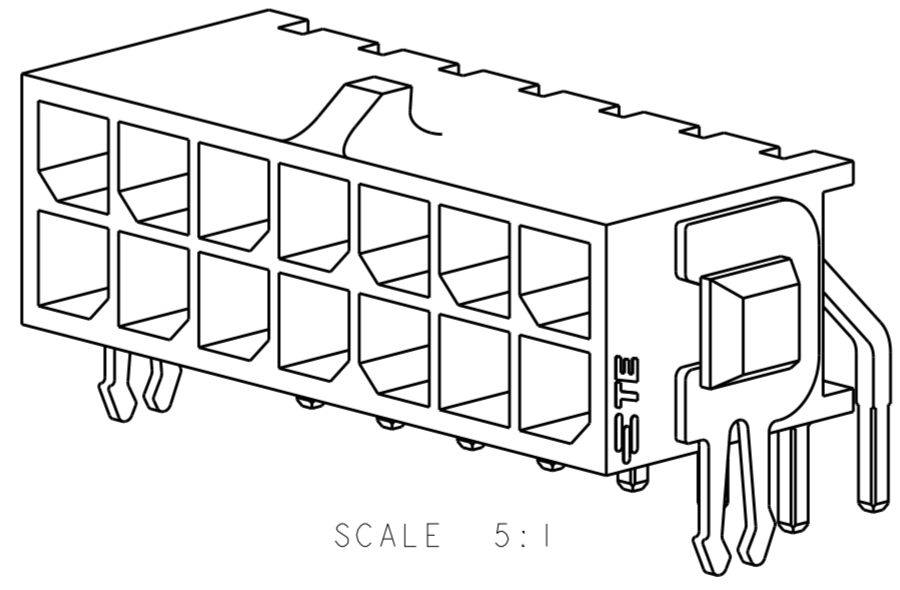
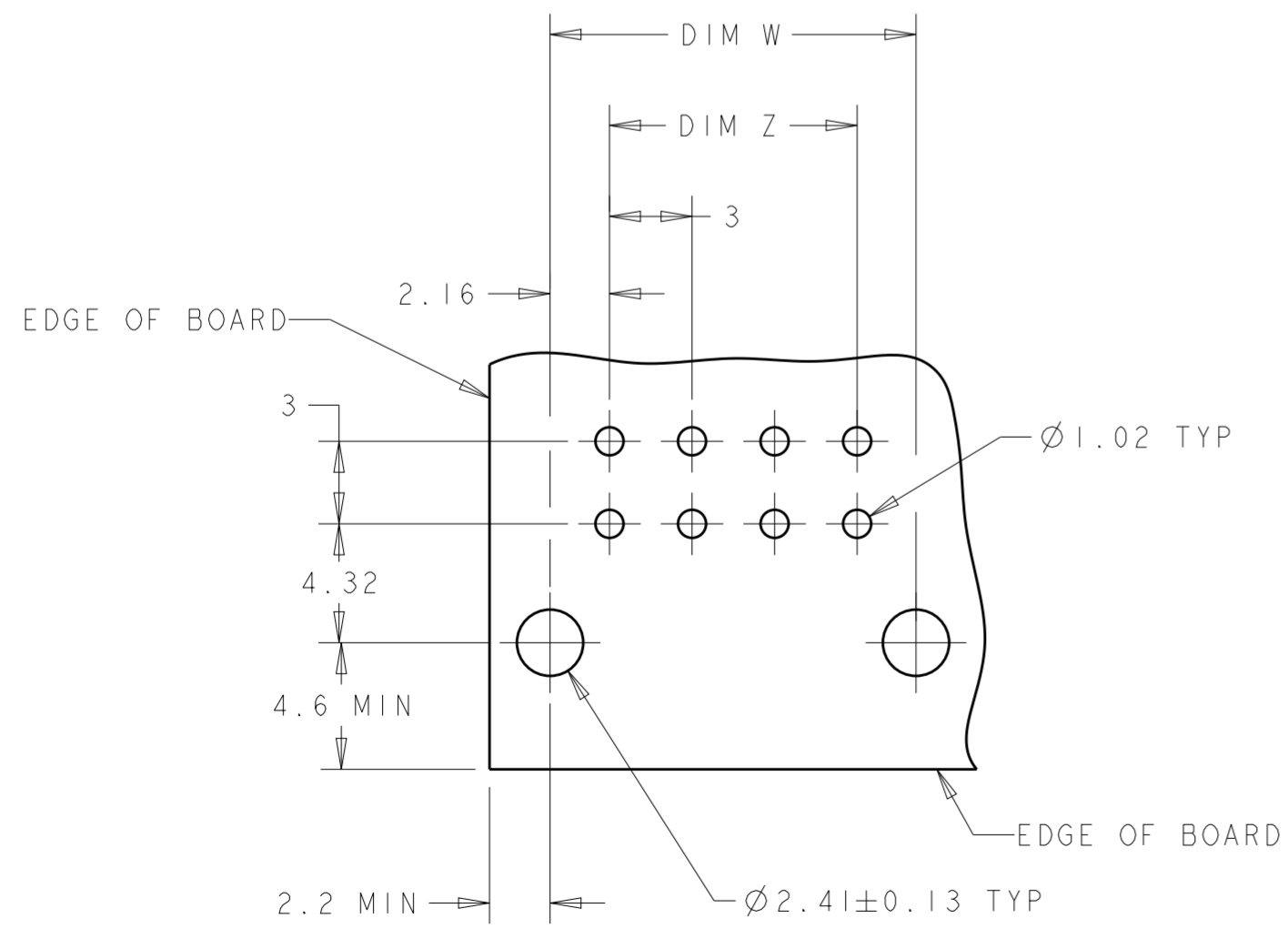
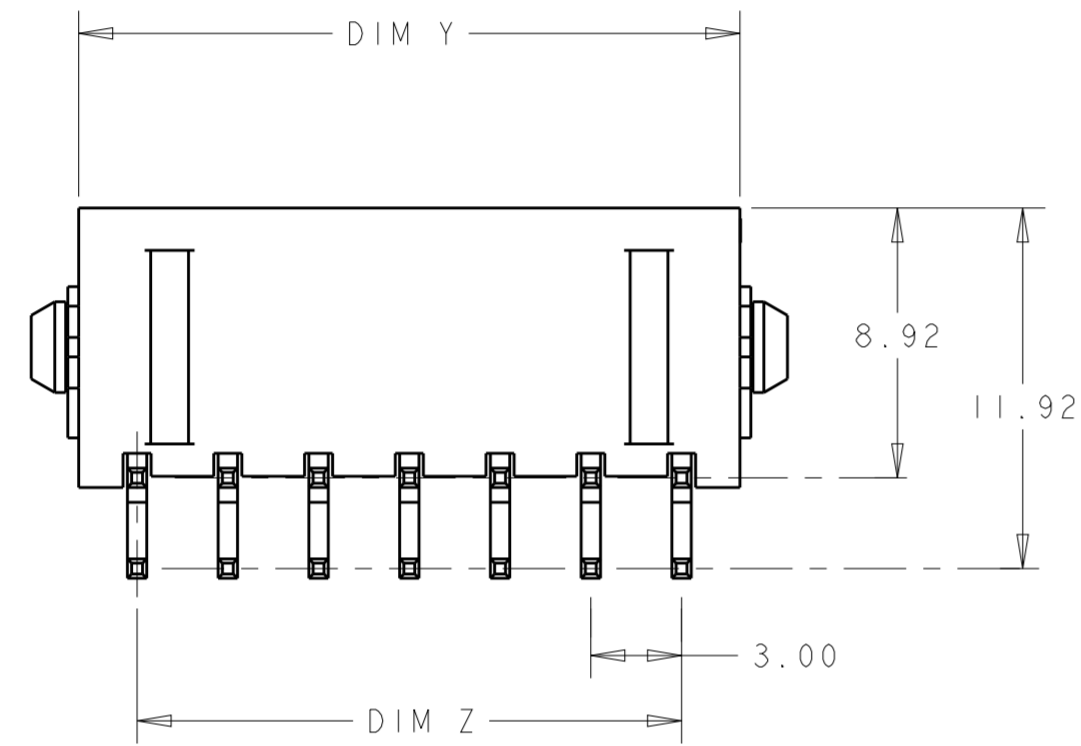
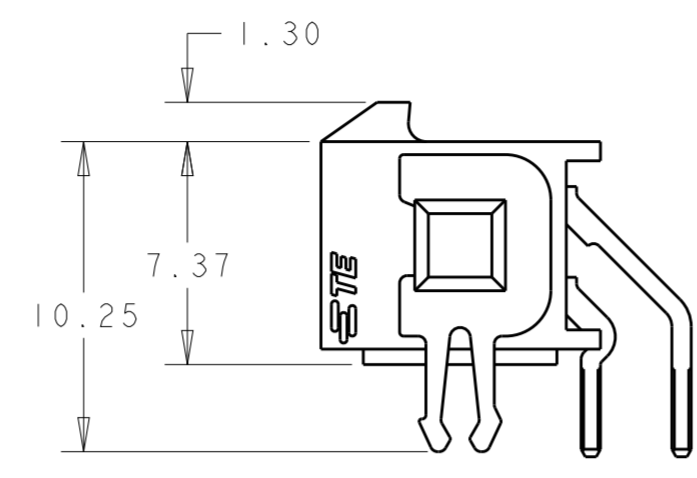
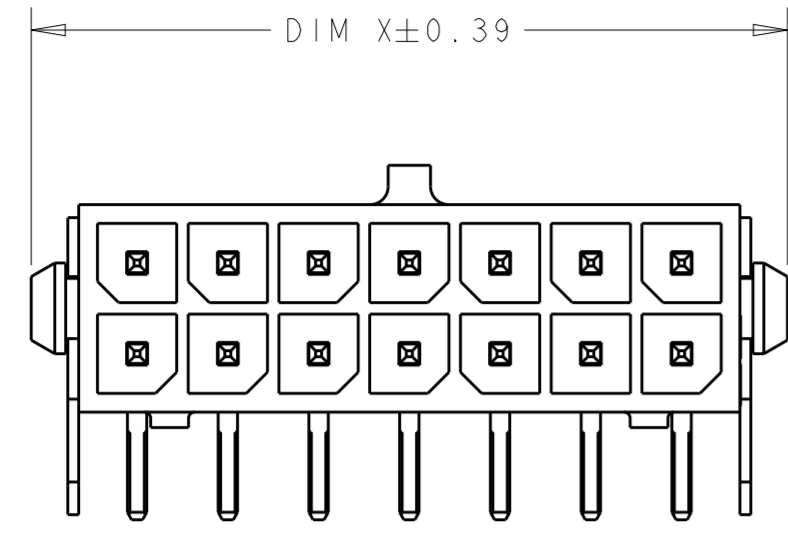

- 1 MATERIAL;
CONTACTS - BRASS.
HOUSING - UL 94V-0 RATED HIGH TEMP NYLON, COLOR; BLACK.
- 2 PLATING;
CONTACTS - 2.54µm MINIMUM TIN-LEAD OVER 1.27µm MINIMUM NICKEL ALL OVER.
- 4 RECOMMENDED PC BOARD THICKNESS OF 1.57.
- 5 PLATING;
CONTACTS - 2.54µm MINIMUM MATTE TIN OVER 1.27µm MINIMUM NICKEL ALL OVER.

| FINISH | DIM Y | DIM W | DIM Z | DIM X | NO. OF POSN. | PART NUMBER |
|--------|-------|-------|-------|-------|--------------|-------------|
| 5 | 36.86 | 37.30 | 33.00 | 40.00 | 24 | 5-794677-4 |
| 5 | 33.86 | 34.30 | 30.00 | 37.00 | 22 | 5-794677-2 |
| 5 | 30.86 | 31.30 | 27.00 | 34.00 | 20 | 5-794677-0 |
| 5 | 27.86 | 28.30 | 24.00 | 31.00 | 18 | 4-794677-8 |
| 5 | 24.86 | 25.30 | 21.00 | 28.00 | 16 | 4-794677-6 |
| 5 | 21.86 | 22.30 | 18.00 | 25.00 | 14 | 4-794677-4 |
| 5 | 18.86 | 19.30 | 15.00 | 22.00 | 12 | 4-794677-2 |
| 5 | 15.86 | 16.30 | 12.00 | 19.00 | 10 | 4-794677-0 |
| 5 | 12.86 | 13.30 | 9.00 | 16.00 | 8 | 3-794677-8 |
| 5 | 9.86 | 10.30 | 6.00 | 13.00 | 6 | 3-794677-6 |
| 5 | 6.86 | 7.30 | 3.00 | 10.00 | 4 | 3-794677-4 |
| 5 | 3.86 | 4.30 | - | 7.00 | 2 | 3-794677-2 |
| 2 | 36.86 | 37.30 | 33.00 | 40.00 | 24 | 2-794677-4 |
| 2 | 33.86 | 34.30 | 30.00 | 37.00 | 22 | 2-794677-2 |
| 2 | 30.86 | 31.30 | 27.00 | 34.00 | 20 | 2-794677-0 |
| 2 | 27.86 | 28.30 | 24.00 | 31.00 | 18 | 1-794677-8 |
| 2 | 24.86 | 25.30 | 21.00 | 28.00 | 16 | 1-794677-6 |
| 2 | 21.86 | 22.30 | 18.00 | 25.00 | 14 | 1-794677-4 |
| 2 | 18.86 | 19.30 | 15.00 | 22.00 | 12 | 1-794677-2 |
| 2 | 15.86 | 16.30 | 12.00 | 19.00 | 10 | 1-794677-0 |
| 2 | 12.86 | 13.30 | 9.00 | 16.00 | 8 | 794677-8 |
| 2 | 9.86 | 10.30 | 6.00 | 13.00 | 6 | 794677-6 |
| 2 | 6.86 | 7.30 | 3.00 | 10.00 | 4 | 794677-4 |
| 2 | 3.86 | 4.30 | - | 7.00 | 2 | 794677-2 |

THIS DRAWING IS A CONTROLLED DOCUMENT. DWN B. HAYMAKER 12AUG99
 CHK K. COBLE 12AUG99
 APVD K. COBLE 12AUG99

STE TE Connectivity

NAME THRU-HOLE, RIGHT ANGLE, TIN HEADER MECHANICAL BOARDLOCK, DUAL ROW, MICRO MATE-N-LOK TM

SIZE A2 CAGE CODE 0779 DRAWING NO. C-794677 RESTRICTED TO

MATERIAL SEE TABLE FINISH

WEIGHT -

CUSTOMER DRAWING SCALE 4:1 SHEET OF REV G

