

Customer Information Sheet

DRAWING No.: R25-300XX02 SHEET 2 OF 2 IF IN DOUBT - ASK (C) NOT TO SCALE THIRD ANGLE PROJECTION ALL DIMENSIONS IN mm

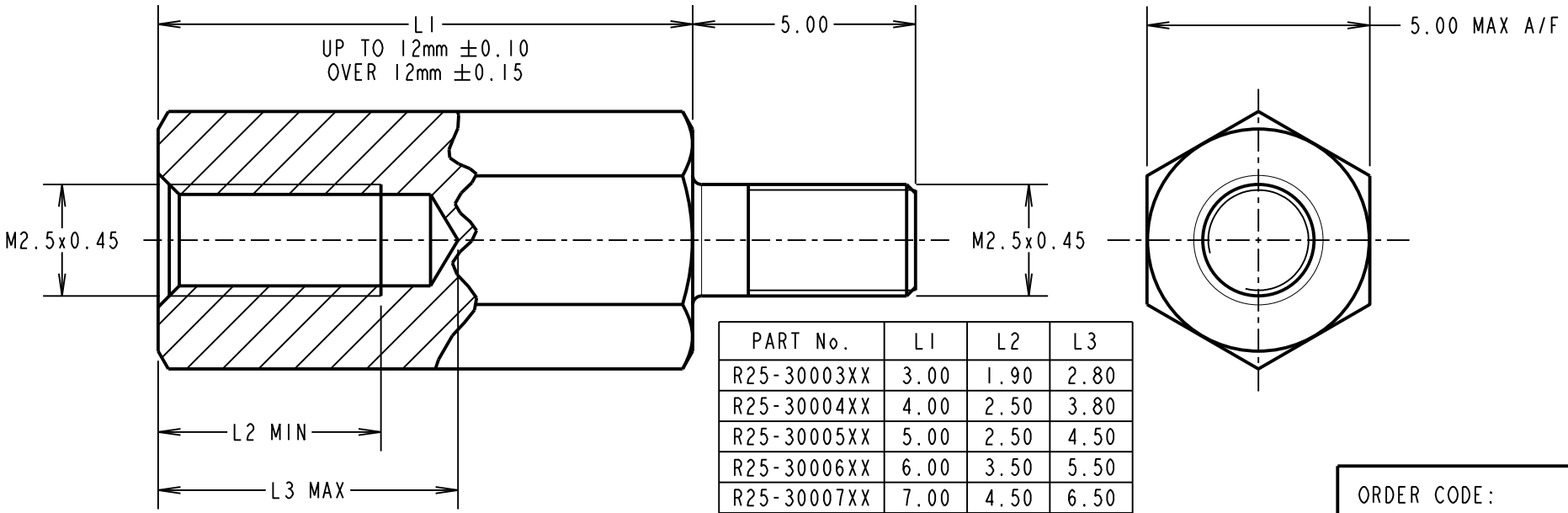

| PART No. | L1 | L2 | L3 |
|-------------|-------|------|------|
| R25-30003XX | 3.00 | 1.90 | 2.80 |
| R25-30004XX | 4.00 | 2.50 | 3.80 |
| R25-30005XX | 5.00 | 2.50 | 4.50 |
| R25-30006XX | 6.00 | 3.50 | 5.50 |
| R25-30007XX | 7.00 | 4.50 | 6.50 |
| R25-30008XX | 8.00 | 5.00 | 6.73 |
| R25-30009XX | 9.00 | | |
| R25-30010XX | 10.00 | | |
| R25-30011XX | 11.00 | | |
| R25-30012XX | 12.00 | | |
| R25-30013XX | 13.00 | | |
| R25-30014XX | 14.00 | | |
| R25-30015XX | 15.00 | | |
| R25-30016XX | 16.00 | | |
| R25-30017XX | 17.00 | | |
| R25-30018XX | 18.00 | | |
| R25-30020XX | 20.00 | | |

ORDER CODE:
R25-300XX02
LENGTH L1 IN mm _____

| | | | |
|--------------------|------|----------|--------|
| MSP | 10 | 18.05.16 | 13428 |
| NAME | ISS. | DATE | C/NOTE |
| APPROVED: M.PERREN | | | |
| CHECKED: M.PLESTED | | | |
| DRAWN: I. SANDY | | | |
| CUSTOMER REF.: | | | |
| ASSEMBLY DRG: | | | |

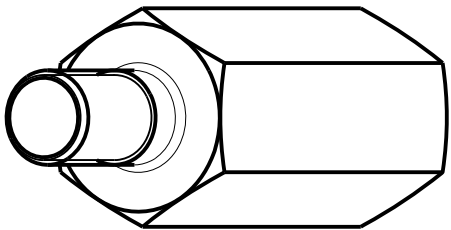

HARWIN

www.harwin.com
technical@harwin.com

THIS DRAWING AND ANY INFORMATION OR DESCRIPTIVE MATTER SET OUT HEREON ARE CONFIDENTIAL AND COPYRIGHT PROPERTY OF THE HARWIN GROUP AND MUST NOT BE DISCLOSED, LOANED, COPIED OR USED FOR MANUFACTURING, TENDERING OR FOR ANY OTHER PURPOSE WITHOUT THEIR WRITTEN PERMISSION.

TOLERANCES
X. = ±1mm
X.X = ±0.50mm
X.XX = ±0.10mm
X.XXX = ±0.01mm
ANGLES = ±5°
UNLESS STATED

MATERIAL: BRASS
CW614N M TO BS EN 12164
(CuZn39Pb3)
FINISH: NICKEL
S/AREA: mm²

TITLE: M2.5 HEXAGONAL MALE / FEMALE SPACER
DRAWING NUMBER: R25-300XX02
SHT 2 OF 2