D

THIS DRAWING AND DESIGN HEREON CONSTITUTES A PROPRIETARY DESIGN OF PACKARD ELECTRIC DIVISION AND IS NOT TO BE DUPLICATED OR REPRODUCED WITHOUT AUTHORITY OF PACKARD ELECTRIC DIVISION.

DO NOT SCALE

DATE	SYM	REVISION RECORD	AUTHORITY	DR	CK
16AU06	D3	CREATED PART DRAWING	283775	CCV	JAA
16AU06	D4	RELAXED TOLERANCES (4 PLCS)	283890	RTV	JAA
24AU06	D5	12.00 WAS 12.00+0.15-0.17 AND			
		12.00+0.15-0.17 WAS 12.00	284010	TD	TD

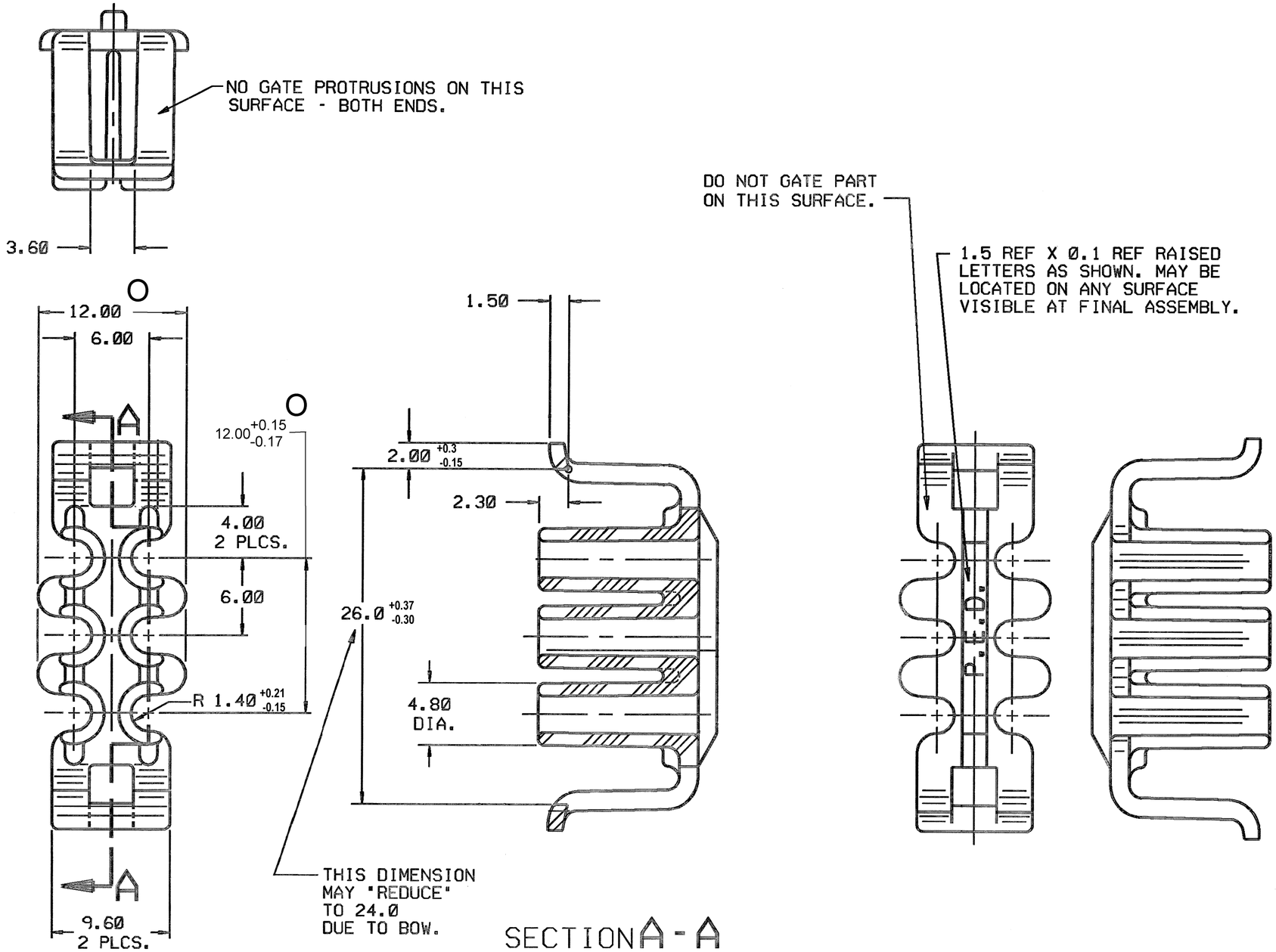

PART NO. 1209 2600

NOTES—
1. ALL RADII 0.40, UNLESS OTHERWISE SPECIFIED.
2. DIMENSIONS ARE TO FACE OF VIEW SHOWN, UNLESS OTHERWISE INDICATED.
3. 1° DRAFT ON ALL INSIDE AND OUTSIDE SURFACES, UNLESS OTHERWISE INDICATED.
4. LOCKING FEATURES ARE IDENTICAL.
5. PART IS SYMMETRICAL ABOUT CENTERLINES.
6. MAXIMIMUM CABLE DIAMETER FOR THIS PART IS 2.80 MM DIAMETER.
7. MATING CONNECTOR 12092599 OR EQUIVALENT.
8. THIS PART IS NOT CONTROLLED FOR AUTOMATIC FEEDING.

PACKARD ELECTRIC DIVISION
GENERAL MOTORS CORPORATION
WARREN, OHIO

PED / INTERGRAPH MICROSTATION	FILE SPEC:	****USER**** DGN*SPECIFICATION********** *****SYTIME******	
THIRD ANGLE PROJECTION	METRIC DIMENSIONS ARE IN MILLIMETERS UNLESS OTHERWISE SPECIFIED.		
CODE NO. 6900	TOLERANCE UNLESS OTHERWISE SPECIFIED DECIMAL: ONE PLACE ± 0.3 TWO PLACE ± 0.15	ANGULAR ±2°	
Q.C. -C-4004			
DWG. DATE	SCALE 4:1	DR. CESAR CERVANTES	DATE 21AU06
EST. NO.		CK. J.S. ALVARADO	DATE 30AU06
REFERENCE NO.		APPR. ERIC TRACEY	DATE 08SE06
		APPR.	DATE
MATERIAL SPEC. M3596008 PA6 BLU			
NAME TPA M/P 150			
PART NO. 1209 2600			SIZE C

PACKARD ELECTRIC