

Jul.1.2019 Copyright 2019 HIROSE ELECTRIC CO., LTD. All Rights Reserved.  
 In case of consideration for using Automotive equipment / device which demand high reliability, kindly contact our sales window correspondents.

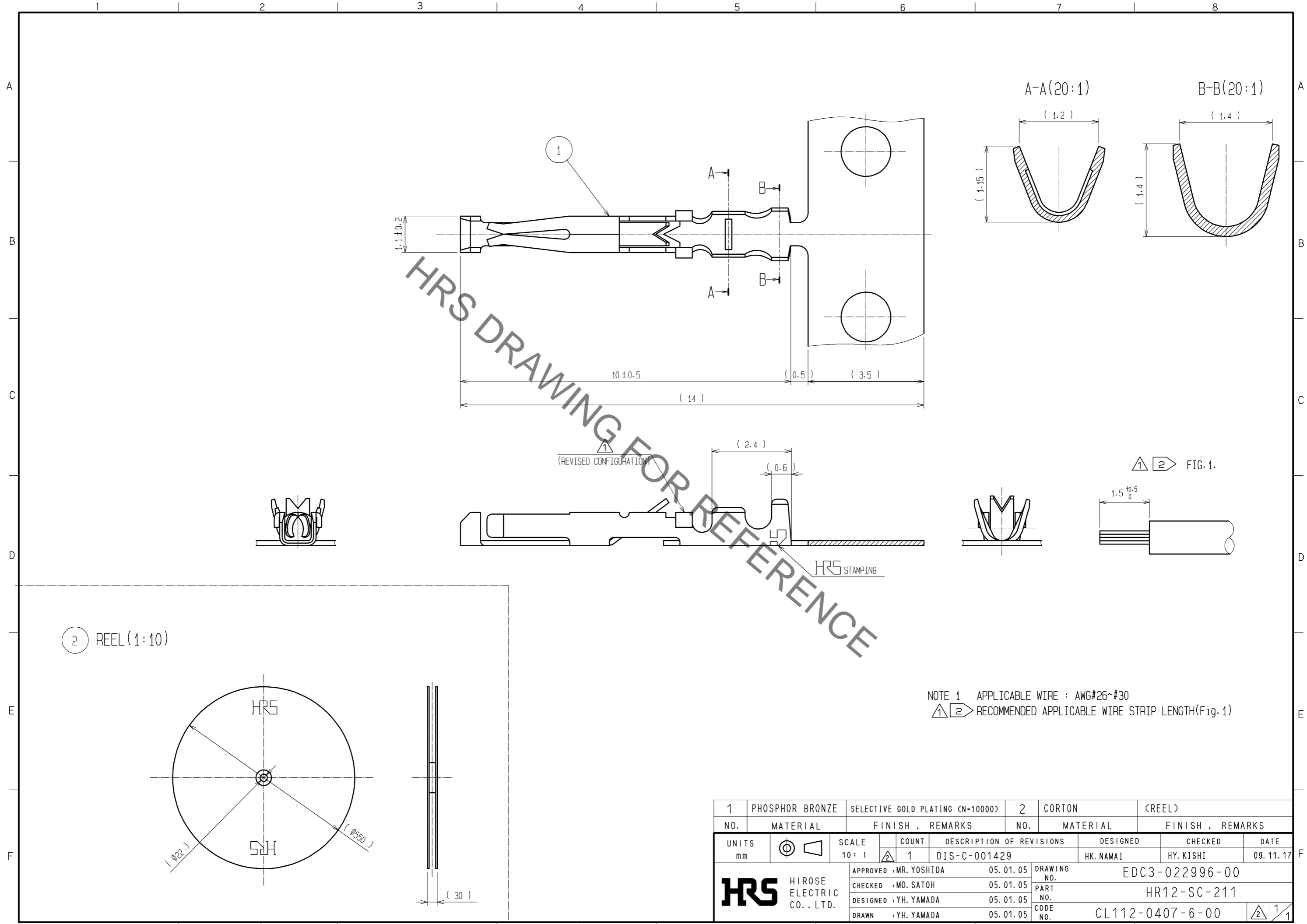

NOTE 1 APPLICABLE WIRE : AWG#26~#30  
 (1)(2) RECOMMENDED APPLICABLE WIRE STRIP LENGTH(Fig.1)

|                                      |                 |                                  |            |  |                       |
|--------------------------------------|-----------------|----------------------------------|------------|--|-----------------------|
| 1                                    | PHOSPHOR BRONZE | SELECTIVE GOLD PLATING (N=10000) | 2          | CORTON                                   | (REEL)                |
| NO.                                  | MATERIAL        | FINISH . REMARKS                 | NO.        | MATERIAL                                 | FINISH . REMARKS      |
| UNITS<br>mm                          |                 | SCALE<br>10 : 1                  | COUNT<br>1 | DESCRIPTION OF REVISIONS<br>DIS-C-001429 | DESIGNED<br>HK. NAMAI |
|                                      |                 |                                  |            | CHECKED<br>HY. KISHI                     | DATE<br>09. 11. 17    |
| <b>HRS</b> HIROSE ELECTRIC CO., LTD. |                 | APPROVED : MR. YOSHIDA           | 05. 01. 05 | DRAWING NO. EDC3-022996-00               |                       |
|                                      |                 | CHECKED : MO. SATOH              | 05. 01. 05 | PART NO. HR12-SC-211                     |                       |
|                                      |                 | DESIGNED : YH. YAMADA            | 05. 01. 05 | CODE NO. CL112-0407-6-00                 |                       |
|                                      |                 | DRAWN : YH. YAMADA               | 05. 01. 05 |  |                       |