THIS DRAWING IS UNPUBLISHED. RELEASED FOR PUBLICATION -,- .
© COPYRIGHT - By - ALL RIGHTS RESERVED.

LOC	DIST
GP	00

REVISIONS

P	LTR	DESCRIPTION	DATE	DWN	APVD
	P	REVISED PER ECO-11-004835	11MAR11	RK	HMR

1. ALL DIMENSIONS SHOWN ARE FOR REFERENCE ONLY.
2. 2 REQUIRED OF EACH COMPONENT PER KIT.
3. MATERIAL:
   STANDOFF: BLACK ZINC PLATED CARBON STEEL.
   NUT, FLAT WASHER & LOCKWASHER: ZINC PLATED CARBON STEEL.

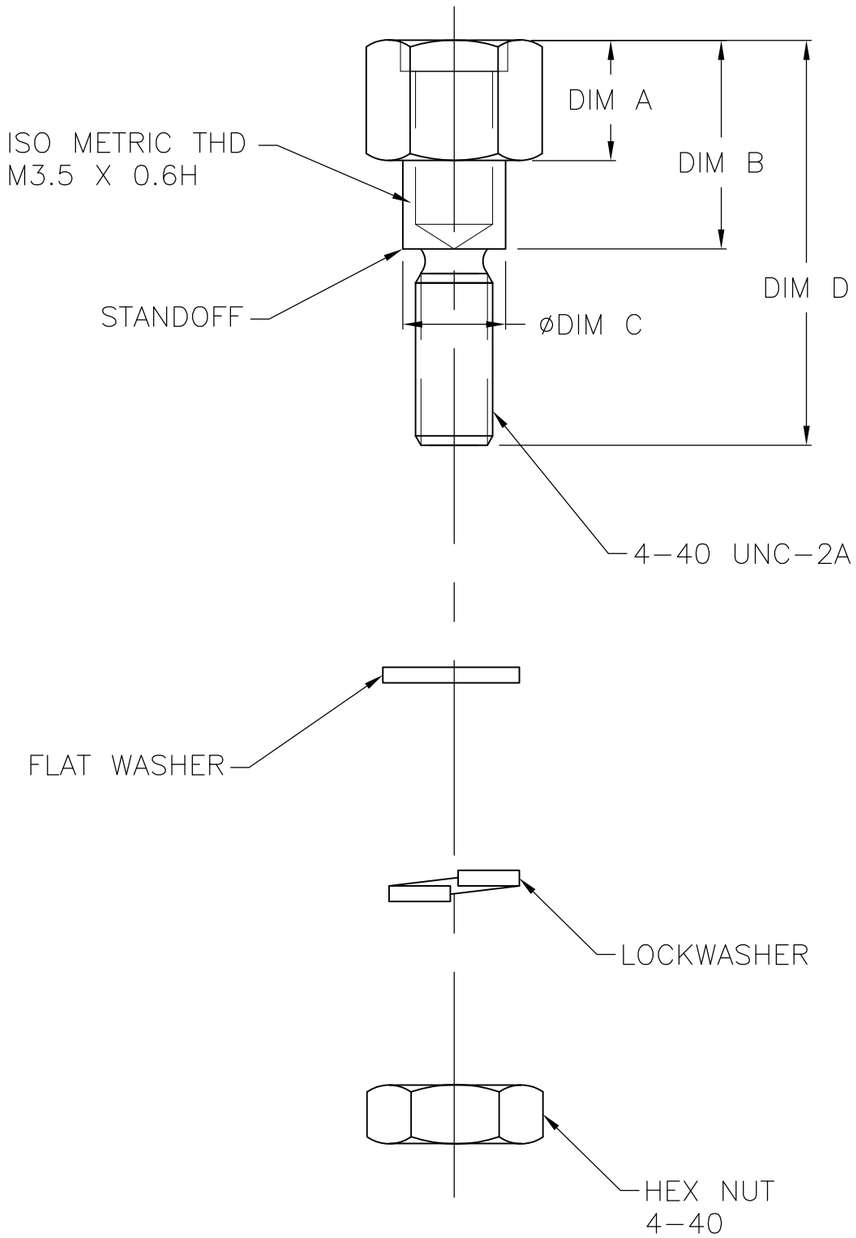

DIM D	DIM C	DIM B	DIM A	PART NUMBER
16.51[.650]	4.7[.185]	8.5[.335]	4.9[.193]	5552633-4
16.51[.650]	4.2[.165]	8.6[.339]	6.5[.256]	5552633-3

THIS DRAWING IS A CONTROLLED DOCUMENT.

DIMENSIONS: mm [INCHES]

TOLERANCES UNLESS OTHERWISE SPECIFIED:
0 PLC ± -
1 PLC ± -
2 PLC ± -
3 PLC ± -
4 PLC ± -
ANGLES ± -

MATERIAL 3

FINISH 3

DWN B. MCMASTER 03OCT05
CHK W. MILLHIMES 03OCT05
APVD W. MILLHIMES 03OCT05
PRODUCT SPEC —
APPLICATION SPEC —
WEIGHT —

TE Connectivity

NAME: HARDWARE KIT, STANDOFF, STUD MOUNT, METRIC

SIZE	CAGE CODE	DRAWING NO	RESTRICTED TO
A3	00779	C-5552633	—

CUSTOMER DRAWING

SCALE	SHEET	REV
4:1	1 OF 1	P