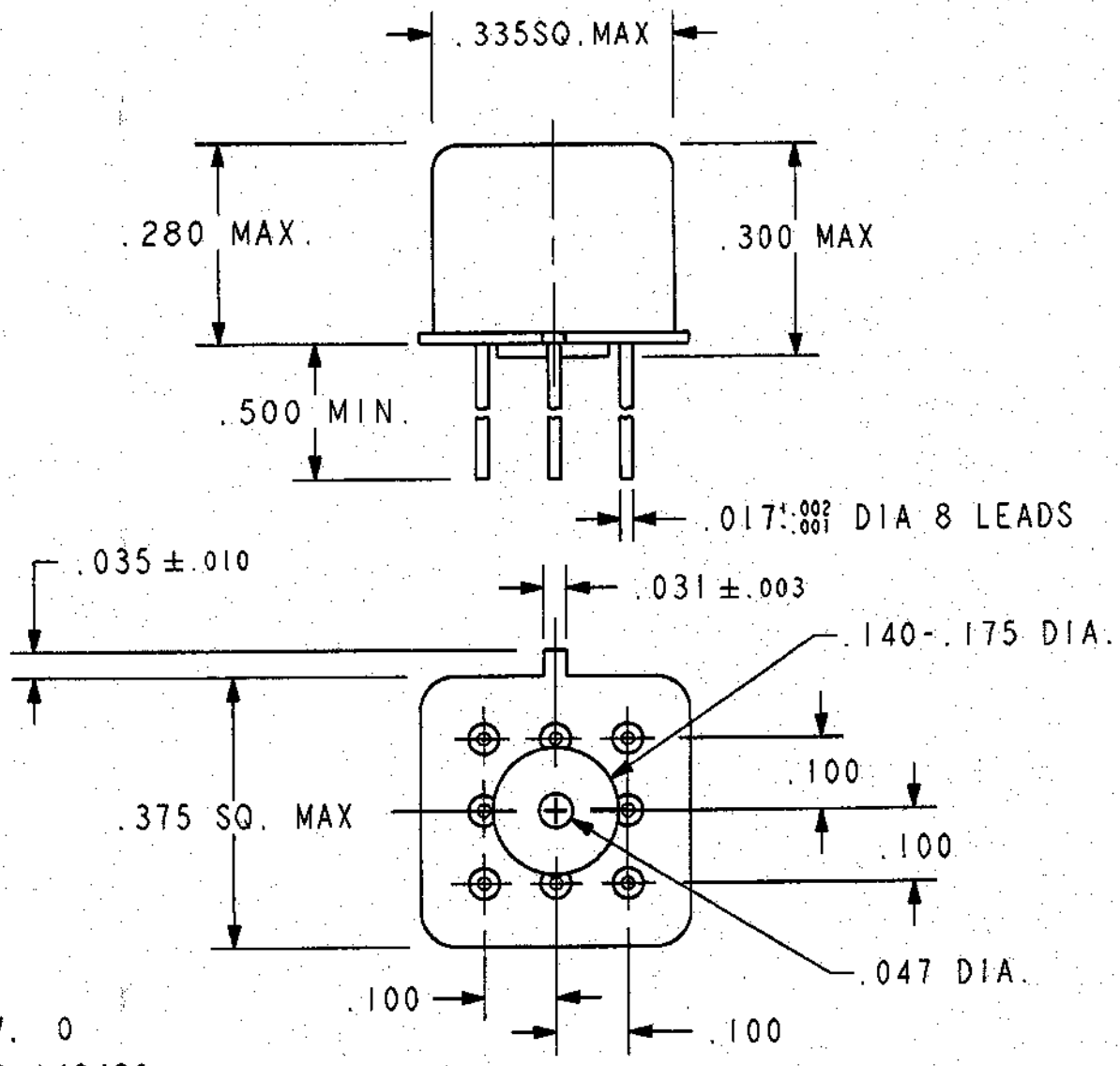

REV. 0
DCO 143486

COIL: @ 25°C

RESISTANCE 98 OHMS ±10%

NOMINAL VOLTAGE 6.0 VDC

MUST OPERATE 3.5 VDC

MUST RELEASE 2.0 VDC MAX, 0.28 VDC MIN.

ENVIRONMENT:

VIBRATION 10 Hz TO 3000 Hz @ 30 g's

SHOCK 75 g's 6 MS. DURATION

TEMPERATURE -65 °C TO +125 °C

NOTES: OPERATE TIME 2.0 MS MAX
RELEASE TIME 4.0 MS MAX
CONTACT STABILIZATION 2.5 MS MAX

CUSTOMER DATA SHEET

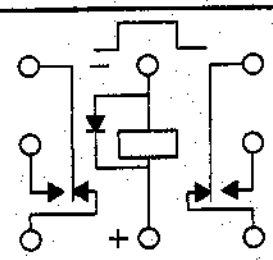

TERMINAL VIEW

CONTACT RATING: LOW LEVEL TO 1 AMP
28 VDC RESISTIVE 100,000 OPERATIONS

DR. ASB 12 MAR 02 | QK. 3/12/02

CH Technologies™
advanced control electronic solutions

CUST. QPL
CUST. NO. M39016/18-038M REV.

"JMGAD" RELAY

JMGACD-6MW

F-718 REV. 4