THIS DRAWING IS UNPUBLISHED.
VERTRAULICHE UNVEROEFFENTLICHTE ZEICHNUNG
© COPYRIGHT 1997 BY AMP INCORPORATED.
RELEASED FOR PUBLICATION ,1997
FREI FUER VEROEFFENTLICHUNG
ALL RIGHTS RESERVED
ALLE RECHTE VORBEHALTEN

MATED WITH:
PASSEND ZU:
MDL

LOC	DIST
AI	–

PROJEKT NR.: B 91 04 65

REVISIONS
AENDERUNGEN

P	LTR	DESCRIPTION BESCHREIBUNG	DATE	DWN	APVD
	B2	ECR-05-006046	01.07.06	GW	ST

Unterteil / bottom

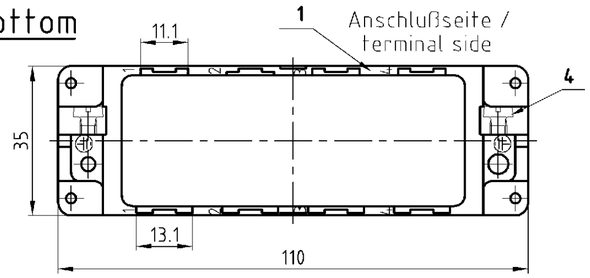

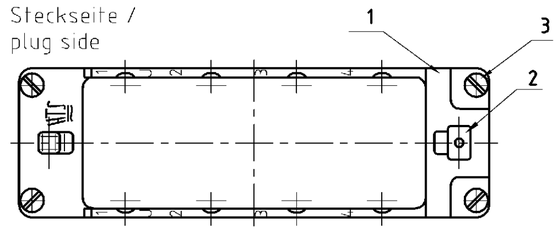

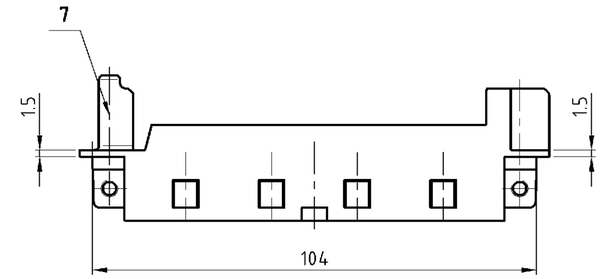

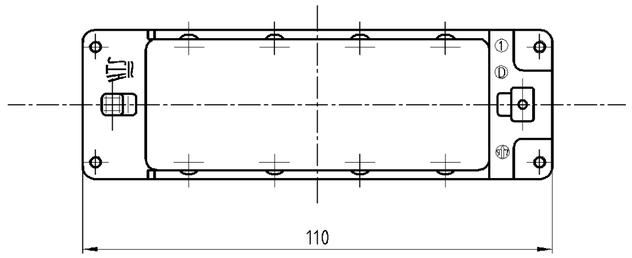

Oberteil / upper part

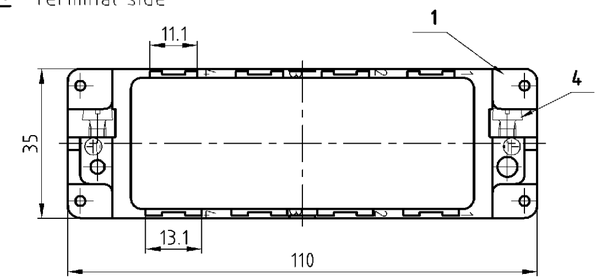

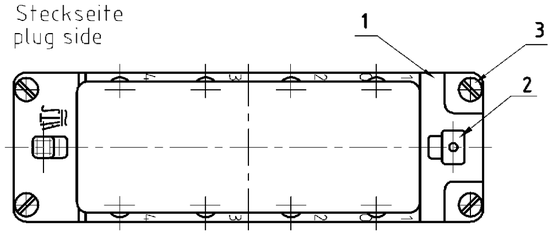

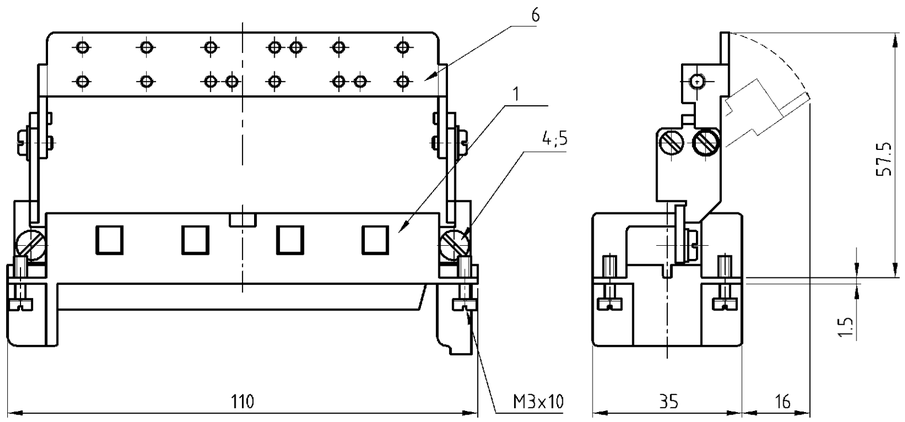

0-70	0-60	0-50	0-40	0-30	0-20	0-1	DESCRIPTION / BENENNUNG	MATERIAL	SURFACE/COLOR	ITEM NO. Pos.	NOTES / BEMERKUNGEN
		1					Modulrahmen Oberteil / module frame upper part	Zink-Leg./ zinc alloy (1)	Verzinkt/ tin plated (2)	7	Sonder für Griffblech/ special for grip
			1	1			Schirmbügel schwenkbar/ screen termination roating	Stahl/steel	Verzinkt/ tin plated	6	
			2	2			Federring/ spring lock washer	Stahl/steel	Verzinkt/ tin plated	5	DIN 128 - A4
2	2	2	2	2	2	2	Zylinderschraube mit Schlitz/ cylinder screw with slit	Messing/brass	Vernickelt/ nickel plated	4	DIN EN ISO 1207
4	4	4	4	4	4	4	Befestigungsschraube/ fixing screw	Stahl/steel	Vernickelt/ nickel plated	3	M3x10
1	1	1	1	1	1	1	Erdkontaktfeder/ spring f. grounding cont.	Bronze/ bronze	Vernickelt/ nickel plated	2	
1	1		1	1	1	1	Modulrahmen/ module frame	Zink-Leg./ zinc alloy	Verzinkt/ tin plated	1	

							ORDERING TEXT/BESTELLTEXT
MDL2-GR.U-8.B5-8	MDL2-GR.O-8.B5-8	MDL2-GR.O-8/GB.B1-4	MDL2-GR.U-8/SB.B1-4	MDL2-GR.O-8/SB.B1-4	MDL2-GR.U-8.B1-4	MDL2-GR.O-8.B1-4	

THIS DRAWING IS A CONTROLLED DOCUMENT FOR AMP INCORPORATED. IT IS SUBJECT TO CHANGE AND THE CONTROLLING ENGINEERING ORGANIZATION SHOULD BE CONTACTED FOR THE LATEST REVISION. DIESES ZEICHNUNGSDOKUMENT WIRD DURCH AMP INCORPORATED KONTROLLIERT. AENDERUNGEN, DIE DEM TECHNISCHEN FORTSCHRITT DIENEN, SIND VORBEHALTEN. DEN JEWEILS LETZTGUELTIGEN AENDERUNGSSTAND ERFAHREN SIE AUF ANFRAGE.

DIMENSIONS: DIMENSIONEN: mm

TOLERANCES UNLESS OTHERWISE SPECIFIED: ALLGEMEINTOLERANZEN
n. ISO 8015
n. ISO 2768 - mH-E
n. DIN 16901 - 140
0 PLC ±-
1 PLC ±-
2 PLC ±-
3 PLC ±-
ANGLES /WINKEL ±-

MATERIAL (1)

FINISH /OBERFLAECHE/FARBE (2)

DWN	Wroblewski	06.10.2003
CHK	Baum	06.10.2003
APVD	–	–
PRODUCT SPEC PRODUKTSPEZ.	–	
APPLICATION SPEC VERABEITUNGSSPEZ.	–	
WEIGHT GEWICHT	110g, 150g	

AMP
HTS Elektrotechnik
53819 Neunkirchen, Germany

NAME
MDL- Frame size 8
MDL- Rahmen Gr.8

SIZE	CAGE CODE	DRAWING NO ZEICHNUNGS-NR.	RESTRICTED TO NUR FUER
A2	00779	C-1108780	–

CUSTOMER DRAWING /KUNDENZEICHNUNG

MASSSTAB	BLATT	OF VON	REV
1 : 1	1	1	B2