P/N OF ADAPTER	MATERIAL OF SLEEVE	TYPE	COLOR	LOGO
106166-0100	Zr	SINGLE MODE	BLUE	MX
106166-0103	Zr			
106166-0120	Zr			
106167-0100	PHOSPHOR BRONZE			
*106167-0185				
106166-0110	Zr	MULTIMODE	BEIGE	
106167-0110	PHOSPHOR BRONZE			
106167-0180			AQUA	
106166-0130	Zr		BLACK	
106167-0130	PHOSPHOR BRONZE			
106166-0140	Zr	SINGLE MODE	RED	
106167-0140	PHOSPHOR BRONZE			
106166-0150	Zr	APC	GREEN	
106166-0152				
*106166-0191				
106167-0150	PHOSPHOR BRONZE			
*106166-0185	Zr	SINGLE MODE	BLUE	
*106166-0190	Zr	SINGLE MODE	BLUE	NONE
*106167-9110	PHOSPHOR BRONZE	MULTIMODE	AQUA	
*106167-0190			BEIGE	MX
*106167-0200				NONE

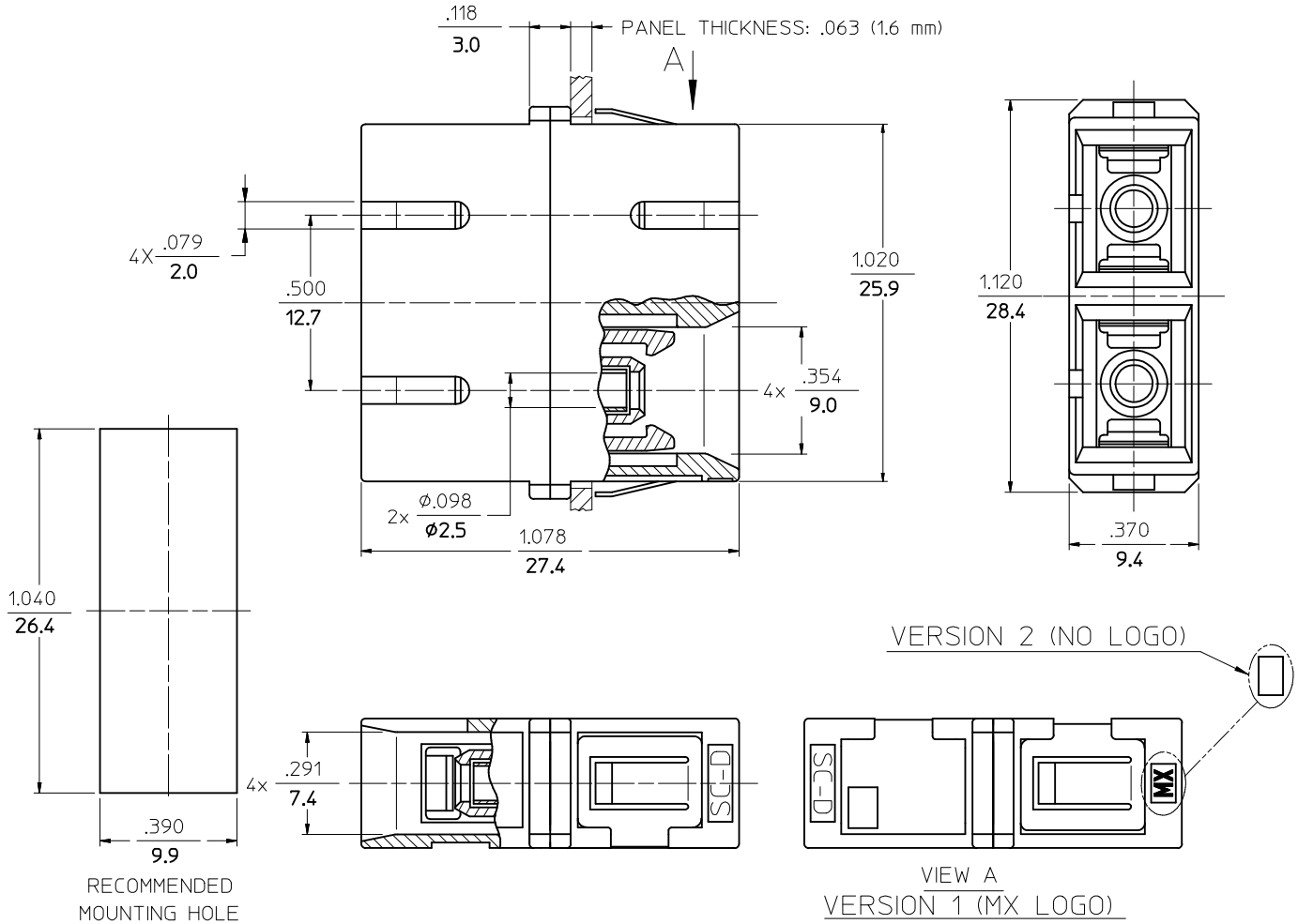

NOTES:

1. P/NS STARTING WITH THE (*) ARE BULK PACKED IN QUANTITIES OF 100pcs.

2. DUST CAPS ARE NOT SHOWN BUT INCLUDED.

ENTER DESCRIPTION
EC NO: MF2010-0028 2009/07/23
DRWN:KPEVZNER 2009/07/23
CH'KD: 2009/07/27
APPR: IGUMIN
DESCRIPTION
C1
REV

QUALITY SYMBOLS
▼=0
▽C=0

GENERAL TOLERANCES (UNLESS SPECIFIED)

	mm	INCH
4 PLACES	± ---	± ---
3 PLACES	± ---	± ---
2 PLACES	± ---	± ---
1 PLACE	± ---	± ---
ANGULAR ±1/2°		

DRAFT WHERE APPLICABLE MUST REMAIN WITHIN DIMENSIONS

DIMENSION STYLE: IN/MM
SCALE: 1:1
DESIGN UNITS: INCH
THIRD ANGLE PROJECTION

DRAWN BY: PGIBLIN DATE: 2005/10/07
CHECKED BY DATE
APPROVED BY DATE

TITLE: DUPLEX ADAPTER (SC-D, FLANGELESS)

molex MOLEX INCORPORATED

MATERIAL NO.: SEE TABLE
DOCUMENT NO.: SD-10616Y-01Y0
SHEET NO.: 1 OF 1
SIZE: B

THIS DRAWING CONTAINS INFORMATION THAT IS PROPRIETARY TO MOLEX INCORPORATED AND SHOULD NOT BE USED WITHOUT WRITTEN PERMISSION