FO-55111-A

HONEYWELL PART NUMBER
93SX39-T2
PRODUCT CODE VDQ9301
MILITARY PART NUMBER M8805/109-04

REV	DOCUMENT	CHANGED BY		CHECK
5	0086675	SBH	15FEB12	CMH

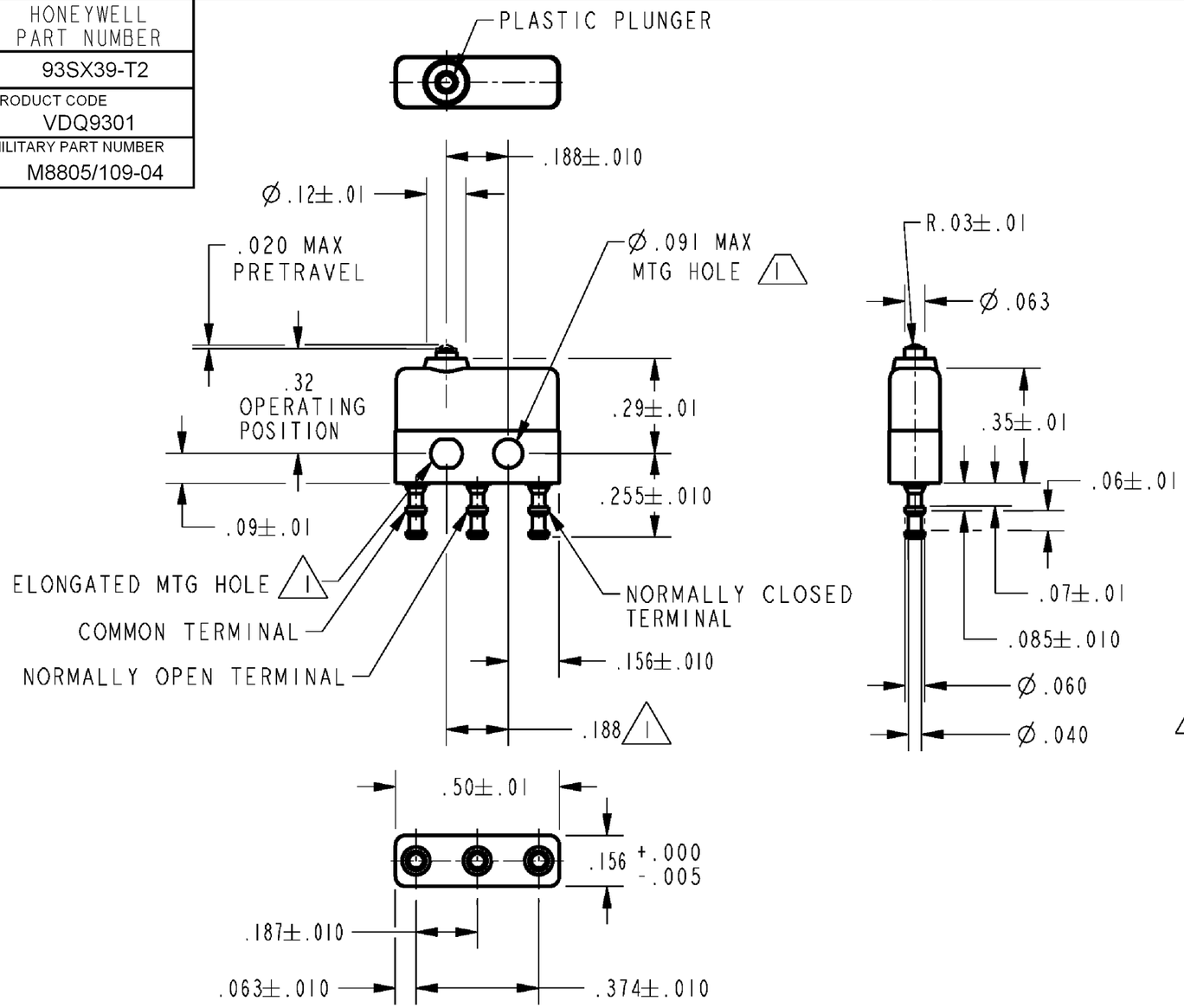

NOTES

1. MOUNTING HOLES WILL ACCEPT PINS OR SCREWS OF Ø.087 MAX ON .188±.002 CENTERS
2 - TERMINALS ARE PLATED FOR SOLDERING
3 - MOVABLE CONTACT MATERIAL - GOLD PLATED, GOLD ALLOY
4 - STATIONARY CONTACT MATERIAL - GOLD ALLOY

RELEASE NO.
PR-16148
REPLACES

CHARACTERISTICS	
OPERATING FORCE	5 OZ MAX
RELEASE FORCE	1 OZ MIN
DIFFERENTIAL TRAVEL	.005 MAX
OVERTRAVEL	.004 MIN

ELECTRICAL DATA

CONTACT ARRANGEMENT SPDT

28 VOLTS DC RATING

	SEA LEVEL	50,000 FT
INDUCTIVE	1/2 AMP	1/2 AMP
RESISTIVE	1 AMP	1 AMP

APPROVALS

DESIGN UNITS: INCH
TOLERANCES UNLESS NOTED:

NO PLACE	X	±	-
ONE PLACE	.X	±	.030
TWO PLACE	.XX	±	.015
THREE PLACE	.XXX	±	.005
FOUR PLACE	.XXXX	±	-
ANGLES		±	-

THIRD ANGLE PROJECTION

DRAWN	SPK	03MAR08
CHECK	RJ	03MAR08

THIS DRAWING COVERS A PROPRIETARY ITEM AND IS THE PROPERTY OF HONEYWELL. THIS DRAWING IS NOT TO BE COPIED OR USED WITHOUT THE PERMISSION OF HONEYWELL.

INTERPRET PER ANSI Y14.5M-1982 OTHER HONEYWELL ENGINEERING STANDARDS MAY APPLY

RASTER

Honeywell

TITLE SWITCH - BASIC

SIZE	TYPE	DRAWING NAME	REV
B	1	93SX39-T2	5

SCALE NONE | WEIGHT:.003 LB MAX | SHEET 1 OF 1