

|    |                 |   |  |  |   |   |   |
|----|-----------------|---|--|--|---|---|---|
|    | A               | B | C  | D  | E | F | G |
| MD | Description     |   | Please follow Pulse Limits for the hazardous substances (RoHS, halogens) in the document "Pulse Hazardous Substances (HS) Limits (RPE002-03)" and "Vendor Survey Questionnaire, Material Composition (LDM-SAF-L0040)". | Reliability Test Spec according to WIHS7.5.33 (Reliability Test Working Instruction) Default test standard is Test Standard A if no definition |   |   |   |
| P2 | Change the Logo |   |  |  |   |   |   |

- NOTES: UNLESS OTHERWISE SPECIFIED
1. DIM. MARKED ▼ TO BE CHECKED.
  2. MATERIAL: Ycut-FX-EH THICKNESS T=0.10mm
  3. NO CRACK APPEARS ON CONTACT BALL SHAPE.
  4. NO LINES APPEARS ON BENDING AREA.
  5. ALL UNSPECIFIED RADII TO BE 0.05 MAXIMUM .
  6. BURR: 0.03MAX; CUMBER: 1.5MM MAX/500MM; TWIST: 20°/500MM.
  7. PRE-LOAD FORCE: 0.40N ON CONTACT POINT
  8. PLATING: 3u" Min GOLD PLATING ON CONTACT AREA, 1u" Min GOLD PLATING ON SOLDER AREA, 50u" MIN NICKEL PLATING OVER ALL

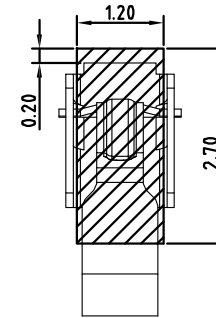

RECOMMENDED PCB LAYOUT  
DEFAULT TOLERANCE IS ±0.05MM

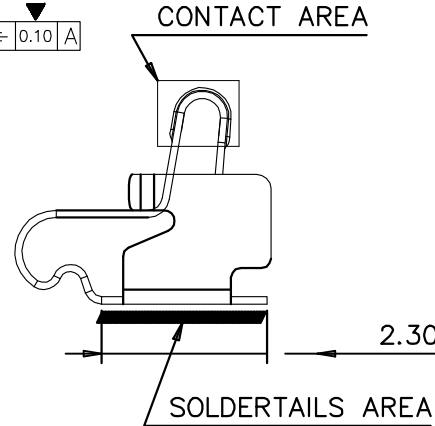
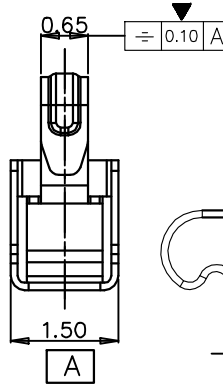
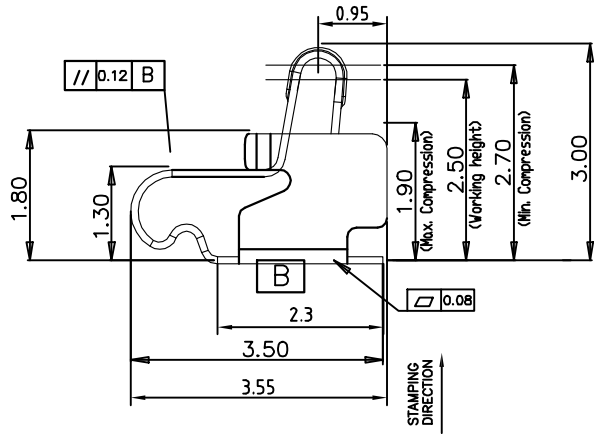
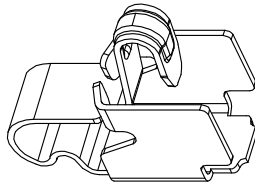
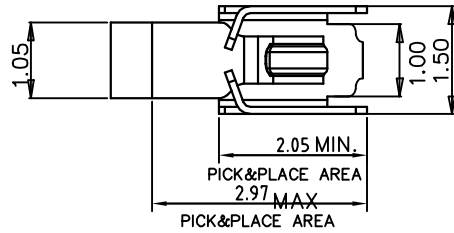
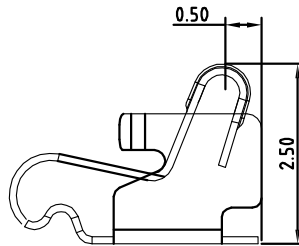
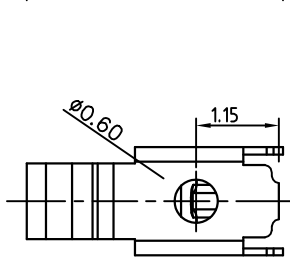

STATE AT WORKING HIGHT 2.50

Confidential  
This is a proprietary information of Pulse Suzhou.  
No reproduction/copying is allowed without permission.

Functional Characteristics Key (Cpk requirement : Cpk) >  
 Process Capability Studies required ( total pcs )  
 Ongoing Statistical Process Control Required ( total pcs )  
 Critical dimension need to be measured, no CPK requirement ( total pcs )

- .X ± 0.15
- .XX ± 0.10
- .XXX ± 0.05
- X: ± 5°

|  |  |                        |              |                    |             |        |
|--|--|------------------------|--------------|--------------------|-------------|--------|
| PULSE (SUZHOU) WIRELESS PRODUCTS CO.,LTD.                      |  | THIRD ANGLE PROJECTION |              | SHEET NUMBER 1 / 1 |             |        |
| <br>99 HUOJU RD. SUZHOU<br>NEW DISTRICT<br>215009<br>P.R.CHINA |  | GENERAL TOLERANCE      |              |                    |             |        |
|  |  | CUSTOMER NUMBER        |              |                    |             |        |
| PRODUCT(S)<br>SW0182N  |  | SCALE                  | DESIGN       | JACKIE             | JUN-28-18   |        |
|  |  | 4.000                  | CHECKED      | MARK               | Nov-22-17   |        |
|  |  |                        | APPROVED     | JAMES              | Nov-22-17   |        |
| ITEM<br>TX80103-001(CLIP)                                      |  | DOCUMENT NUMBER        | PART VERSION | DOCUMENT VERSION   | P2          |        |
|  |  | SW0182N                | P01          | P2                 | March-07-19 |        |
|  |  |                        | MOD          | DATE               | NAME        |        |
|  |  |                        |              | P1                 | JUN-28-18   | JACKIE |