

| REVISIONS |     |                       |           |     |      |
|-----------|-----|-----------------------|-----------|-----|------|
| P         | LTR | DESCRIPTION           | DATE      | DMN | APVD |
| R         |     | REV PER ECO-16-009924 | 11JUL2016 | DS  | SY   |

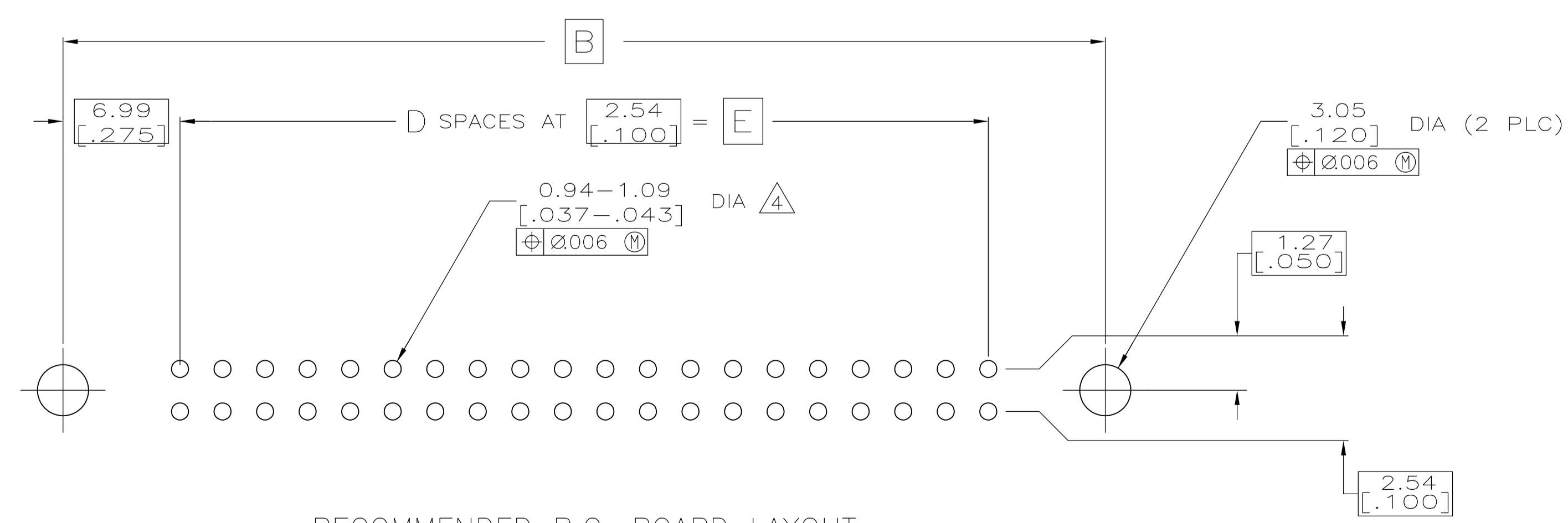
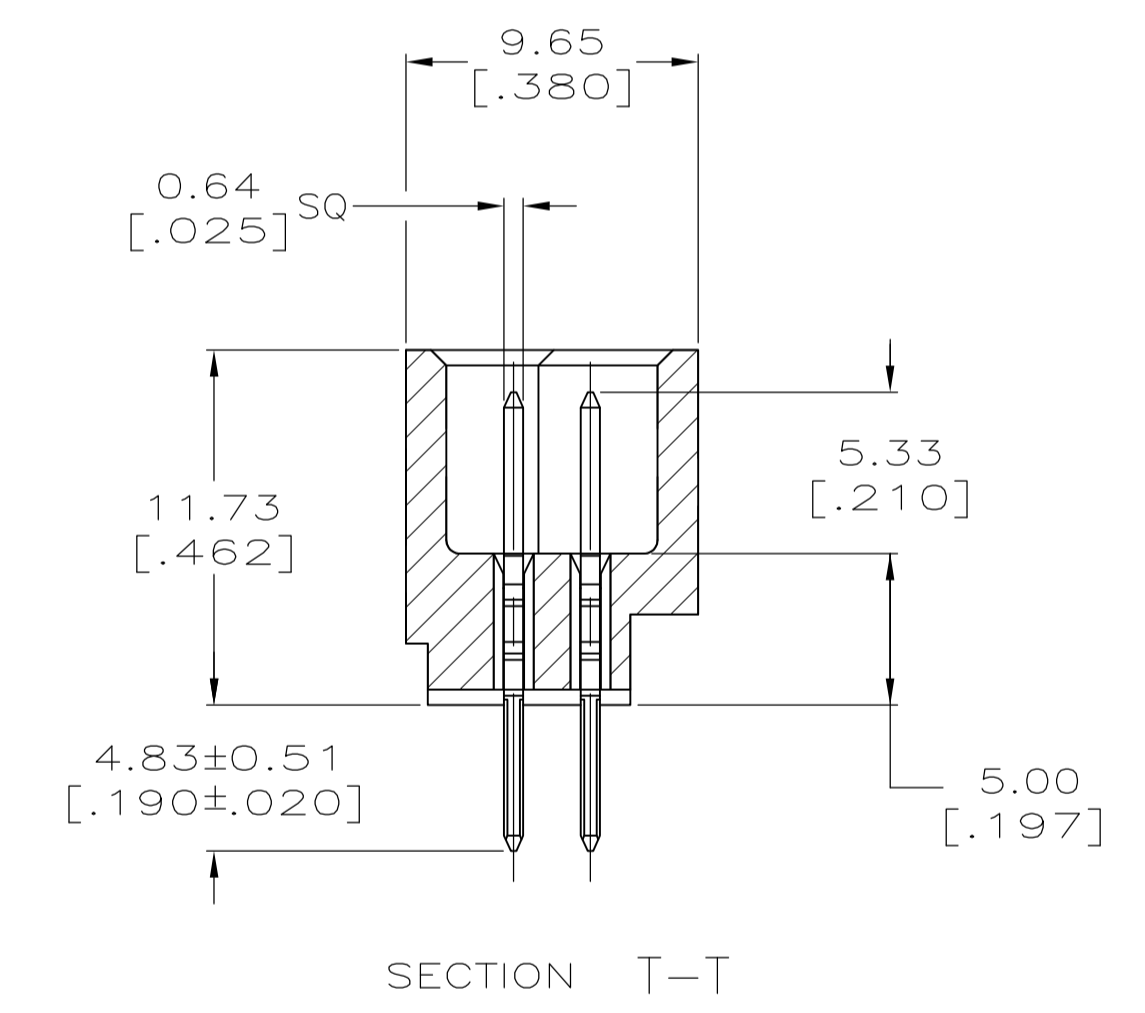
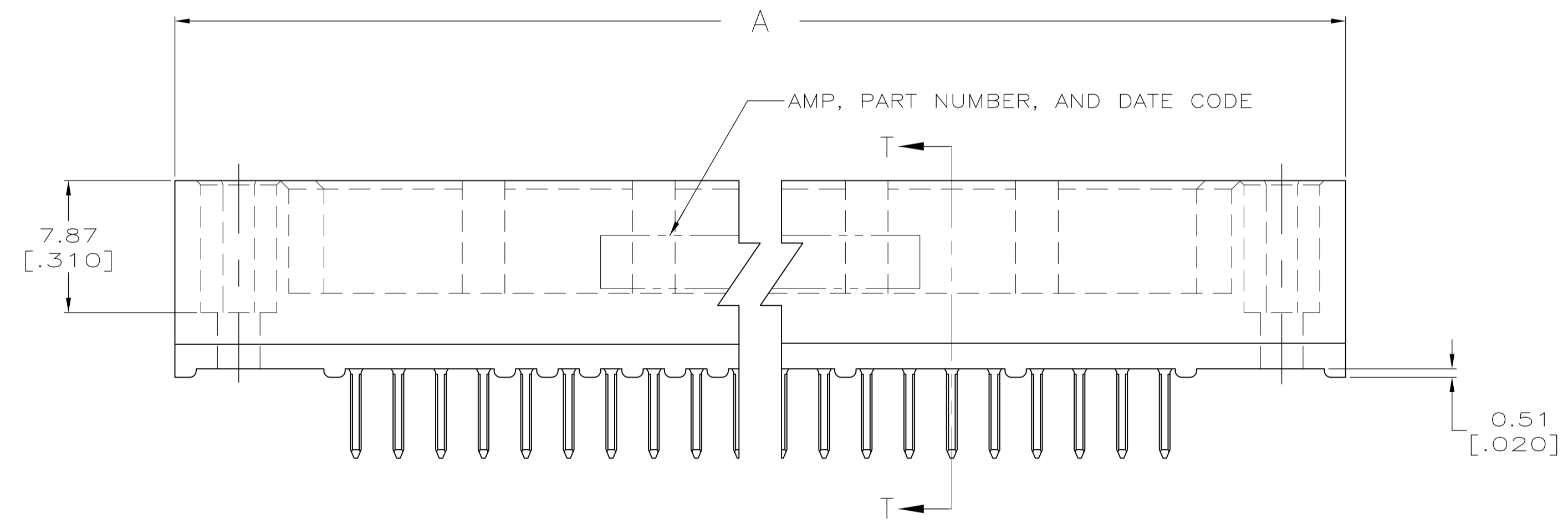
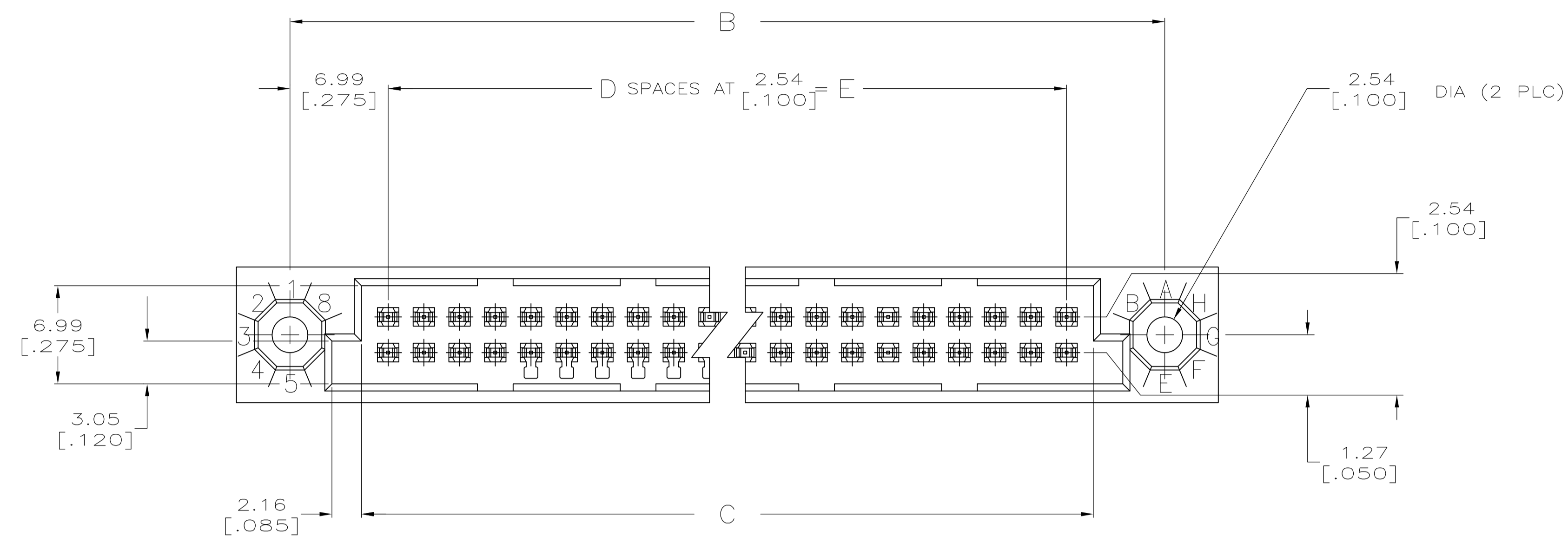

|                                        |  |                                               |                 |  |
|----------------------------------------|--|-----------------------------------------------|-----------------|--|
| THIS DRAWING IS A CONTROLLED DOCUMENT. |  | DIN R.K. SEIFRIED 04/09/90                    | TE Connectivity |  |
| DIMENSIONS: mm [INCHES]                |  | CHK F. KIBLER 8-17-92                         |                 |  |
| TOLERANCES UNLESS OTHERWISE SPECIFIED: |  | APVD                                          | NAME            |  |
| 0 PLC ± -                              |  | PRODUCT SPEC                                  |                 |  |
| 1 PLC ± -                              |  | APPLICATION SPEC                              |                 |  |
| 2 PLC ± -                              |  | SIZE CASE CODE DRAWING NO                     |                 |  |
| 3 PLC ± 0.13 [.005]                    |  | RESTRICTED TO                                 |                 |  |
| 4 PLC ± -                              |  | WEIGHT 0 A1 00779 C=532430                    |                 |  |
| ANGLES ± -                             |  | CUSTOMER DRAWING SCALE 4:1 SHEET 1 OF 2 REV R |                 |  |

| REVISIONS |     |             |      |      |
|-----------|-----|-------------|------|------|
| P         | LTR | DESCRIPTION | DATE | APPV |
| -         |     | SEE SHEET 1 | -    | -    |

- ① HOUSING MATERIAL: THERMOPLASTIC, COLOR-NATURAL.
- ② CONTACT MATERIAL: PHOSPHOR BRONZE.
- ③ FINISH:  
MATING AREA: MEETS THE PERFORMANCE REQUIREMENTS OF PRODUCT SPECIFICATION 108-9063; BASED ON TELCORDIA DR-1217-CORE APPLICATIONS IN UNCONTROLLED ENVIRONMENTS.  
TIN-LEAD PLATED POSTS.
- ④ SOLDER PIN POST RECOMMENDED P.C. BOARD HOLE SIZES ARE 0.94-1.09 [.037-.043]; RECOMMENDED PAD DIA IS 1.52 [.060].
- 5. DIMENSIONS IN BRACKETS ARE IN INCHES.
- ⑥ PART NUMBER IS OBSOLETE.
- ⑦ OBSOLETE PARTS: OBSOLETE CIS STREAMLINING PER D.RENAUD/D.SINISI
- ⑧ FINISH:  
CONTACT FINISH: .00127-.00254 [.000050-.000100] NICKEL UNDERPLATE ALL OVER; .000762 [.000030] GOLD PLATE IN CONTACT AREA, TIN-LEAD PLATED POSTS.

|   |                   |               |                    |                    |                    |                |             |
|---|-------------------|---------------|--------------------|--------------------|--------------------|----------------|-------------|
| ⑧ | 124.46<br>[4.900] | 49            | 128.27<br>[5.050]  | 138.43<br>[5.450]  | 146.05<br>[5.750]  | 100            | 3-532430-9  |
| ⑧ | 73.66<br>[2.900]  | 29            | 77.47<br>[3.050]   | 87.63<br>[3.450]   | 95.25<br>[3.750]   | 60             | 3-532430-5  |
| ⑥ | 251.46<br>[9.900] | <del>99</del> | 255.27<br>[10.050] | 265.43<br>[10.450] | 273.05<br>[10.750] | <del>200</del> | 1-532430-9  |
| ⑥ | 238.76<br>[9.400] | <del>94</del> | 242.57<br>[9.550]  | 252.73<br>[9.950]  | 260.35<br>[10.250] | <del>190</del> | 1-532430-8  |
| ⑥ | 226.06<br>[8.900] | <del>89</del> | 229.87<br>[9.050]  | 240.03<br>[9.450]  | 247.65<br>[9.750]  | <del>180</del> | 1-532430-7  |
| ⑥ | 213.36<br>[8.400] | <del>84</del> | 217.17<br>[8.550]  | 227.33<br>[8.950]  | 234.95<br>[9.250]  | <del>170</del> | 1-532430-6  |
| ⑥ | 200.66<br>[7.900] | <del>79</del> | 204.47<br>[8.050]  | 214.63<br>[8.450]  | 222.25<br>[8.750]  | <del>160</del> | 1-532430-5  |
|   | 187.96<br>[7.400] | 74            | 191.77<br>[7.550]  | 201.93<br>[7.950]  | 209.55<br>[8.250]  | 150            | 1-532430-4  |
| ⑥ | 175.26<br>[6.900] | 69            | 179.07<br>[7.050]  | 189.23<br>[7.450]  | 196.85<br>[7.750]  | 140            | 1-532430-3  |
| ⑥ | 162.56<br>[6.400] | <del>64</del> | 166.37<br>[6.550]  | 176.53<br>[6.950]  | 184.15<br>[7.250]  | <del>130</del> | 1-532430-2  |
| ⑥ | 149.86<br>[5.900] | <del>59</del> | 153.67<br>[6.050]  | 163.83<br>[6.450]  | 171.45<br>[6.750]  | <del>120</del> | 1-532430-1  |
|   | 137.16<br>[5.400] | 54            | 140.97<br>[5.550]  | 151.13<br>[5.950]  | 158.75<br>[6.250]  | 110            | 1-532430-0  |
|   | 124.46<br>[4.900] | 49            | 128.27<br>[5.050]  | 138.43<br>[5.450]  | 146.05<br>[5.750]  | 100            | 532430-9    |
| ⑥ | 111.76<br>[4.400] | <del>44</del> | 115.57<br>[4.550]  | 125.73<br>[4.950]  | 133.35<br>[5.250]  | <del>90</del>  | 532430-8    |
| ⑥ | 99.06<br>[3.900]  | 39            | 102.87<br>[4.050]  | 113.03<br>[4.450]  | 120.65<br>[4.750]  | 80             | 532430-7    |
| ⑥ | 86.36<br>[3.400]  | <del>34</del> | 90.17<br>[3.550]   | 100.33<br>[3.950]  | 107.95<br>[4.250]  | <del>70</del>  | 532430-6    |
|   | 73.66<br>[2.900]  | 29            | 77.47<br>[3.050]   | 87.63<br>[3.450]   | 95.25<br>[3.750]   | 60             | 532430-5    |
| ⑥ | 60.96<br>[2.400]  | <del>24</del> | 64.77<br>[2.550]   | 74.93<br>[2.950]   | 82.55<br>[3.250]   | <del>50</del>  | 532430-4    |
|   | 48.26<br>[1.900]  | 19            | 52.07<br>[2.050]   | 62.23<br>[2.450]   | 69.85<br>[2.750]   | 40             | 532430-3    |
|   | 35.56<br>[1.400]  | 14            | 39.37<br>[1.550]   | 49.53<br>[1.950]   | 57.15<br>[2.250]   | 30             | 532430-2    |
| ⑥ | 22.86<br>[.900]   | <del>9</del>  | 26.67<br>[1.050]   | 36.83<br>[1.450]   | 44.45<br>[1.750]   | <del>20</del>  | 532430-1    |
|   | E                 | D             | C                  | B                  | A                  | POSN           | PART NUMBER |

OBSOLETE

|                                        |  |                                        |  |                              |  |
|----------------------------------------|--|----------------------------------------|--|------------------------------|--|
| THIS DRAWING IS A CONTROLLED DOCUMENT. |  | DIN R.K. SEIFRIED 04/09/90             |  | TE Connectivity              |  |
| DIMENSIONS: mm [INCHES]                |  | TOLERANCES UNLESS OTHERWISE SPECIFIED: |  | NAME                         |  |
| 0 PLC ± -                              |  | 1 PLC ± -                              |  | HDI, 2 ROW, PIN ASSEMBLY,    |  |
| 2 PLC ± -                              |  | 3 PLC ± 0.13 [.005]                    |  | 4.83 [.190] LONG SOLDER PINS |  |
| 4 PLC ± -                              |  | ANGLES ± -                             |  | RESTRICTED TO                |  |
| MATERIAL                               |  | FINISH                                 |  | WEIGHT 0                     |  |
|                                        |  |                                        |  | A1 00779 532430              |  |
|                                        |  |                                        |  | CUSTOMER DRAWING             |  |
|                                        |  |                                        |  | SCALE 4:1 SHEET 2 OF 2 REV R |  |