

**TRIM TRIO  
and SEALOK**  
interconnection  
system





*FCI was created in 1989. The company is now the second largest connector manufacturer in the world and is the only European Company amongst the first 10 worldwide.*

*Its activities are geared towards five major sectors: electronics, industrial, military and aerospace, electrical equipment, microelectronics and automotive.*

*FCI has its headquarters in Paris and employs more than 17,000 people in the world.*

*With more than 60 production plants in 28 countries, FCI accounts for approximately 50% of the total sales of the Framatome Group, of which the FCI company is a subsidiary.*

**FCI  
connects  
the world**



TRIM TRIO and SEALOK products are produced by the Interconnections division of FCI. The products are marketed through the International sales organisations of FCI as indicated on the back page of this catalogue.

## Connectors for Industrial markets

### FCI Technology and Capability

Always attentive to the diversified needs of industrial equipment manufacturers, FCI-Belgium has developed an unparalleled range of competitive options for signal and power applications addressing electronic controls, scientific and medical instrumentation, servo drives and motors for machine tools and robots.

In house capabilities such as research and development, product and tool design, moulding, stamping, plating and assembly, created a substantial knowledge base in material research of advanced plastics and moulding, as well as metal forming and plating techniques, that improve the performance capabilities of our connector products.

State-of-the art computer techniques have improved the precision of our connector designs and have reduced the overall cycle for new product developments and design-in projects.

### FCI Commitment to Quality

FCI connectors for the Industrial markets are all produced with modern quality assurance methods to obtain the product reliability required by our customers. This commitment to quality has pursued ISO 9001 certification, ensuring that many aspects of our business are being continuously upgraded and refined to guarantee the continuation of our quality improvement achievements.





## G - Bantamate



### Description

Metal circular connector with metal bayonet coupling system

### Range

Shell sizes: 8  
Contact arrangements: 8 (4 to 48)

### Features

Derived from MIL - C 26482  
Intermateable with UTG / UTP and UTGS  
IP65 (waterprotected version) - 5 sizes  
Suitable for EMC requirements  
Min 500 matings/unmatings

### Accessories

Different types of cable clamps  
Shielded cable clamp  
Dustcaps  
Discrimination pins

## UTG - Metalok Bantam



### Description

Plastic circular connector with metal bayonet coupling system

### Range

Shell sizes: 8  
Contact arrangements: 11 (3 to 48)

### Features

Derived from MIL - C 26482  
Intermateable with UTO / UTP  
IP65 (waterprotected version)  
Min 500 matings/unmatings  
3 VDE versions, 2 power versions

### Accessories

Different types of cable clamps  
Dustcaps  
Discrimination pins

## UTP - Full plastic Bantam



### Description

Full plastic circular connector with rugged plastic bayonet coupling system

### Range

Shell sizes: 8  
Contact arrangements: 10 (3 to 48)

### Features

Derived from MIL - C 26482  
Intermateable with UTO / UTG  
IP65 (waterprotected version)  
Min 250 matings/unmatings  
2 VDE versions

### Accessories

Different type of cable clamps  
Dustcaps  
Discrimination pins

## UTGS - Shielded Bantam



### Description

Metallised plastic circular connector with metal bayonet coupling system for EMC requirements

### Range

Shell sizes: 8  
Contact arrangements: 11 (3 to 48)

### Features

Derived from MIL - C 26482  
Intermateable with UTO  
IP65 (waterprotected version)  
Suitable for EMC requirements  
Min 500 matings/unmatings  
3 VDE versions

### Accessories

Dustcaps  
Discrimination pins

## UTGW - SEALOK



### Description

Plastic circular high density connector with metal bayonet coupling system, intermateable with MIL - C - 26482 Series I connectors

### Range

Shell sizes: 7  
Contact arrangements: 7 (6 to 61)

### Features

Intermateable and intermountable with MIL - C 26482 Series I connectors  
IP65 (waterprotected version)  
Min 500 matings/unmatings  
Military performance levels

### Accessories

Different types of cable clamps  
Dustcaps

## MBG - Banatamate II



### Description

Plastic circular connector with metal quick mating feature

### Range

Shell sizes: 5  
Contact arrangements: 5 (4 to 46)

### Features

Min 5000 matings/unmatings  
Quick and easy mating with latching system

### Accessories

Cable clamp



## MS-M Hyfen series



### Description

High performance rectangular cable connector

### Range

Shell sizes: 8  
Contact arrangements: 8 (14 to 104)

### Features

Per MIL - C 28748  
Intermateable with MSO

### Accessories

Different types of cable clamps  
Guide and jackscrew pins  
Pin protection shrouds  
Discrimination pins

## MSO series



### Description

Rectangular boardmount connector to mate with MS-M cable connectors

### Range

Shell sizes: 5  
Contact arrangements: 5 straight (9 to 75)  
3 right angle (9,18,34)

### Features

Solid machined or stamped and formed contacts  
Intermateable with MS-M

### Accessories

Guide and jackscrew pins  
Discrimination pins

## V35 - DTE/DCE

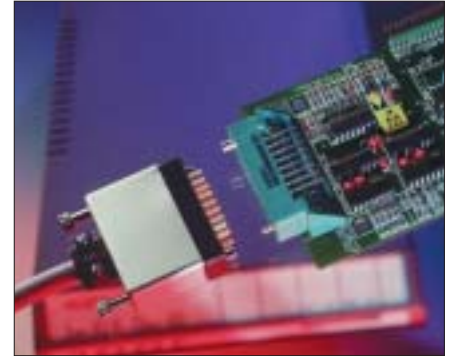

### Description

Rectangular cable and boardmount connector for V.35 DTE/DCE interface applications

### Range

1 shell size with 34 contact positions  
straight and right angle boardmount connector

### Features

In compliance with international standards of ISO 2593 for TSS V.35 interfacing  
Solid machined or stamped and formed contacts for boardmount connector  
Shielded cable and boardmount connectors available

### Accessories

Different type of cable clamps (incl. shielded)  
Guide and jackscrew pins  
Pin protection shrouds and discrimination pins

## SMS - Qikmate cable connectors



### Description

Low cost rectangular cable connectors for cable to cable and cable to panel applications

### Range

Shell sizes: 10  
Contact arrangements: 10 (2 to 36)

### Features

Intermateable with SMS Boardmount  
Moulded-on cable hood  
No extra hardware required  
Positive locking with retaining latches  
Discrimination cavities in between contact cavities

### Accessories

Pin protection shrouds  
Discrimination pins  
Tie wraps

## SMS - Qikmate boardmount



### Description

Low cost rectangular boardmount connector to mate with SMS cable connectors

### Range

Shell sizes: 10  
Contact arrangements: 10 straight (2 to 36)  
4 right angle (3,6,12,18)

### Features

Solid machined or stamped and formed contacts  
No extra hardware required  
Intermateable with SMS cable connectors  
Discrimination cavities in between contact cavities

### Accessories

Discrimination pins

## PI43 Eurorack connectors

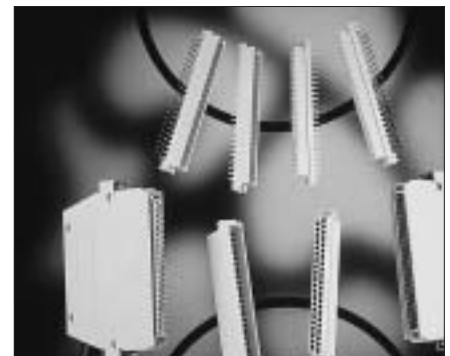

### Description

Rectangular cable and boardmount connector manufactured to DIN41612 style C dimensions

### Range

1 shell size with 43 contact positions  
straight and right angle boardmount connector

### Features

19" rack mounted  
Designed to DIN41612 style C dimensions  
Solid machined contacts for boardmount connector

### Accessories

Cable clamps  
Locking keys for front and backpanel applications



## In house capabilities



R&D  
Product engineering  
Tool design  
Manufacturing engineering



Toolroom



Moulding



Stamping



Plating



Assembly



| <b>• Circular connectors</b>                                   | <b>Page</b> |
|--|-------------|
| Circular introduction  | 1           |
| Metal circular connector                                       | 12          |
| Plastic connector with metal coupling system                   | 17          |
| Full plastic circular connector                                | 21          |
| Shielded connectors... how to assemble ...                     | 24          |
| Shielded connectors for EMC requirements                       | 27          |
| Specials   | 31          |
| Plastic high density connector with metal coupling system      | 35          |
| Circular accessories   | 40          |
| Plastic connector with quick mating feature                    | 48          |
| <br>   |             |
| <b>• Rectangular connectors</b>                                |             |
| Rectangular introduction                                       | 52          |
| High performance cable connectors                              | 53          |
| Rectangular boardmount connectors                              | 61          |
| V.35 DTE/DCE interface connectors                              | 66          |
| Economical connectors  | 72          |
| Eurorack connectors  | 87          |
| <br>   |             |
| <b>• Contacts</b>  |             |
| Contacts introduction  | 99          |
| Machined TRIM TRIO contacts                                    | 103         |
| Stamped and formed TRIM TRIO contacts                          | 106         |
| Coax TRIM TRIO contacts  | 108         |
| Stamped and formed SEALOK contacts                             | 114         |
| Fibre optic TRIM TRIO contacts                                 | 116         |
| <br>   |             |
| <b>• Accessories</b>   |             |
| Discrimination keys for TRIM TRIO connectors                   | 117         |
| <br>   |             |
| <b>• Tooling</b>   |             |
| Tooling introduction   | 119         |
| Crimp and extraction tooling for TRIM TRIO and SEALOK contacts | 120         |



## TRIM TRIO – The principle

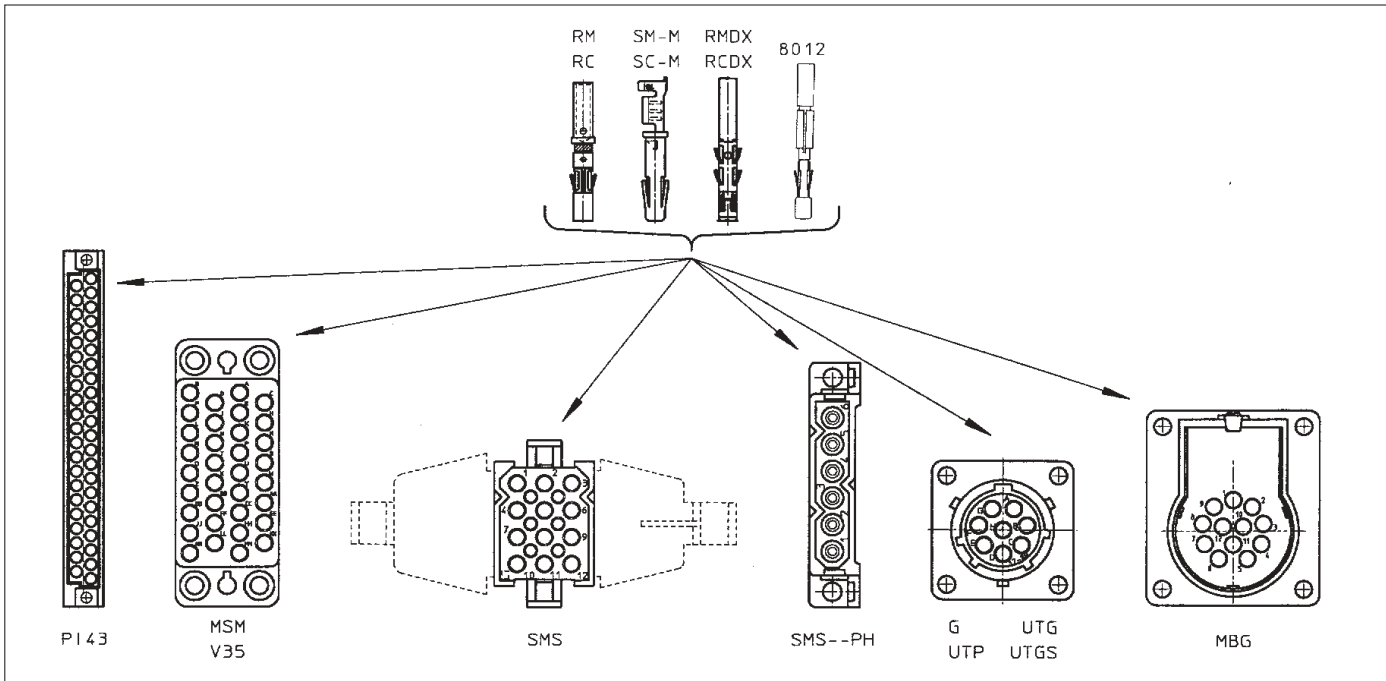

The TRIM TRIO interconnection system is a fully integrated system, in which 4 contact types can be used in a variety of connector styles and sizes, ranging from 1 to 104 contact positions.

This interchangeability offers boundless design possibilities with a large commonality throughout the entire range.

The commonality in the system is established in:

- contact performance and wire range.
- configuration of contact cavities in the housings.
- crimp tooling
- assembly procedures.
- quality assurance procedures.
- field service and maintenance.
- personnel training.

### Products

The contacts, both male and female, accommodate a wire range of AWG14 up to AWG30. The 4 contact families are:

- machined contacts for high performance (up to 13 Amp current rating), with gold or tin plating.
- stamped and formed two-piece contacts, for more cost effective applications (up to 13 Amp current rating).
- subminiature coaxial contacts, in a multi-piece and a mono-crimp version, for coaxial or twisted-pair cables.
- Fibre optic contacts to accommodate 1000  $\mu$  plastic fibres with a cable diameter of 2.2 mm.

*The housings offer many options in contact cavities and backshell possibilities.*

The main versions are:

- circular connectors:
  - full metal
  - plastic with metal coupling system
  - full plastic
  - metallised plastic for shielding
  - plastic with quick mating feature
- rectangular, high performance, rack and panel and printed circuit board versions.
- rectangular, low cost, rack and panel and printed circuit board versions.
- rectangular connectors for V.35 applications.
- rectangular connectors for eurorack applications.

(See TRIM TRIO selection matrix on the next page)

*The beauty of the TRIM TRIO system means that the 4 contact types can be combined (both male and female) in any TRIM TRIO connector type of any geometry.*

The keywords in the TRIM TRIO interconnection system are standardisation, versatility, reliability and economy. These words explain why the TRIM TRIO name is so well known, and its connectors are used all over the world.

### Standardisation

- The same contact cavity for each type of housing
- identical crimp tooling for all types of contacts except fibre optics

- reduced manufacturing methods
- standardised operator training
- international acceptance

### Versatility

- wide range in current capability
- various contact platings
- wire and cable accommodations
- housings accommodate pin and socket (male and female) contacts
- variety of terminations
- variations in mounting
- number of sizes
- discrimination keying
- broad range of installation tooling
- variety of possible applications

### Reliability

- proven materials
- guaranteed quality assurance per ISO 9001 certification
- rigid inspection procedures
- positive polarisation
- pin protection
- rugged mouldings
- restricted entry contacts

### Economy

- low assembly cost
- minimal tooling downtime
- easy connecting and disconnecting
- low wiring cost
- simplified personnel education
- low inspection cost
- removable contacts
- reduced number of components
- low installed cost

# Introduction



## Versatility

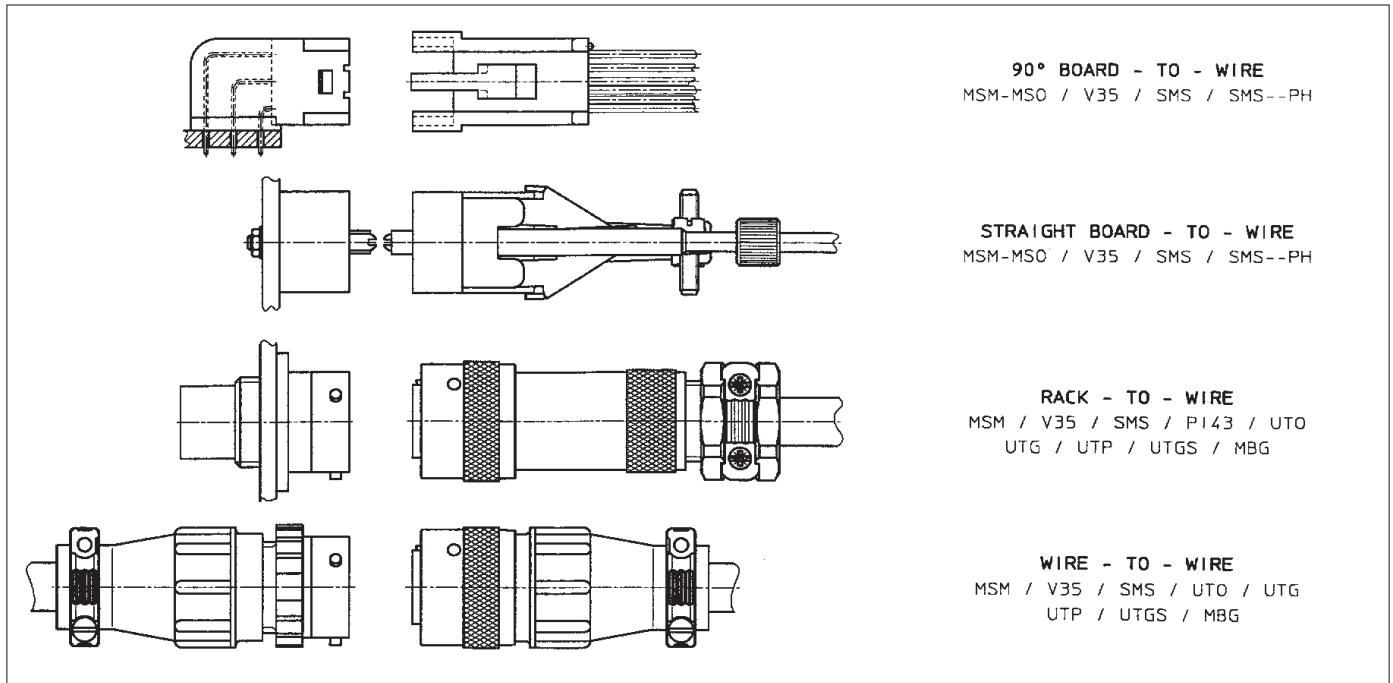

## TRIM TRIO selection matrix

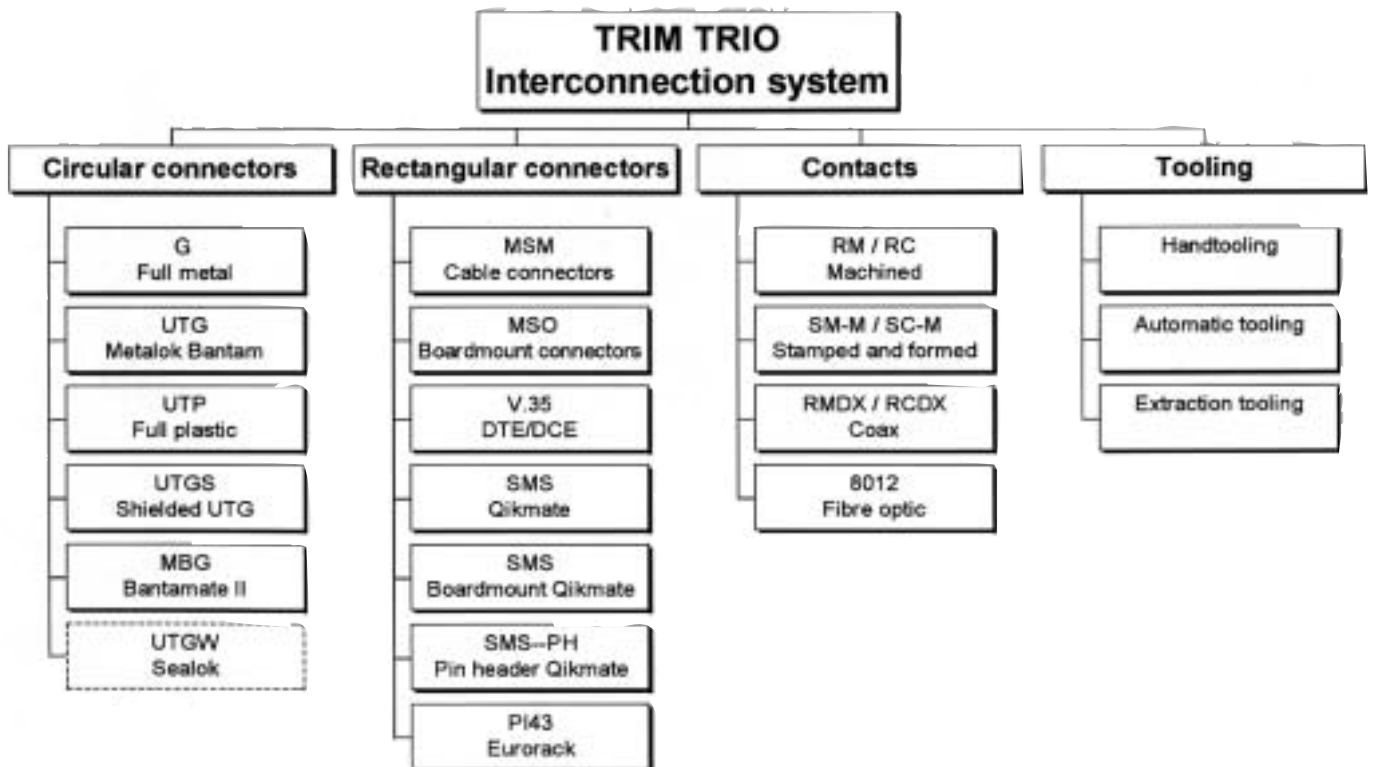





## Description

The TRIM TRIO and SEALOK circular connectors are an integrated group of economical, reliable, versatile standardised connectors for a broad spectrum of interconnection applications. Being derived from MIL-C-26482, input and output connections can be made with a large number of sizes ranging from:  
 4 to 48 contact positions in TRIM TRIO  
 4 to 46 contact positions in MBG Bantamate II  
 6 to 61 contact positions in SEALOK

## What are the links and differences between TRIM TRIO circular, MBG Bantamate II and SEALOK ?

To avoid misunderstandings on the circular connector ranges, it has to be clearly understood that there are inevitable links and differences between all the circular product ranges (see fig).

## Intermateability

- TRIM TRIO circular connectors are available in G, UTG, UTP and UTGS and are fully intermateable, interchangeable and intermountable.
- MBG Bantamate II with his unique quick mating feature plus high number of mating cycles is not mateable with other TRIM TRIO circular connectors.
- SEALOK is derived from UTG range in TRIM TRIO and is fully intermateable and intermountable with MIL-C-26482 (62GB) and VG-95328 connectors.

## Contacts

- TRIM TRIO and MBG Bantamate II circular connectors are using the size 16 TRIM TRIO contacts available in machined, stamped and formed, coax and fibre optic versions.
- SEALOK uses size 20 SEALOK contacts, only available in stamped and formed versions.

## Accessories

- TRIM TRIO and Sealok use the same accessories such as backshells and dustcaps.
- MBG Bantamate II has his own backshell

## Tooling

- TRIM TRIO and MBG Bantamate II and SEALOK use all the same crimp barrels per wire size and the same crimp tooling.

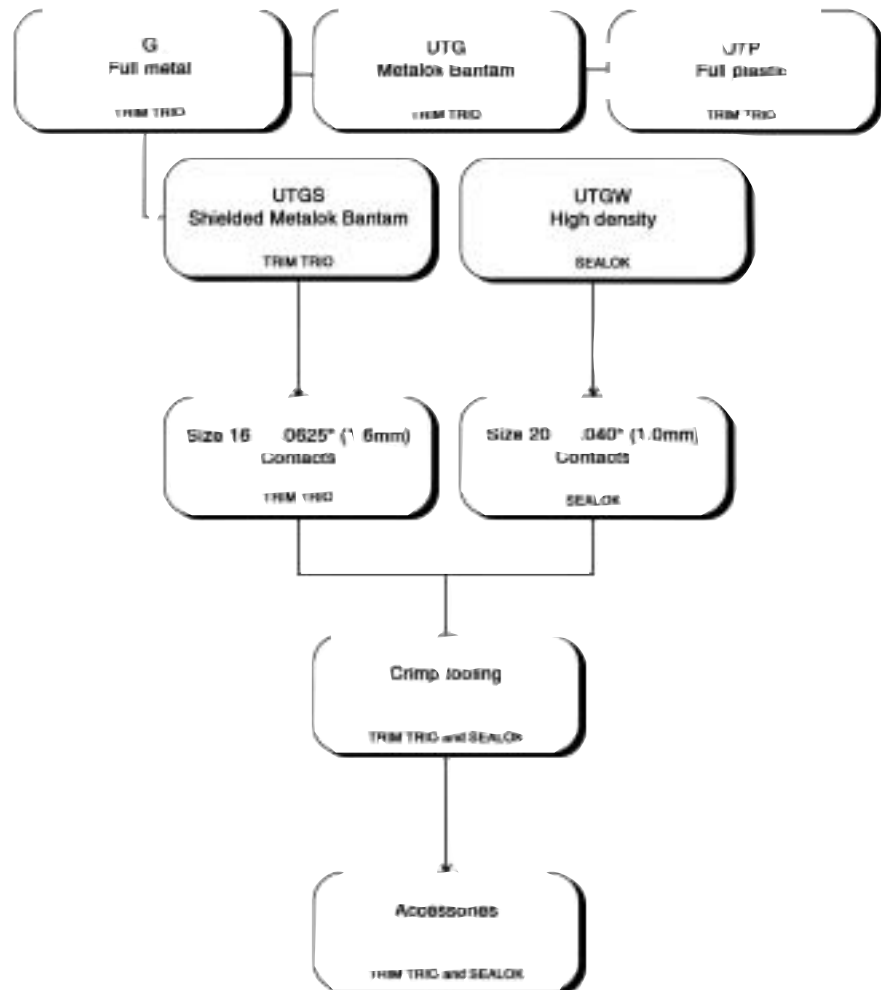



## Selection matrix Circular connectors

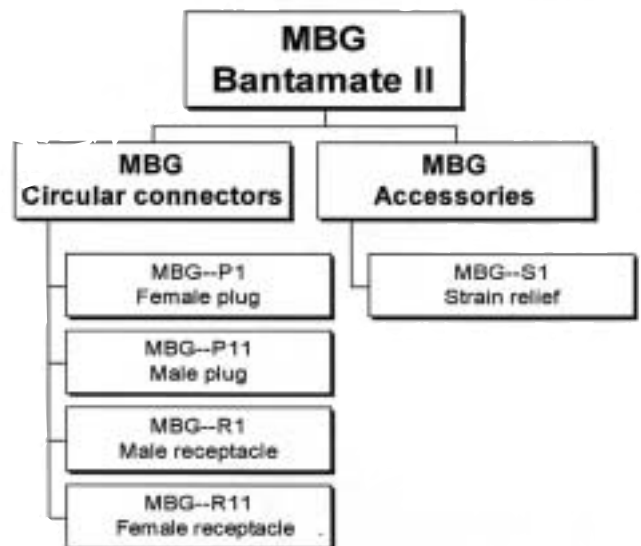
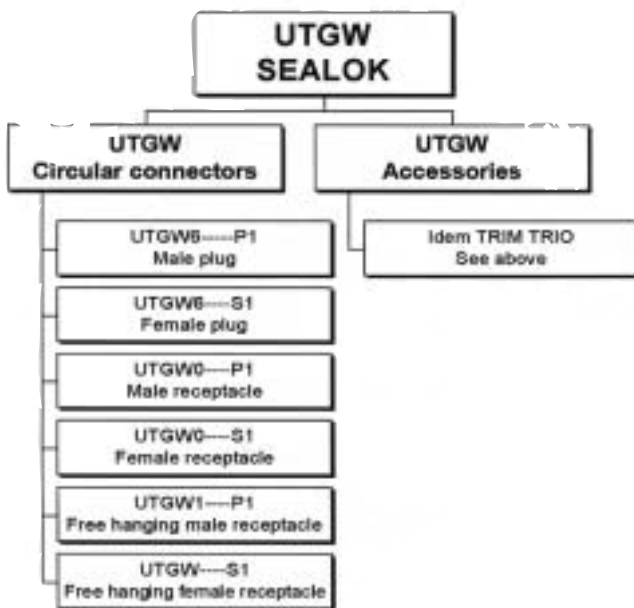
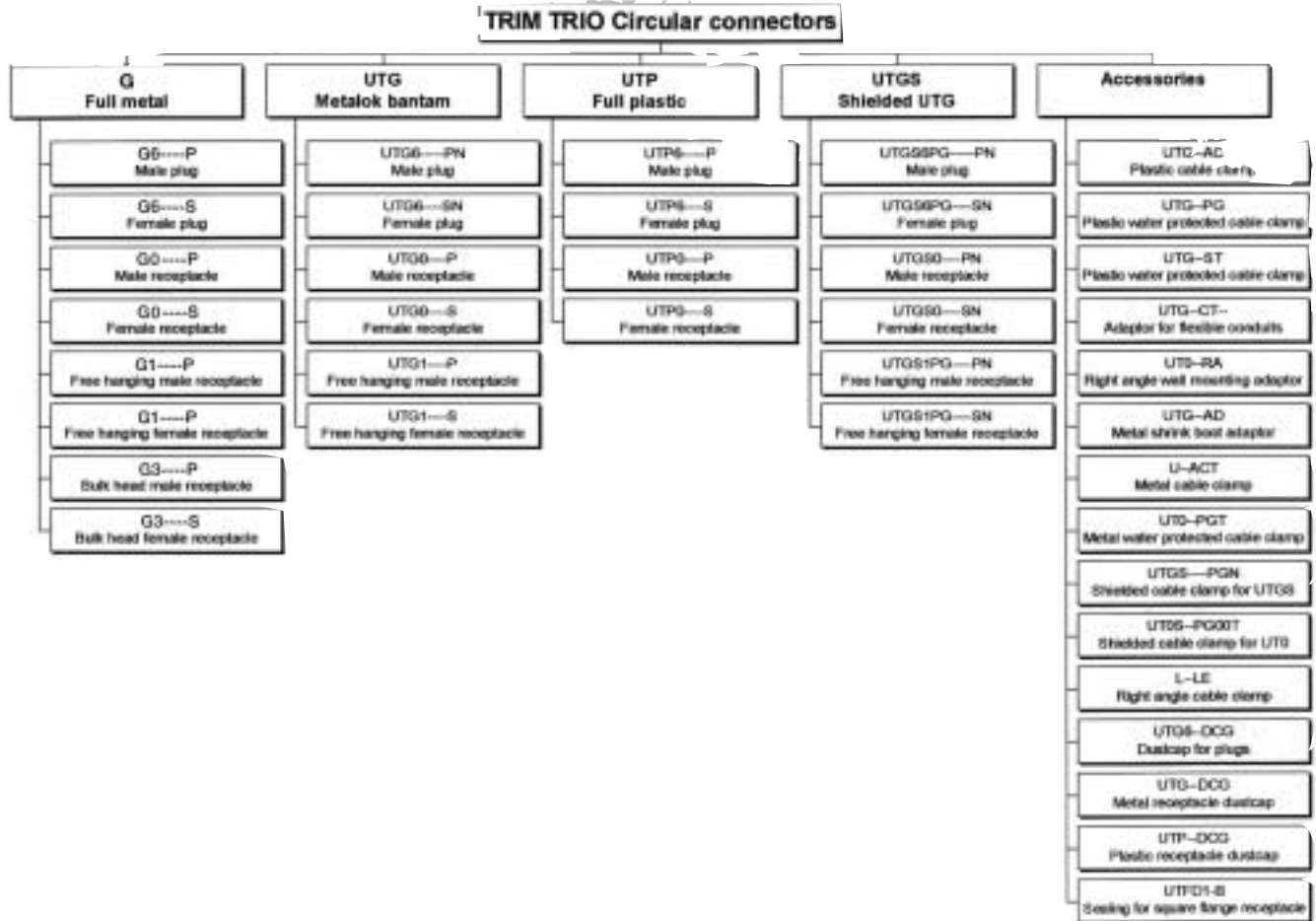



## TRIM TRIO Insert arrangements and moulded-in contact identification

TRIM TRIO arrangements only available for UTG, UTGS and UTP

SIZE  
10-4



SIZE  
12-8

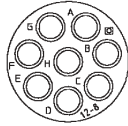

SIZE  
14-12

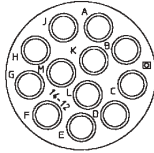

SIZE  
16-19

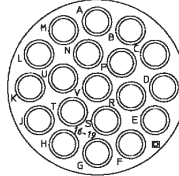

SIZE  
18-23

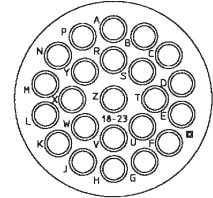

SIZE  
20-28

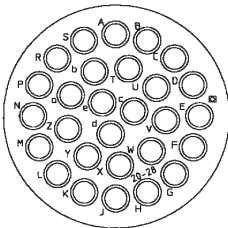

SIZE  
22-35

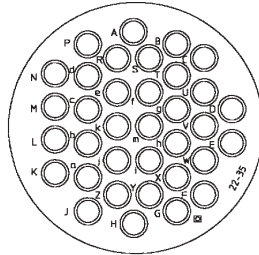

SIZE  
24-48

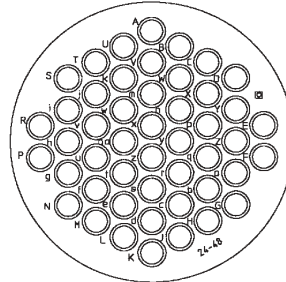

TRIM TRIO additional arrangements only available for UTG, UTGS and UTP

SIZE 10-3  
VDE 0110  
GROUP C 250 V



SIZE 18-7  
VDE 0110  
GROUP C 380 V

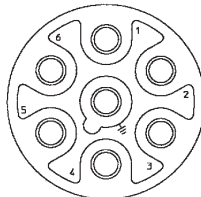

SIZE 20-20  
VDE 0110  
GROUP C 660 V

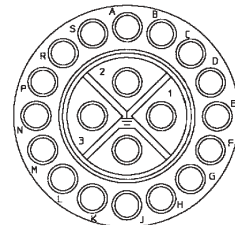

Contact identification positions shown are for mating face of pin contact, connectors, and wire face of socket contact connectors.



## Trim Trio G Series Insert Arrangements

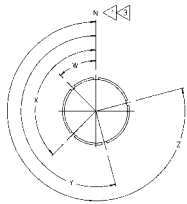
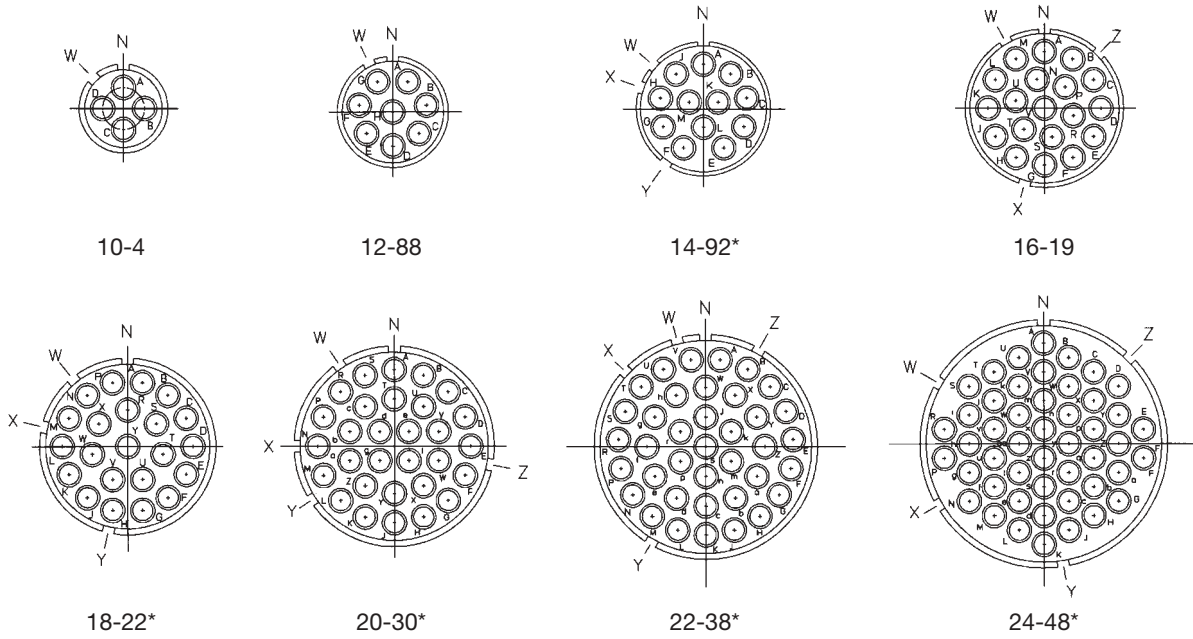

Alternate Keyway Positions

- ▶ Typical mating face of pin insert shown. (Socket insert opposite) 'N' Normal position 0°. Polarization letters show master key position with respect to contact hole identification characters.
- ▶ Unless otherwise specified 'N' keyway is standard position on all keyways, angles given are counter clockwise from 'N' position. (Socket insert opposite)

| Shell Size | Arrang. No. | Insert Position In Shell |      |      |      |
|------------|-------------|--------------------------|------|------|------|
|            |             | W                        | X    | Y    | Z    |
| 10         | 4           | 45°                      | —    | —    | —    |
| 12         | 88          | 26°                      | —    | —    | —    |
| 14         | 92          | 49°                      | 71°  | 145° | —    |
| 16         | 19          | 30°                      | 165° | —    | 315° |
| 18         | 22          | 39°                      | 77°  | 167° | —    |
| 20         | 30          | 34°                      | 90°  | 123° | 259° |
| 22         | 38          | 15°                      | 47°  | 150° | 331° |
| 24         | 48          | 60°                      | 120° | 189° | 315° |

\*Also available in interfacial seal version. To order, add suffix number 21 to standard catalog number.

## SEALOK insert arrangements

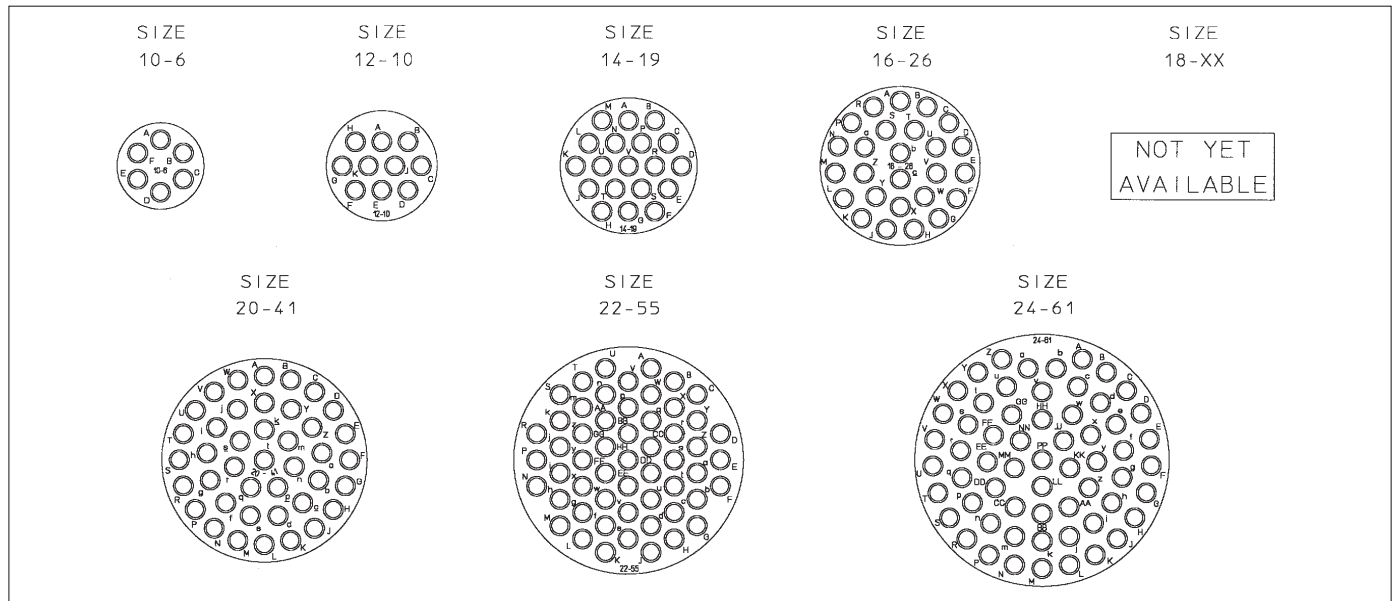

Marking on wiring face is moulded-in.  
 Marking on mating face is moulded-in for socket versions. For pin versions, each mating face has an interfacial seal with silkscreen marking.

## Mating Dimensions TRIM TRIO and SEALOK

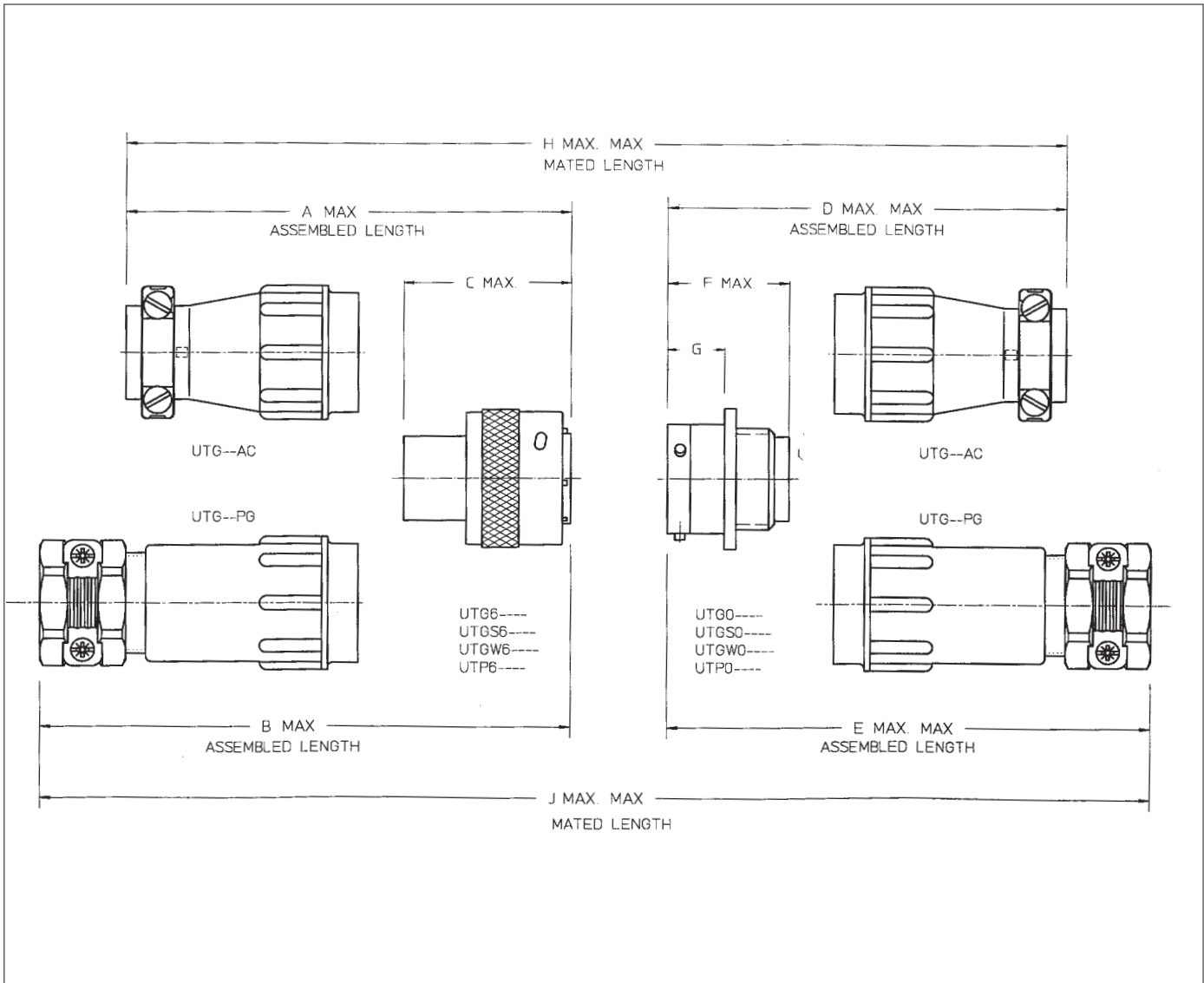

| Shell size | Dimensions in mm |        |        |        |        |        |                   |        |        |     |     |
|------------|------------------|--------|--------|--------|--------|--------|-------------------|--------|--------|-----|-----|
|            | A max.           | B max. | C max. | D max. | E max. | F max. | G <sup>±0.2</sup> | H max. | J max. |     |     |
| 10         | 57               | 72     | 31.8   | 57.5   | 72.5   | 24.3   | 11.4              | 106    | 136    |     |     |
| 12         |                  | 74     |        |        | 74.0   |        |                   |        | 139    |     |     |
| 14         | 63               | 81     |        | 63.5   | 81     |        |                   | 26     | 14.6   | 118 | 153 |
| 16         |                  | 85     |        | 85     | 161    |        |                   |        |        |     |     |
| 18         | 67               | 88     |        | 67.5   | 89     | 15.4   | 162               | 126    | 168    |     |     |
| 20         | 74               | 101    |        | 76     | 103    |        |                   |        | 140    | 191 |     |
| 22         | 79               | 117    |        | 82     | 110    |        |                   |        |        |     | 151 |
| 24         | 84               | 123    |        | 88     | 127    | 162    | 240               |        |        |     |     |
| 10-3VDE    | 57               | 72     |        | 57.5   | 72.5   |        |                   | 31.7   | 11.4   | 106 | 136 |
| 18-7 VDE   | 73.5             | 94.5   |        | 33     | 74     | 95.5   | 34                | 17.9   | 133    | 175 |     |
| 20-20VDE   | 74               | 101    | 31.8   | 76     | 103    | 26     | 14.6              | 140    | 191    |     |     |



## TRIM TRIO cavity dimensions on wire face

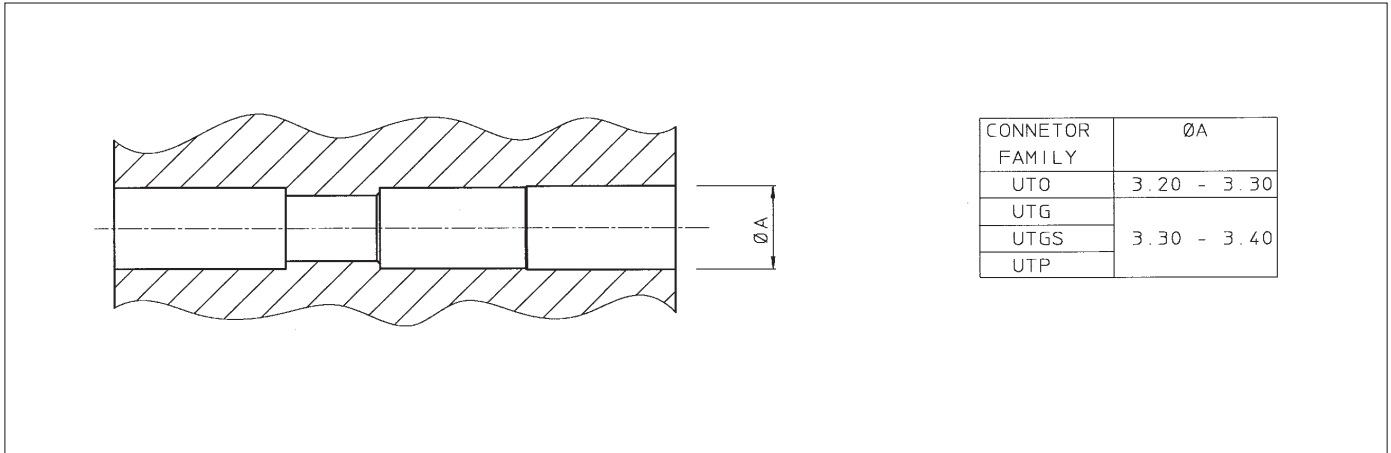

## SEALOK cavity dimensions on wire face

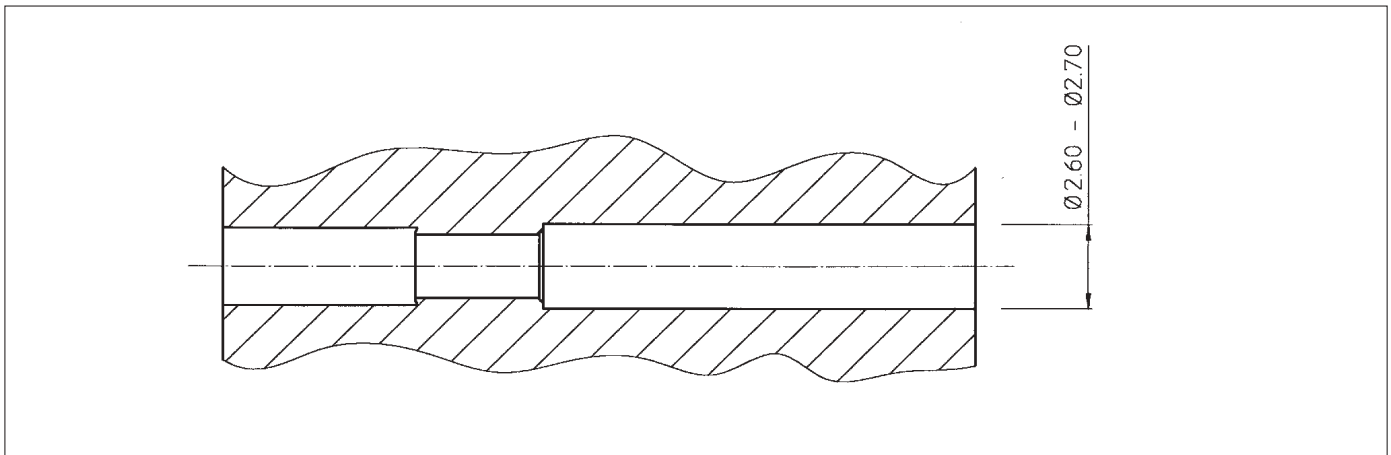

## TRIM TRIO and SEALOK threading dimensions

| Shell size | Shell thread size for backshells | PG - thread on PG cable clamp |
|------------|----------------------------------|-------------------------------|
| 10         | 9/16 - 24 UNEF                   | PG9                           |
| 12         | 11/16 - 24 UNEF                  | PG11                          |
| 14         | 13/16 - 20 UNEF                  | PG13.5                        |
| 16         | 15/16 - 20 UNEF                  | PG16                          |
| 18         | 1-1/16 - 18 UNEF                 |                               |
| 20         | 1-3/16 - 18 UNEF                 | PG21                          |
| 22         | 1-5/16 - 18 UNEF                 |                               |
| 24         | 1-7/16 - 18 UNEF                 | PG29                          |



## Metal circular connector

(Suitable for EMC requirements)

### Description

“G” Bantam industrial circular connectors are a range of multiway connectors available in 8 shell sizes and 8 insert arrangements, interchangeable and intermountable with the Trim-Trio “UTG”, “UTGS” and “UTP industrial connector families.

“G” is equipped with identical shells from military connectors complying to MIL-C-26482 spec.

Strong and rugged built to resist every environmental and mechanical requirement for indoor and outdoor applications.

In combination with the shielded backshell, “G” offers the perfect solution to EMC requirements.

### Features and benefits

- Suitable for EMC requirements.
- Shielded backshell is independent of the cable diameter and its shielding.
- Available in 8 shell sizes and 8 insert arrangements.
- Available in plug and receptacle version for both male and female contacts.
- Shells and accessories are made from tin plated corrosion resistant Aluminium.
- Plastic inserts with flammability rating: UL94-V0.
- Alu. bayonet ring:
  - Metal wave spring loaded.
  - Locks with audible positive “click”
  - Assures 500 matings and unmatings

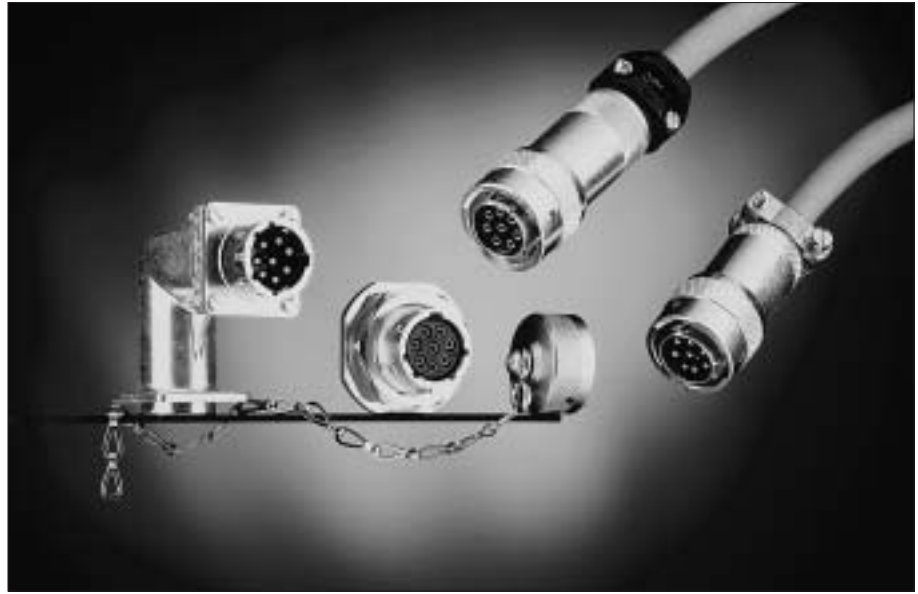

### Performance characteristics

|                                     |  |
|-------------------------------------|--|
| Operating temperature:              | -55°C to +125°C  |
| Insulation resistance:              | 5000 MΩ min.   |
| Test potential:                     | 2000 VAC   |
| Durability:                         | 500 matings and unmatings.   |
| Vibration resistance:               | Per MIL-STD202 method 204  |
| Thermal shock:                      | Per MIL-STD202 method 207  |
| Corrosion:                          | Salt spray per MIL-STD 202 method 101                              |
| Shielding effectiveness:            | 95 dB at 1 Mhz (see shielded connectors section)                   |
| Degree of protection per DIN 40050: | IP65 in mated condition. “21” version used with UTG-PG cable clamp |

### Construction

|                         |                                |
|-------------------------|--------------------------------|
| Shells and accessories: | Aluminium alloy                |
| Coupling ring:          | Aluminium alloy                |
| Tri-lock pins:          | Stainless steel                |
| Coupling spring:        | Spring steel                   |
| Insert:                 | Glass-filled thermoset UL94-V0 |
| Finish:                 | Cadmium plate (standard)       |

### Contact accommodation

- “G” connectors accept Trim-Trio crimp-type removable snap-lock contacts (see contacts section)
- Contacts to be ordered separately.

### How to order

|                                     | G  | 0 | A | 16 | 19 | P | N | H | 21 |
|-------------------------------------|--|---|---|----|----|---|---|---|----|
| <b>Type:</b>                        | 0-1-2-6-4-3-7-8-9                              |   |   |    |    |   |   |   |    |
| <b>Termination Class:</b>           | A-B-F-L-J-JF-P                                 |   |   |    |    |   |   |   |    |
| <b>Shell Size:</b>                  | 10-12-14-16-18-20-22-24                        |   |   |    |    |   |   |   |    |
| <b>Insert Arrangement:</b>          | 4-88-92-19-22-30-38-48                         |   |   |    |    |   |   |   |    |
| <b>Contact Type:</b>                | P: pin - S: socket                             |   |   |    |    |   |   |   |    |
| <b>Insert Polarization:</b>         | N-W-X-Y-Z                                      |   |   |    |    |   |   |   |    |
| <b>Finish:</b>                      | H-E  |   |   |    |    |   |   |   |    |
| <b>Interfacial Seal (optional):</b> | Available in Shell sizes 14, 18, 20, 22 and 24 |   |   |    |    |   |   |   |    |

**Cable plug for pin contacts (G6B- - - -P--)**

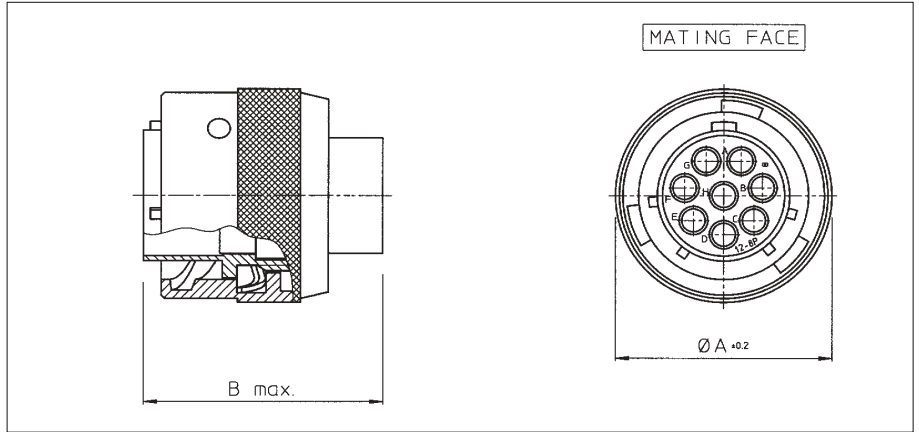

| Part number | Shell size | Ø A $\pm 0.2$ | B max.               |
|-------------|------------|---------------|----------------------|
| G6B10-4P--  | 10         | 21.39         | 31.06mm<br>1.223 in. |
| G6B12-88P-- | 12         | 24.74         |                      |
| G6B14-92P-- | 14         | 27.74         |                      |
| G6B16-19P-- | 16         | 31.12         |                      |
| G6B18-22P-- | 18         | 34.09         |                      |
| G6B20-30P-- | 20         | 37.47         |                      |
| G6B22-38P-- | 22         | 40.44         |                      |
| G6B24-48P-- | 24         | 43.99         |                      |

**Cable plug for socket contacts (G6B- - - -S--)**

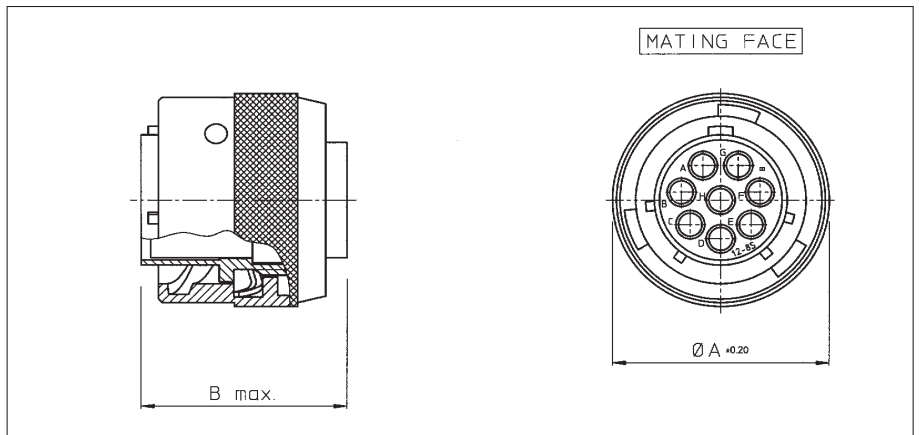

| Part number | Shell size | Ø A $\pm 0.2$ | B max.  |
|-------------|------------|---------------|---------|
| G6B10-4S--  | 10         | 21.39         | 24.18mm |
| G6B12-88S-- | 12         | 24.74         |         |
| G6B14-12S-- | 14         | 27.74         |         |
| G6B16-19S-- | 16         | 31.12         | 25.93mm |
| G6B18-22S-- | 18         | 34.09         |         |
| G6B20-30S-- | 20         | 37.47         | 27.53mm |
| G6B22-38S-- | 22         | 40.44         |         |
| G6B24-48S-- | 24         | 43.99         |         |





## Wall mounting receptacle for pin contacts (G0B- - -P--)

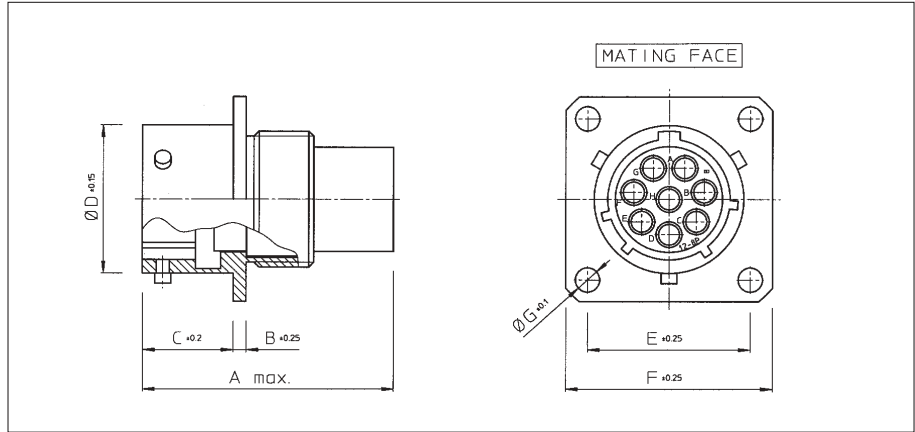

| Part number | Shell size | A max. | B ±0.25 | C ±0.2 | Ø D ±0.15 | E ±0.25 | F ±0.25 | Ø G ±0.1 |
|-------------|------------|--------|---------|--------|-----------|---------|---------|----------|
| G0B10-4P--  | 10         | 31.29  | 1.6     | 10.95  | 14.99     | 18.26   | 24.23   | 3.05     |
| G0B12-88P-- | 12         |        |         |        | 19.05     | 20.62   | 26.59   |          |
| G0B14-92P-- | 14         |        |         |        | 22.23     | 23.01   | 28.98   |          |
| G0B16-19P-- | 16         |        |         |        | 25.40     | 24.61   | 31.34   |          |
| G0B18-22P-- | 18         |        |         |        | 28.58     | 26.97   | 33.73   |          |
| G0B20-30P-- | 20         | 32.87  | 2.4     | 14.12  | 31.75     | 29.36   | 36.91   | 3.73     |
| G0B22-38P-- | 22         |        |         | 34.93  | 31.75     | 40.08   |         |          |
| G0B24-48P-- | 24         |        |         | 14.96  | 38.10     | 34.93   | 43.26   |          |

## Wall mounting receptacle for socket contacts (G0B- - -S--)

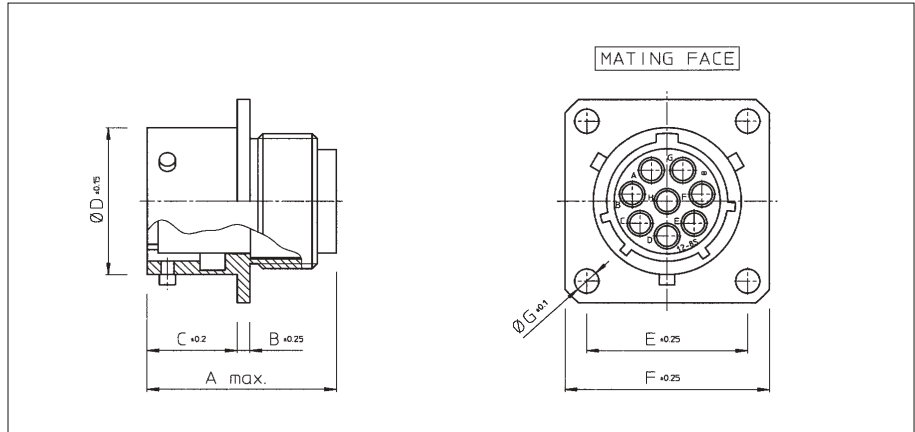

| Part number | Shell size | A max. | B ±0.25 | C ±0.2 | Ø D ±0.15 | E ±0.25 | F ±0.25 | Ø G ±0.1 |
|-------------|------------|--------|---------|--------|-----------|---------|---------|----------|
| G0B10-4S--  | 10         | 24.41  | 1.6     | 10.95  | 14.99     | 18.26   | 24.23   | 3.05     |
| G0B12-88S-- | 12         |        |         |        | 19.05     | 20.62   | 26.59   |          |
| G0B14-92S-- | 14         |        |         |        | 22.23     | 23.01   | 28.98   |          |
| G0B16-19S-- | 16         |        |         |        | 25.40     | 24.61   | 31.34   |          |
| G0B18-23S-- | 18         |        |         |        | 28.58     | 26.97   | 33.73   |          |
| G0B20-30S-- | 20         | 27.74  | 2.4     | 14.12  | 31.75     | 29.36   | 36.91   | 3.73     |
| G0B22-38S-- | 22         | 34.93  |         | 31.75  | 40.08     |         |         |          |
| G0B24-48S-- | 24         | 29.34  |         | 14.96  | 38.10     | 34.93   | 43.26   |          |



## Free hanging receptacle for pin contacts (G1B- - -P--) - suitable for cable to cable applications

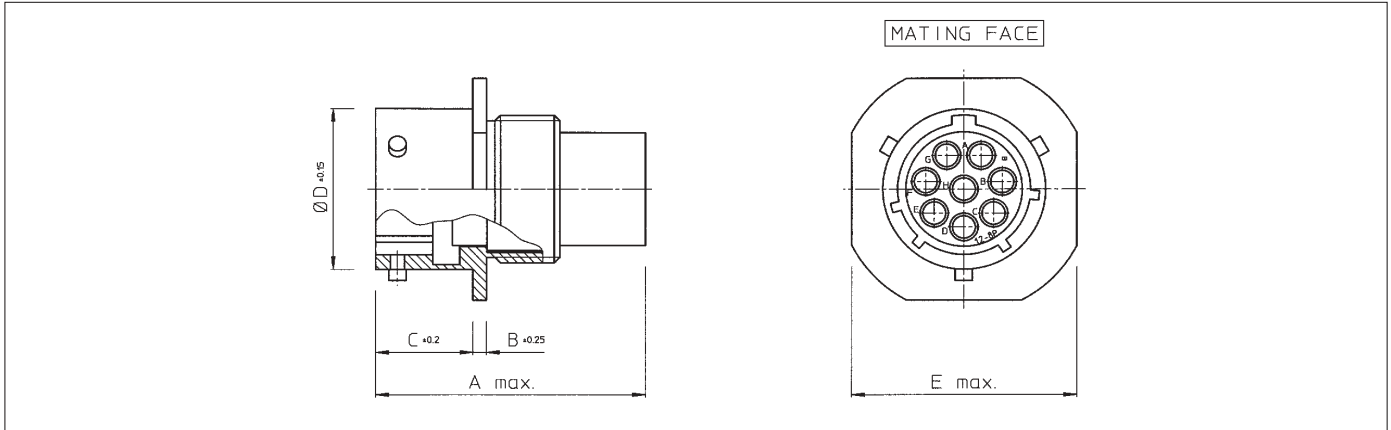

| Part number | Shell size | A max. | B ±0.25 | C ±0.2 | Ø D ±0.15 | Ø E max. |
|-------------|------------|--------|---------|--------|-----------|----------|
| G1B10-4P--  | 10         | 31.29  | 1.6     | 2.4    | 14.99     | 24.23    |
| G1B12-88P-- | 12         |        |         |        | 19.05     | 26.59    |
| G1B14-92P-- | 14         |        |         |        | 22.23     | 28.98    |
| G1B16-19P-- | 16         |        |         |        | 25.40     | 31.34    |
| G1B18-22P-- | 18         |        |         |        | 28.58     | 33.73    |
| G1B20-30P-- | 20         | 32.87  | 2.4     | 2.9    | 31.75     | 36.91    |
| G1B22-38P-- | 22         |        |         |        | 34.93     | 40.08    |
| G1B24-48P-- | 24         |        |         |        | 38.10     | 43.26    |

## Free hanging receptacle for pin contacts (G1B- - -S--) - suitable for cable to cable applications

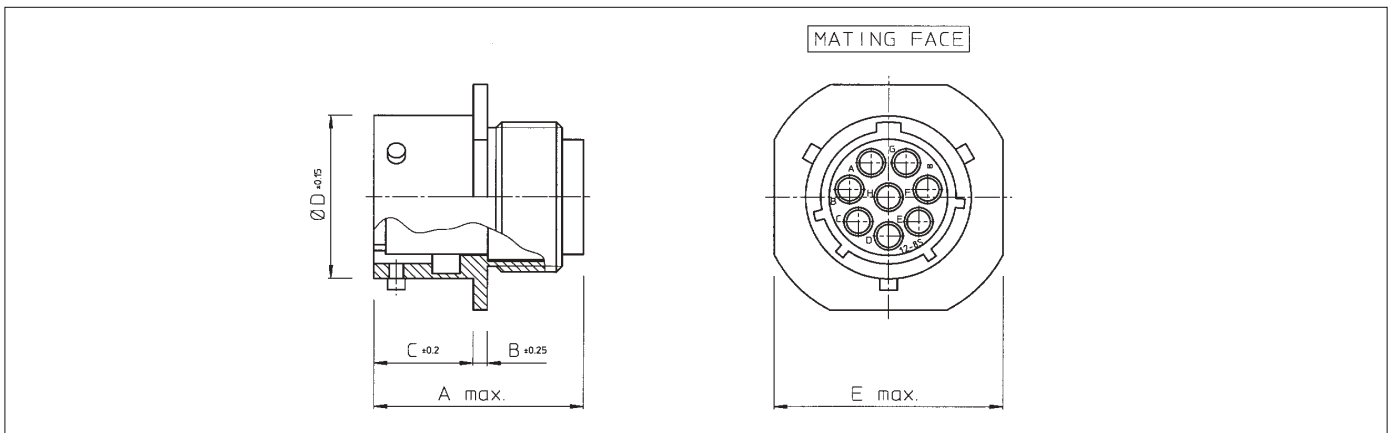

| Part number | Shell size | A max. | B ±0.25 | C ±0.2 | Ø D ±0.15 | Ø E max. |
|-------------|------------|--------|---------|--------|-----------|----------|
| G1B10-4S--  | 10         | 24.41  | 1.6     | 2.4    | 14.99     | 24.23    |
| G1B12-88S-- | 12         |        |         |        | 19.05     | 26.59    |
| G1B14-92S-- | 14         |        |         |        | 22.23     | 28.98    |
| G1B16-19S-- | 16         |        |         |        | 25.40     | 31.34    |
| G1B18-22S-- | 18         |        |         |        | 28.58     | 33.73    |
| G1B20-30S-- | 20         | 27.74  | 2.4     | 2.9    | 31.75     | 36.91    |
| G1B22-38S-- | 22         | 34.93  |         |        | 40.08     |          |
| G1B24-48S-- | 24         | 29.34  |         |        | 38.10     | 43.26    |



**Bulk head receptacle for pin contacts (G3B- - - -P--) - suitable for rear panel mounting**

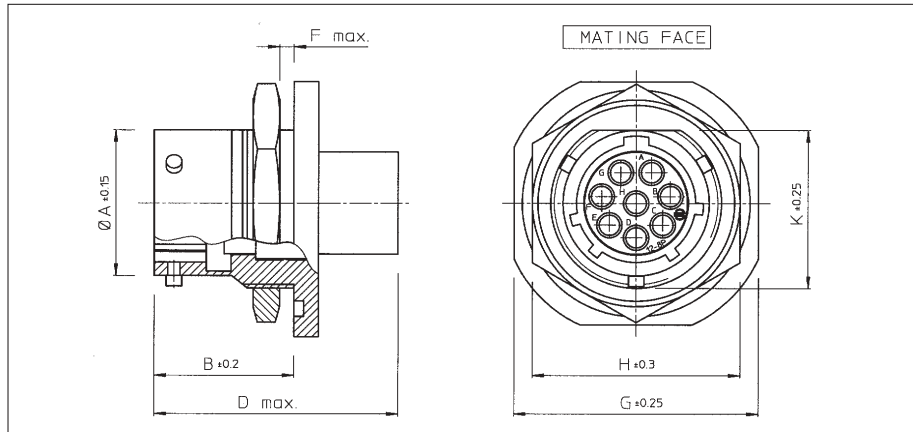

| Part number | Shell size | A<br>±0.15 | B<br>±0.2 | D<br>max. | F<br>max. | G<br>±0.25 | H<br>±0.2 | K<br>±0.2 |
|-------------|------------|------------|-----------|-----------|-----------|------------|-----------|-----------|
| G3B10-4P--  | 10         | 14.99      | 17.55     | 31.29     | 3.18      | 27.38      | 22.66     | 16.64     |
| G3B12-88P-- | 12         | 19.05      |           |           |           | 20.78      |           |           |
| G3B14-92P-- | 14         | 22.23      |           |           |           | 23.93      |           |           |
| G3B16-19P-- | 16         | 25.40      |           |           |           | 27.08      |           |           |
| G3P18-23P-- | 18         | 28.58      |           |           |           | 30.25      |           |           |
| G3B20-30P-- | 20         | 31.75      | 22.33     | 32.87     | 6.35      | 46.43      | 40.11     | 33.43     |
| G3B22-38P-- | 22         | 34.93      | 36.60     |           |           |            |           |           |
| G3B24-48P-- | 24         | 38.10      | 23.16     |           |           | 52.78      | 48.06     | 39.78     |

**Bulk head receptacle for pin contacts (G3B- - - -S--) - suitable for rear panel mounting**

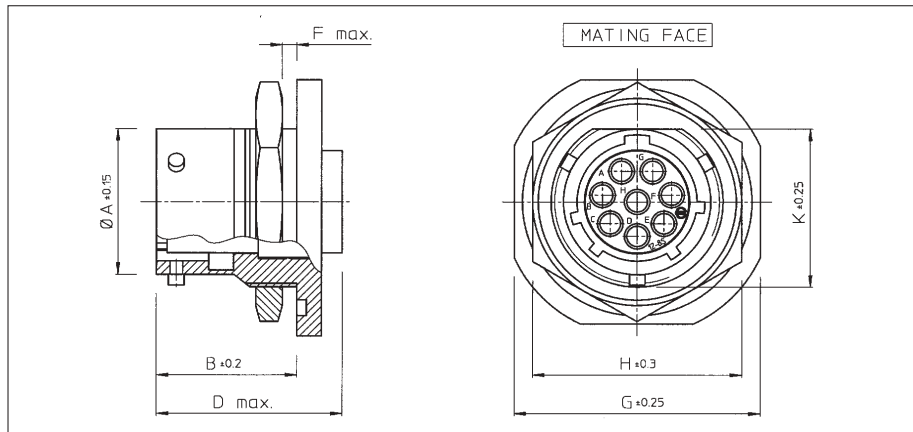

| Part number | Shell size | A<br>±0.15 | B<br>±0.2 | D<br>max. | F<br>max. | G<br>±0.25 | H<br>±0.2 | K<br>±0.2 |
|-------------|------------|------------|-----------|-----------|-----------|------------|-----------|-----------|
| G3B10-4S--  | 10         | 14.99      | 17.55     | 24.41     | 3.18      | 27.38      | 22.66     | 16.64     |
| G3B12-88S-- | 12         | 19.05      |           |           |           | 20.78      |           |           |
| G3B14-92S-- | 14         | 22.23      |           |           |           | 23.93      |           |           |
| G3B16-19S-- | 16         | 25.40      |           |           |           | 27.08      |           |           |
| G3P18-23S-- | 18         | 28.58      |           |           |           | 30.25      |           |           |
| G3B20-30S-- | 20         | 31.75      | 22.33     | 27.74     | 6.35      | 46.43      | 40.11     | 33.43     |
| G3B22-38S-- | 22         | 34.93      | 36.60     |           |           |            |           |           |
| G3B24-48S-- | 24         | 38.10      | 23.16     |           |           | 29.34      | 52.78     | 48.06     |



## Plastic connector with metal coupling system

### Description

“UTG” Metalok Bantam plastic industrial circular connectors with metal coupling are a range of multiway connectors to provide the complete answer to the need for lightweight, robust circular connectors. They are available in 8 shell sizes, 11 insert arrangements all intermateable, interchangeable and intermountable with the Trim-Trio “UT0” and “UTP industrial connector families.



### Features and benefits

- Available in 8 shell sizes and 11 insert arrangements incl. 3 VDE versions and one power version.
- Available in plug and receptacle versions for both male and female contacts.
- Connectors and accessories are moulded from highly durable glass-filled thermoplastic.
- Flammability rating: UL94-V0.
- UL approved-file Nr.: E31151
- Metal bayonet ring:
  - Metal wave spring loaded.
  - Locks with audible positive “click”
  - Assures 500 matings and unmatings

### Performance characteristics

|  |                            |
|--|----------------------------|
| Operating temperature:   | -55°C to +125°C            |
| Insulation resistance:   | 5000 MΩ min.               |
| Test potential:  | 2000 VAC                   |
| Durability:  | 500 matings and unmatings. |
| Vibration resistance:  | Per MIL-STD202 method 204  |
| Thermal shock:   | Per MIL-STD202 method 207  |
| Degree of protection per DIN 40050: IP65 in mated condition. “H” version used with UTG —PG cable clamp |                            |

### Construction

|                  |                                  |
|------------------|----------------------------------|
| Connector body   | Glass filled thermoplast UL94-V0 |
|                  | Colour: black                    |
| Coupling ring:   | Nickel plated brass              |
| Tri-lock pins:   | Stainless steel                  |
| Coupling spring: | Spring steel                     |

### Contact accommodation

- “UTG” connectors accept Trim-Trio crimp-type removable snap-lock contacts (see contact section)
- Contacts to be ordered separately.

### How to order

|                     |  |   |    |    |   |    |    |   |  |
|---------------------|--|---|----|----|---|----|----|---|--|
| Connector family :  | UTG  | 0 | 14 | 12 | P | -- | -- | B |  |
|                     | UTG  | 6 | 14 | 12 | S | N  | -- | B |  |
| Body variation:     | 0 : Wall mounting receptacle<br>6 : Cable plug<br>1 : Free hanging receptacle  |   |    |    |   |    |    |   |  |
| Shell size:         |  |   |    |    |   |    |    |   |  |
| Insert arrangement: |  |   |    |    |   |    |    |   |  |
| Type of contacts:   | P : Pin contacts<br>S : Socket contacts  |   |    |    |   |    |    |   |  |
| Plating             | N : Nickelplated bayonet ring (Plug Part Numbers Only)   |   |    |    |   |    |    |   |  |
| Application         | No letter : Standard version<br>H : Water protected version (only receptacle)  |   |    |    |   |    |    |   |  |
| Design variation    | No letter : Moulded-in contact marking (standard version)<br>Others : Specials versions                              |   |    |    |   |    |    |   |  |
| Packing:            | No letter: Standard version: Each connector individually packed in plastic bag<br>B: Bulk packing per qty of 100 pcs |   |    |    |   |    |    |   |  |



## Cable plug for pin contacts (UTG6- - - -PN)

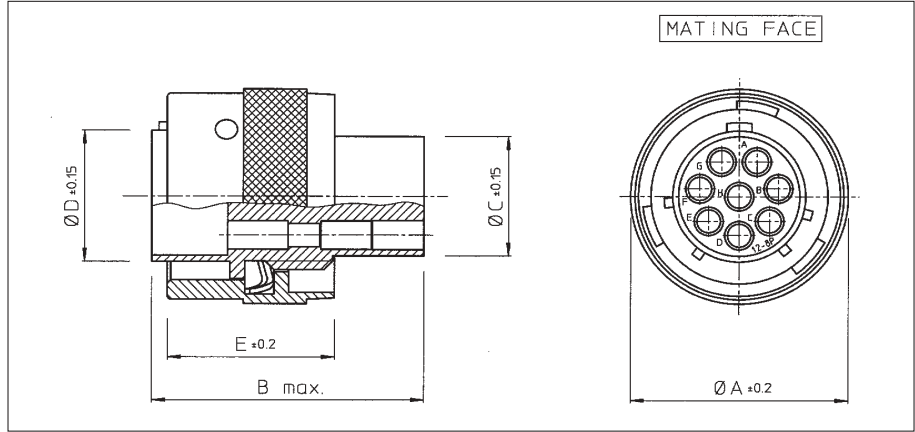

| Part number                | Shell size | Ø A ±0.2 | B max.      | Ø C ±0.15 | Ø D ±0.15 | E ±0.2 |
|----------------------------|------------|----------|-------------|-----------|-----------|--------|
| UTG6104PN / UTG6103PNVDE   | 10         | 21.6     | 31.8        | 10.9      | 12.2      | 19.1   |
| UTG6128PN                  | 12         | 24.8     |             | 13.8      | 15.1      |        |
| UTG61412PN                 | 14         | 28.0     |             | 17.0      | 18.3      |        |
| UTG61619PN                 | 16         | 31.2     |             | 19.9      | 21.5      |        |
| UTG61823PN / UTG6187PNVDEU | 18         | 34.3     | 31.8 / 33.0 | 22.4      | 24.0      |        |
| UTG62028PN / UTG62020PN    | 20         | 37.5     | 31.8 / 35.3 | 25.6      | 27.2      |        |
| UTG62235PN                 | 22         | 40.7     | 31.8        | 26.5      | 30.4      |        |
| UTG62448PN                 | 24         | 43.9     |             | 31.7      | 33.5      |        |

For bulk packing (qty 100 pcs) add B at the end of cat. Nr. eg. UTG61412PNB

## Cable plug for socket contacts (UTG6- - - -SN)

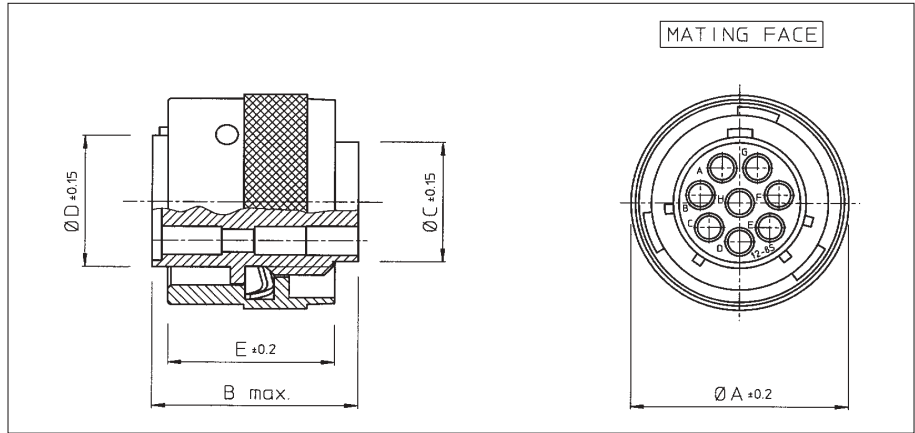

| Part number                | Shell size | Ø A ±0.2 | B max.       | Ø C ±0.15 | Ø D ±0.15 | E ±0.2 |
|----------------------------|------------|----------|--------------|-----------|-----------|--------|
| UTG6104SN / UTG6103SNVDE   | 10         | 21.6     | 23.9 / 26.75 | 10.9      | 12.2      | 19.1   |
| UTG6128SN                  | 12         | 24.8     | 23.9         | 13.8      | 15.1      |        |
| UTG61412SN                 | 14         | 28.0     |              | 17.0      | 18.3      |        |
| UTG61619SN                 | 16         | 31.2     | 19.9         | 21.5      |           |        |
| UTG61823SN / UTG6187SNVDEU | 18         | 34.3     | 23.9 / 29.0  | 22.4      | 24.0      |        |
| UTG62028SN / UTG62020SN    | 20         | 37.5     | 24.9         | 25.6      | 27.2      |        |
| UTG62235SN                 | 22         | 40.7     |              | 28.5      | 30.4      |        |
| UTG62448SN                 | 24         | 43.9     | 26.2         | 31.7      | 33.5      |        |

For bulk packing (qty 100 pcs) add B at the end of cat. Nr. eg. UTG61412SNB



## Wall mounting receptacle for pin contacts (UTG0- - - -P)

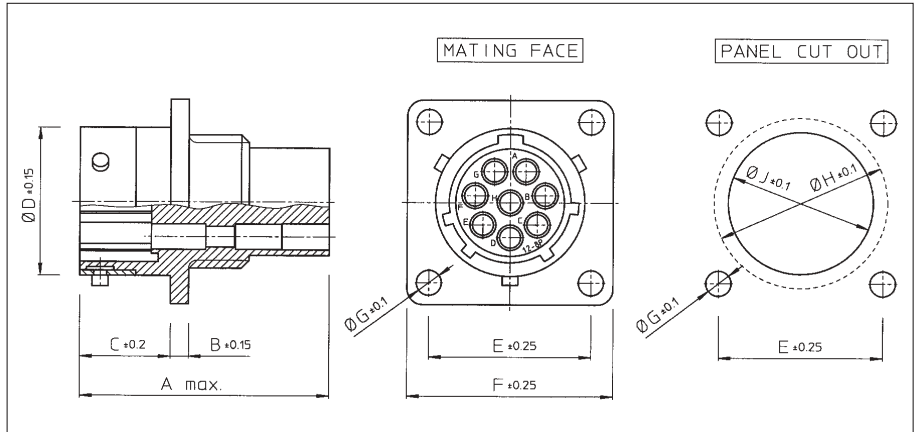

| Part number              | Shell size | A max.    | B ±0.15 | C ±0.2    | ØD ±0.15 | E ±0.25 | F +0.25 | ØG ±0.1 | ØH ±0.1 | ØJ ±0.1 |
|--------------------------|------------|-----------|---------|-----------|----------|---------|---------|---------|---------|---------|
| UTG0104P / UTG0103PVDE   | 10         | 31.7      | 2.3     | 11.3      | 15.0     | 18.3    | 23.8    | 3.2     | 17.3    | 15.1    |
| UTG0128P                 | 12         |           |         |           | 19.0     | 20.6    | 26.2    |         | 21.8    | 18.2    |
| UTG01412P                | 14         |           |         |           | 22.2     | 23.0    | 28.6    |         | 25.0    | 21.4    |
| UTG01619P                | 16         |           |         |           | 25.3     | 24.6    | 31.0    |         | 28.1    | 24.6    |
| UTG01823P / UTG0187PVDEU | 18         | 31.7/34.0 | 2.5     | 11.3/17.9 | 28.5     | 27.0    | 33.3    | 3.9     | 31.3    | 27.8    |
| UTG02028P / UTG02020P    | 20         | 33.3/34.3 | 3.5     | 14.5      | 31.7     | 29.4    | 36.5    |         | 34.5    | 30.9    |
| UTG02235P                | 22         | 33.3      |         | 34.9      | 31.8     | 39.7    | 37.7    |         | 34.1    |         |
| UTG02448P                | 24         | 15.3      |         | 38.0      | 34.9     | 42.9    | 40.9    |         | 37.3    |         |

For waterprotected version add "H" behind "P" e.g. UTG01412PH

For bulk packing (qty 100 pcs) add B at the end of cat. Nr. eg. UTG01412PB

## Wall mounting receptacle for socket contacts (UTG0- - - -S)

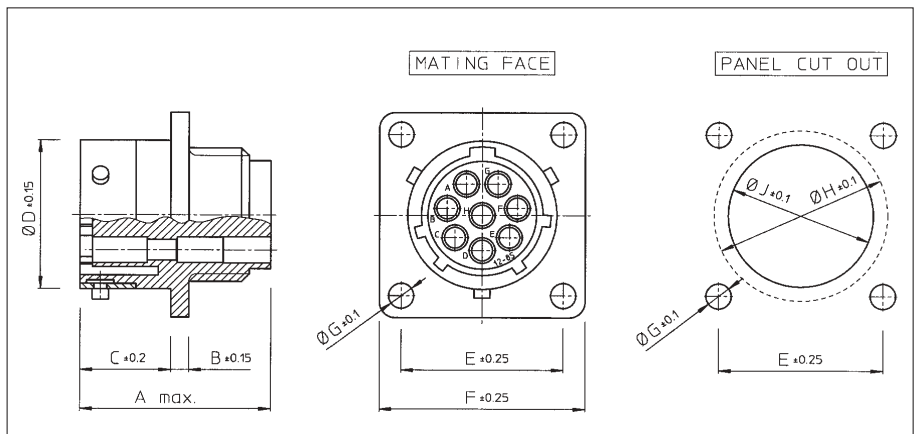

| Part number              | Shell size | A max.    | B ±0.15 | C ±0.2    | ØD ±0.15 | E ±0.25 | F +0.25 | ØG ±0.1 | ØH ±0.1 | ØJ ±0.1 |
|--------------------------|------------|-----------|---------|-----------|----------|---------|---------|---------|---------|---------|
| UTG0104S / UTG0103SVDE   | 10         | 24.3/27.6 | 2.3     | 11.3      | 15.0     | 18.3    | 23.8    | 3.2     | 17.3    | 15.1    |
| UTG0128S                 | 12         | 24.3      |         |           | 19.0     | 20.6    | 26.2    |         | 21.8    | 18.2    |
| UTG01412S                | 14         |           |         |           | 22.2     | 23.0    | 28.6    |         | 25.0    | 21.4    |
| UTG01619S                | 16         |           |         |           | 25.3     | 24.6    | 31.0    |         | 28.1    | 24.6    |
| UTG01823S / UTG0187SVDEU | 18         | 24.3/30.4 | 2.5     | 11.3/17.9 | 28.5     | 27.0    | 33.3    | 3.9     | 31.3    | 27.8    |
| UTG02028S / UTG02020S    | 20         | 27.0      | 3.5     | 14.5      | 31.7     | 29.4    | 36.5    |         | 34.5    | 30.9    |
| UTG02235S                | 22         | 28.0      |         | 34.9      | 31.8     | 39.7    | 37.7    |         | 34.1    |         |
| UTG02448S                | 24         | 30.4      |         | 15.3      | 38.0     | 34.9    | 42.9    |         | 40.9    | 37.3    |

For waterprotected version add "H" behind "P" e.g. UTG01412SH

For bulk packing (qty 100 pcs) add B at the end of cat. Nr. eg. UTG01412SB



## Free hanging receptacle for pin contacts (UTG1- - - -P)

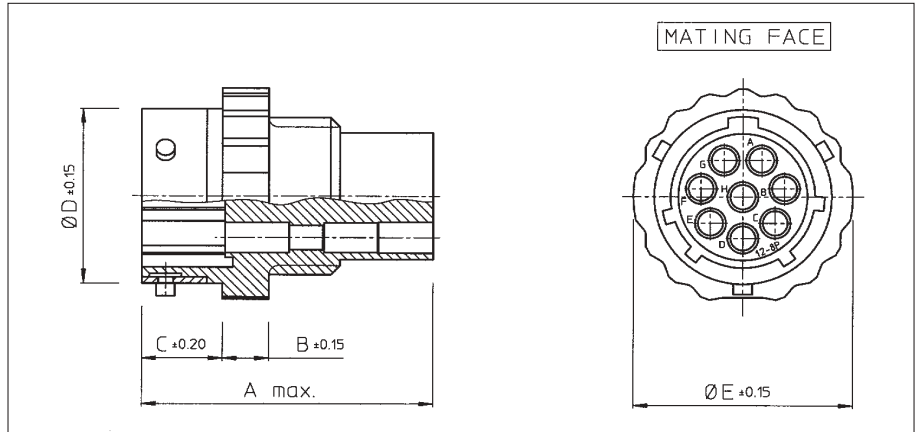

| Part number              | Shell size | A max.    | B ±0.15 | C ±0.2     | Ø D ±0.15 | Ø E ±0.15 |
|--------------------------|------------|-----------|---------|------------|-----------|-----------|
| UTG1104P / UTG1103PVDE   | 10         | 31.7      | 5.0     | 8.65       | 15.0      | 19.5      |
| UTG1128P                 | 12         |           |         |            | 19.0      | 23.5      |
| UTG11412P                | 14         |           |         |            | 22.2      | 27.0      |
| UTG11619P                | 16         |           |         |            | 25.3      | 30.0      |
| UTG11823P / UTG1187PVDEU | 18         | 31.7/34.0 | 5.0     | 8.65/15.35 | 28.5      | 33.0      |
| UTG12028P / UTG12020P    | 20         | 33.3/34.3 |         | 12.05      | 31.7      | 36.5      |
| UTG12235P                | 22         | 33.3      |         | 34.9       | 39.5      |           |
| UTG12448P                | 24         |           |         | 13.85      | 38.0      | 42.5      |

For waterprotected version add "H" behind "P" e.g. UTG11412PH

For bulk packing (qty 100 pcs) add B at the end of cat. Nr. eg. UTG11412PB

## Free hanging receptacle for socket contacts (UTG1- - - -S)

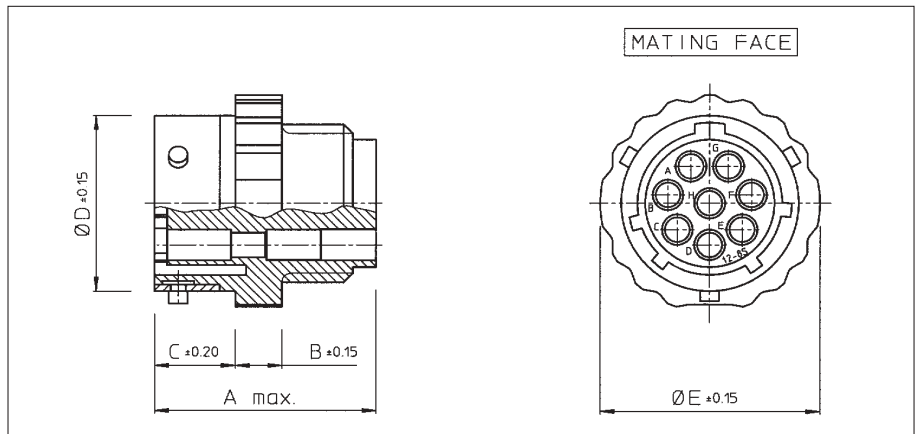

| Part number              | Shell size | A max.    | B ±0.15 | C ±0.2     | Ø D ±0.15 | Ø E ±0.15 |
|--------------------------|------------|-----------|---------|------------|-----------|-----------|
| UTG1104S / UTG1103SVDE   | 10         | 24.3/27.6 | 5.0     | 8.65       | 15.0      | 19.5      |
| UTG1128S                 | 12         | 24.3      |         |            | 19.0      | 23.5      |
| UTG11412S                | 14         |           |         |            | 22.2      | 27.0      |
| UTG11619S                | 16         |           |         |            | 25.3      | 30.0      |
| UTG11823S / UTG1187SVDEU | 18         | 24.3/30.4 | 5.0     | 8.65/15.35 | 28.5      | 33.0      |
| UTG12028S / UTG12020S    | 20         | 25.9      |         | 12.05      | 31.7      | 36.5      |
| UTG12235S                | 22         |           |         | 34.9       | 39.5      |           |
| UTG12448S                | 24         |           |         | 13.85      | 38.0      | 42.5      |

For waterprotected version add "H" behind "P" e.g. UTG11412SH

For bulk packing (qty 100 pcs) add B at the end of cat. Nr. eg. UTG11412SB



## Full plastic circular Trim Trio connector

### Description

“UTP” full plastic industrial circular connectors are a range of multiway connectors.

“UTP” provides the complete answer to the need for economical lightweight, robust circular connectors and is unique in offering a plastic bayonet coupling ring incorporating a metal wave spring, which locks with an audible positive “click”. It is available in 8 shell sizes, 10 insert arrangements all intermateable, interchangeable and intermountable with the Trim-Trio “UT0” (full metal) and “UTG” (plastic with metal coupling ring) industrial connector families.



### Features and benefits

- Available in 8 shell sizes and 10 insert arrangements incl. 2 VDE versions.
- Available in plug and receptacle versions for both male and female contacts.
- Connectors and accessories are moulded from highly durable glass-filled thermoplastic.
- Flammability rating: UL94-V0.
- Plastic bayonet ring:
  - Vibration proof thermoplast
  - Metal wave spring loaded.
  - Locks with audible positive “click”

### Performance characteristics

|   |                            |
|---|----------------------------|
| Operating temperature:  | -55°C to +125°C            |
| Insulation resistance:  | 5000 MΩ min.               |
| Test potential:   | 2000 VAC                   |
| Durability:   | 250 matings and unmatings. |
| Degree of protection per DIN 40050: IP65 in mated condition. “H” version used with UTG-PG cable clamp |                            |

### Construction

|   |
|---|
| Connector, Bayonet ring and accessories |
| Gas filled thermoplast UL94-V0          |
| Colour: black                           |
| Coupling spring: Spring steel           |

### Contact accommodation

- “UTP” connectors accept Trim-Trio crimp-type removable snap-lock contacts (see contacts section)
- Contacts to be ordered separately.

### How to order

|                            |  |          |           |           |          |          |           |          |
|----------------------------|--|----------|-----------|-----------|----------|----------|-----------|----------|
| <b>Connector family :</b>  | <b>UTP</b>   | <b>0</b> | <b>14</b> | <b>12</b> | <b>P</b> | <b>H</b> | <b>--</b> | <b>B</b> |
|                            | <b>UTP</b>   | <b>6</b> | <b>14</b> | <b>12</b> | <b>S</b> |          | <b>--</b> | <b>B</b> |
| <b>Body variation:</b>     | 0 : Wall mounting receptacle<br>6 : Cable plug   |          |           |           |          |          |           |          |
| <b>Shell size:</b>         |  |          |           |           |          |          |           |          |
| <b>Insert arrangement:</b> |  |          |           |           |          |          |           |          |
| <b>Type of contacts:</b>   | P : Pin contacts<br>S : Socket contacts  |          |           |           |          |          |           |          |
| <b>Application</b>         | No letter : Standard version<br>H : Water protected version (only receptacle)  |          |           |           |          |          |           |          |
| <b>Design variation</b>    | No letter : Moulded-in contact marking (standard version)<br>Others : Specials versions  |          |           |           |          |          |           |          |
| <b>Packing:</b>            | <b>No letter:</b> Standard version: Each connector individually packed in plastic bag<br><b>B:</b> Bulk packing per qty of 100 pcs |          |           |           |          |          |           |          |





*New*

## Cable plug for pin contacts (UTP6- - - -P)

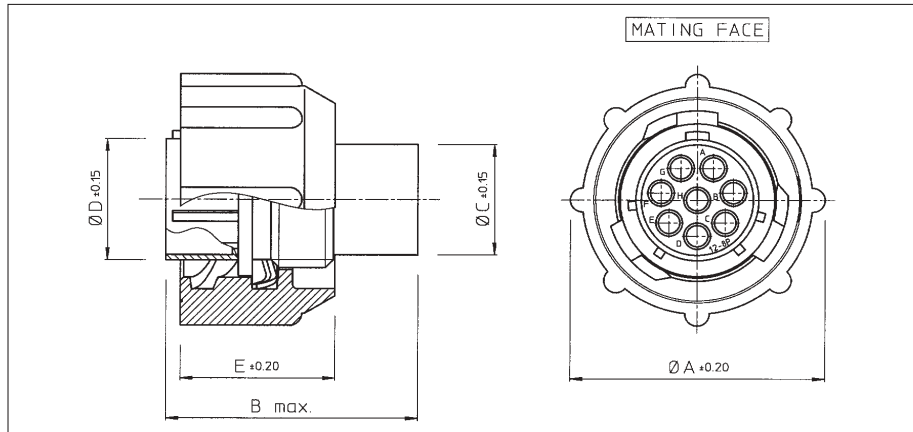

| Part number              | Shell size | Ø A ±0.2 | B max.      | Ø C ±0.15 | Ø D ±0.15 | Ø E ±0.2 |
|--------------------------|------------|----------|-------------|-----------|-----------|----------|
| UTP6104P / UTP6103PVDE   | 10         | 26.7     | 31.8        | 10.9      | 12.2      | 19.1     |
| UTP6128P                 | 12         | 31.4     |             | 13.8      | 15.1      |          |
| UTP61412P                | 14         | 34.5     |             | 17.0      | 18.3      |          |
| UTP61619P                | 16         | 37.8     |             | 19.9      | 21.5      |          |
| UTP61823P / UTP6187PVDEU | 18         | 40.8     | 31.8 / 33.0 | 22.4      | 24.0      |          |
| UTP62028P                | 20         | 43.9     | 31.8        | 25.6      | 27.2      |          |
| UTP62235P                | 22         | 47.0     |             | 28.5      | 30.4      |          |
| UTP62448P                | 24         | 50.1     |             | 31.7      | 33.5      |          |

For bulk packing (qty 100 pcs) add B at the end of cat. Nr. eg. UTP61412PB

## Cable plug for socket contacts (UTP6- - - -S)

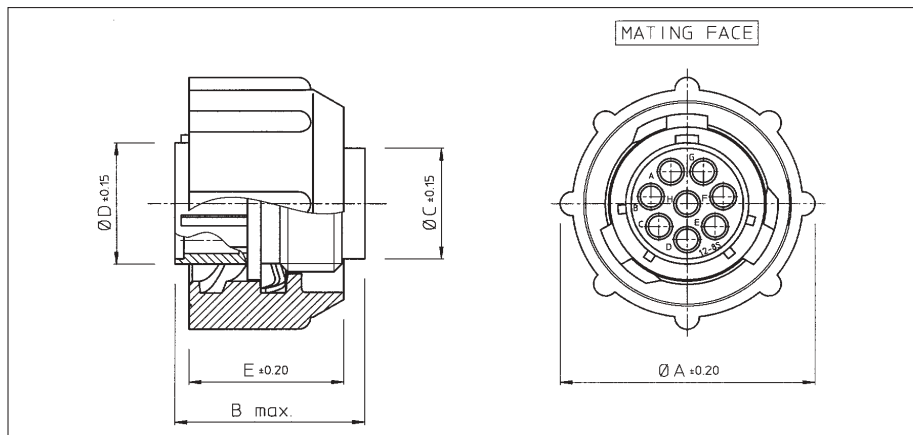

| Part number              | Shell size | Ø A ±0.2 | B max.      | Ø C ±0.15 | Ø D ±0.15 | Ø E ±0.2 |
|--------------------------|------------|----------|-------------|-----------|-----------|----------|
| UTP6104S / UTP6103SVDE   | 10         | 26.7     | 23.9        | 10.9      | 12.2      | 19.1     |
| UTP6128S                 | 12         | 31.4     |             | 13.8      | 15.1      |          |
| UTP61412S                | 14         | 34.5     |             | 17.0      | 18.3      |          |
| UTP61619S                | 16         | 37.8     |             | 19.9      | 21.5      |          |
| UTP61823S / UTP6187SVDEU | 18         | 40.8     | 23.9 / 29.0 | 22.4      | 24.0      |          |
| UTP62028S                | 20         | 43.9     | 24.9        | 25.6      | 27.2      |          |
| UTP62235S                | 22         | 47.0     | 26.2        | 28.5      | 30.4      |          |
| UTP62448S                | 24         | 50.1     |             | 31.7      | 33.5      |          |

For bulk packing (qty 100 pcs) add B at the end of cat. Nr. eg. UTP61412SB



*New*

## Wall mounting receptacle for pin contacts (UTP0- - - -P)

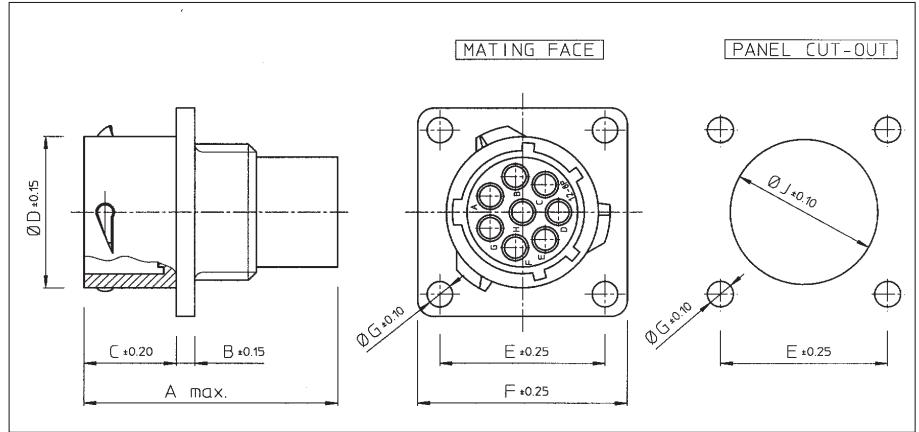

| Part number              | Shell size | A max.    | B $\pm 0.15$ | C $\pm 0.2$ | $\varnothing D \pm 0.15$ | E $\pm 0.25$ | F $\pm 0.25$ | $\varnothing G \pm 0.1$ | $\varnothing H \pm 0.1$ | $\varnothing J \pm 0.1$ |
|--------------------------|------------|-----------|--------------|-------------|--------------------------|--------------|--------------|-------------------------|-------------------------|-------------------------|
| UTP0104P / UTP0103PVDE   | 10         | 31.7      | 2.3          | 11.3        | 15.0                     | 18.3         | 23.8         | 3.2                     | 15.1                    |                         |
| UTP0128P                 | 12         |           |              |             | 19.0                     | 20.6         | 26.2         |                         | 18.2                    |                         |
| UTP01412P                | 14         |           |              |             | 22.2                     | 23.0         | 28.6         |                         | 21.4                    |                         |
| UTP01619P                | 16         |           |              |             | 25.3                     | 24.6         | 31.0         |                         | 24.6                    |                         |
| UTP01823P / UTP0187PVDEU | 18         | 31.7/34.0 | 2.5          | 11.3/17.9   | 28.5                     | 27.0         | 33.3         | 3.2                     | 27.8                    |                         |
| UTP02028P                | 20         | 33.3      | 3.5          | 14.5        | 31.7                     | 29.4         | 36.5         | 3.9                     | 30.9                    |                         |
| UTP02235P                | 22         |           |              | 34.9        | 31.8                     | 39.7         | 34.1         |                         |                         |                         |
| UTP02448P                | 24         |           |              | 15.3        | 38.0                     | 34.9         | 42.9         |                         | 37.3                    |                         |

For waterprotected version add "H" behind "P" e.g. UTP01412PH

For bulk packing (qty 100 pcs) add B at the end of cat. Nr. eg. UTP01412PB

## Wall mounting receptacle for socket contacts (UTP0- - - -S)

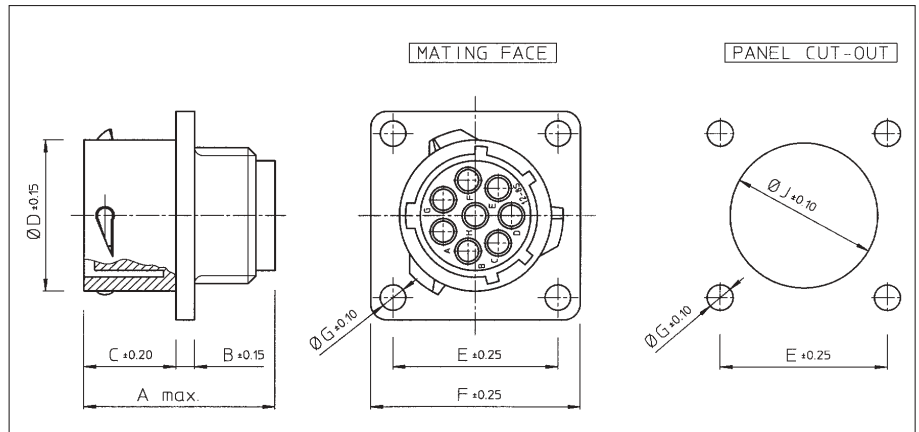

| Part number              | Shell size | A max.    | B $\pm 0.15$ | C $\pm 0.2$ | $\varnothing D \pm 0.15$ | E $\pm 0.25$ | F $\pm 0.25$ | $\varnothing G \pm 0.1$ | $\varnothing H \pm 0.1$ | $\varnothing J \pm 0.1$ |
|--------------------------|------------|-----------|--------------|-------------|--------------------------|--------------|--------------|-------------------------|-------------------------|-------------------------|
| UTP0104S / UTP0103SVDE   | 10         | 24.3/27.6 | 2.3          | 11.3        | 15.0                     | 18.3         | 23.8         | 3.2                     | 15.1                    |                         |
| UTP0128S                 | 12         | 24.3      |              |             | 19.0                     | 20.6         | 26.2         |                         | 18.2                    |                         |
| UTP01412S                | 14         |           |              |             | 22.2                     | 23.0         | 28.6         |                         | 21.4                    |                         |
| UTP01619S                | 16         |           |              |             | 25.3                     | 24.6         | 31.0         |                         | 24.6                    |                         |
| UTP01823S / UTP0187SVDEU | 18         | 24.3/30.4 | 2.5          | 11.3/19.7   | 28.5                     | 27.0         | 33.3         | 3.2                     | 27.8                    |                         |
| UTP02028S                | 20         | 27.0      | 3.5          | 14.5        | 31.7                     | 29.4         | 36.5         | 3.9                     | 30.9                    |                         |
| UTP02235S                | 22         | 28.0      |              | 34.9        | 31.8                     | 39.7         | 34.1         |                         |                         |                         |
| UTP02448S                | 24         | 30.4      |              | 15.3        | 38.0                     | 34.9         | 42.9         |                         | 37.3                    |                         |

For waterprotected version add "H" behind "P" e.g. UTP01412SH

For bulk packing (qty 100 pcs) add B at the end of cat. Nr. eg. UTP01412SB



*New*

## Shielded circular TRIM TRIO connectors UT0 and UTGS

### Description

With the increasing coverage of the electromagnetic spectra and the constantly increasing use of electronic hardware, the need for control on electronic equipment to operate in electromagnetically noisier environments and greater control is one of the main issues.

More and more electronic equipment will be required to meet an EMC (Electro Magnetic Compatibility) specification which controls the level of EM emissions being upset by interfering RF (Radio Frequency) and EM (Electro Magnetic) fields.

A full solution to the problem consists in the consideration of each and every aspect within a design, starting at the board level and working outwards through the connector to the enclosure and then on to the power supply and signal cabling. As a result, UT0 and UTGS are available with shielded backshells including a “two conical ferrule shielding system”.

Shielding effectiveness is a functional method to characterise the shield leakage, since it offers us the relation between the measured power progression from shielding leakage and the reference power delivered to the test-cell

### Test set-up

The measurements are performed with the triaxial setup.

The connectors are embedded in a rectangular testcell (see picture)

For the circular connectors an inner conductor is constructed to obtain a 50( coaxial transmission line, to which a power level Pin is delivered. The shield of the connector and the walls from the triaxial cell form the second coaxial transmission line. The output power

Pout at one end of the short-circuited second transmission line is measured with a spectrum analyser. From the average of these quantities, the shielding effectiveness is calculated (see formula and resulting chart).

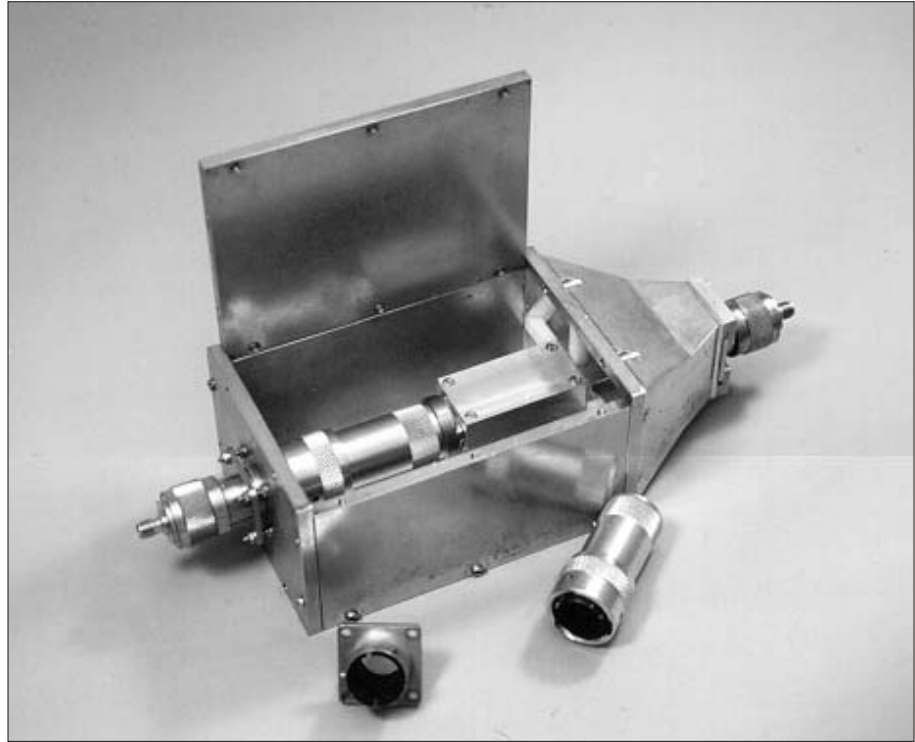

### Formula: Shielding effectiveness in dB

$$S.E. (dB) = 10 \times \text{Log} \left( \frac{P_{\text{Leakage}}}{P_{\text{Ref.}}} \right)$$

### Shielding effectiveness chart for UT0 and UTGS

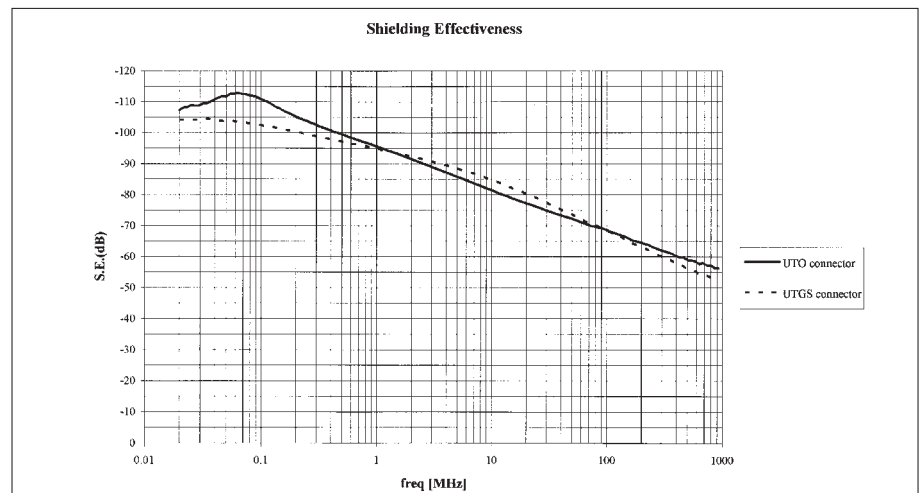

# Shielded connectors



*New*

## How to assemble shielded connectors ...

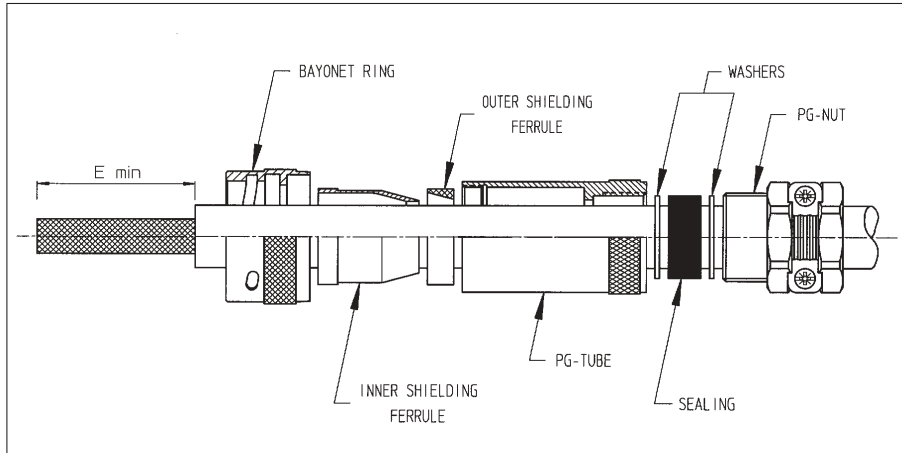

| SIZE-NR. | POS. | DIM E |
|----------|------|-------|
| 10       | - 4  | 22.3  |
| 12       | - 8  | 22.3  |
| 14       | - 12 | 26.2  |
| 16       | - 19 | 28.1  |
| 18       | - 23 | 31.7  |
| 20       | - 28 | 35.3  |
| 22       | - 35 | 40.5  |
| 24       | - 48 | 44.4  |

Put all parts over the cable, including the coupling ring, as shown on the picture. Strip the outer jacket with the dimensions given in the table.

Recommended cable strip dimensions

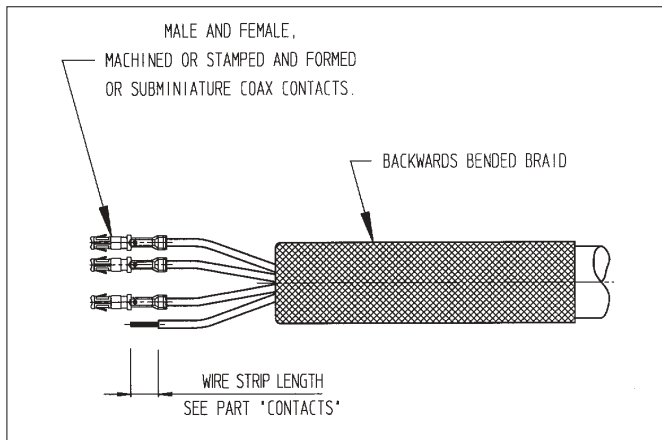

Bend the braid backwards over the cable jacket. Strip the wires (refer to contact section). Crimp the contacts.

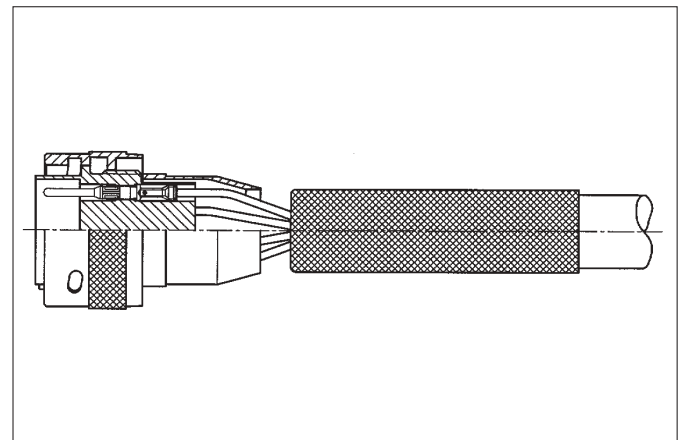

Insert contact into connector. Slide inner shielding ferrule over the connector.

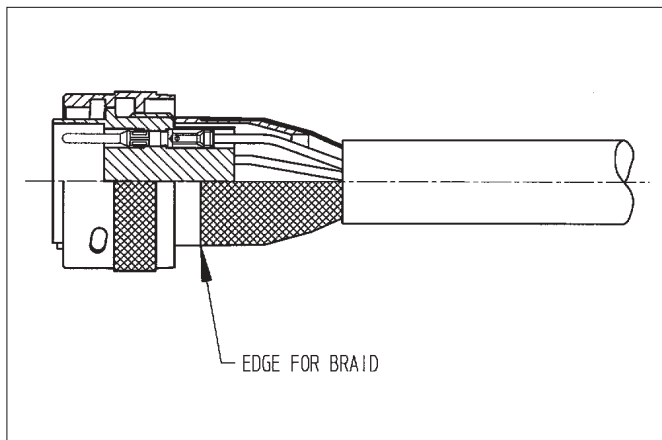

Bend the braid back over the conical part of the inner shielding ferrule. Cut the shield so that it does not pass the front edge as shown

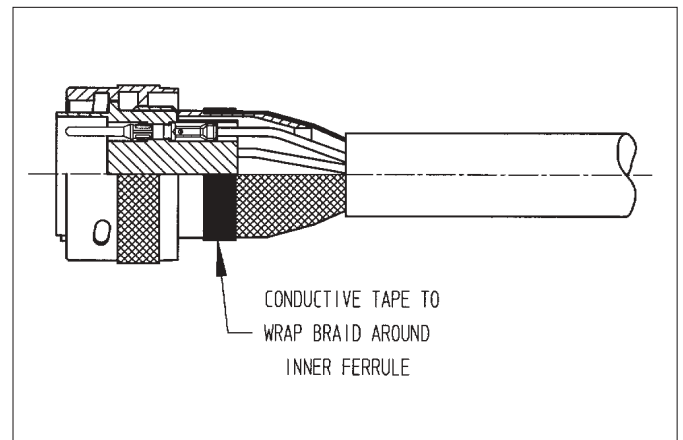

Wrap shielding around inner shielding ferrule using a conductive tape. Make sure that the braid is wrapped equally around the ferrule to avoid misalignment when assembled.

# Shielded connectors



*New*

## How to assemble shielded connectors ... (cont.)

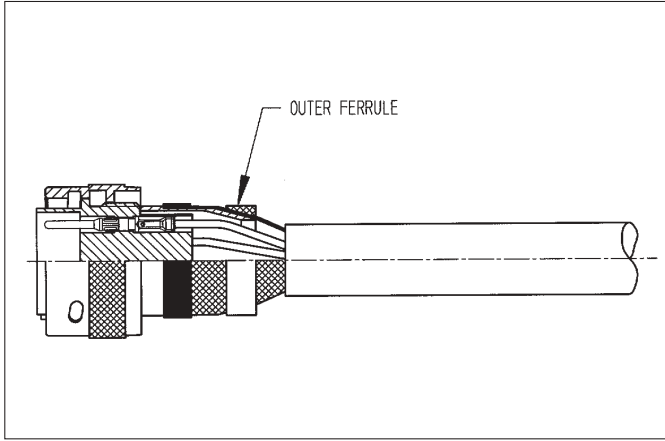

Slide coupling ring forwards over the connector.  
Slide outer shielding ferrule over the shield.  
Push the cable a little forward to avoid stress on wires, contact and braid after tightening the PG-tube.

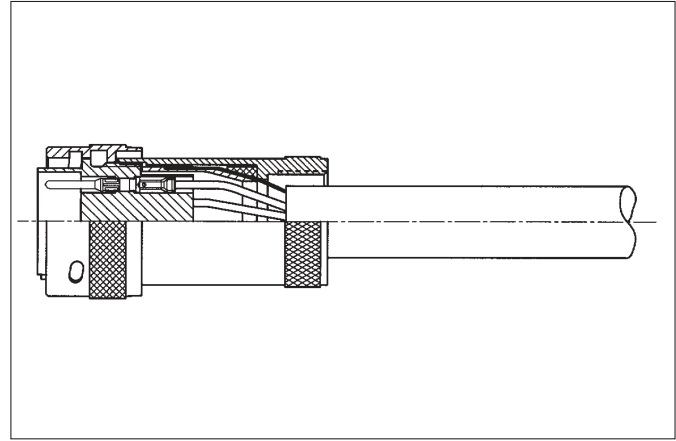

Screw the PG-tube onto the connector using a strap wrench.  
Put the plug in an empty receptacle and fix the receptacle in a bench.  
Tighten the PG-tube with the recommended torque moments given in table and prevent the cable of twisting.  
For Strap wrench and torque meters cosult factory.

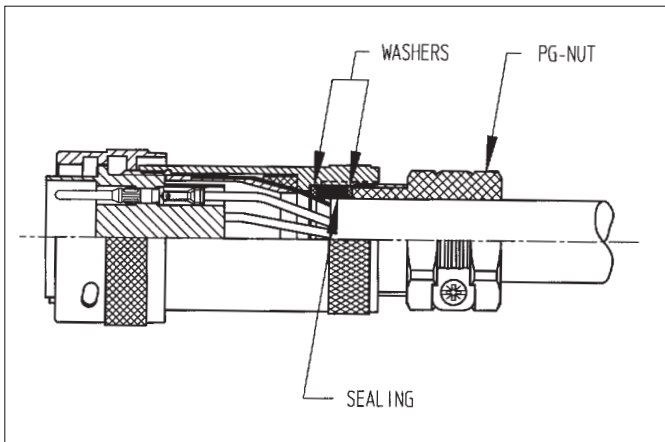

Screw the sealing and the PG-nut into the PG-tube to achieve sealing.  
Tighten up cable clamp.  
Note: Tightening the PG-tube with its PG-nut and sealing might twist the braid.

| SIZE-NR . POS . | TORQUE PG-TUBE |
|-----------------|----------------|
| 10 - 4          | 4 Nm max .     |
| 12 - 8          | 6 Nm max .     |
| 14 - 12         | 10 Nm max .    |
| 16 - 19         | 10 Nm max .    |
| 18 - 23         | 10 Nm max .    |
| 20 - 28         | 15 Nm max .    |
| 22 - 35         | 15 Nm max .    |
| 24 - 48         | 15 Nm max .    |

Recommended torque moments to tighten PG-tube onto connector.

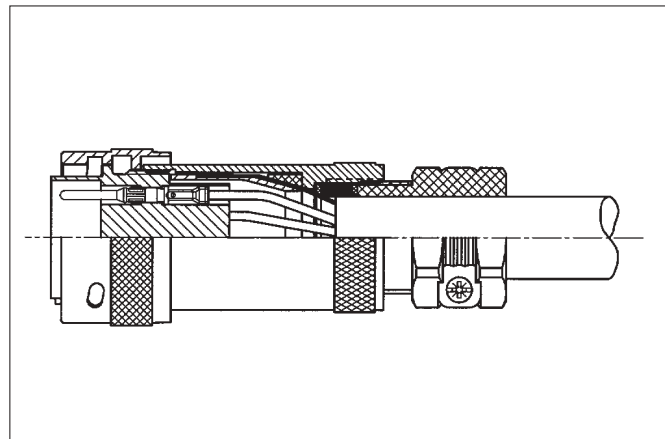

Shielded connector in assembled condition.



*New*

## Metallised plastic connector for EMC requirements

### Description

“UTGS” Shielded Bantam are a range of industrial circular connectors suitable for EMC requirements.

It is a range of multiway connectors available in 8 shell sizes and 13 insert arrangements all intermateable, interchangeable and intermountable with the Trim-Trio “UT0” metal connector families. Finding its origin in the “UTG” range, “UTGS” keeps the metal locking system, whilst the connectors are selectively metallised.

This together with a new shielded backshell offers a competent, reliable, user friendly and cost effective solution .



### Features and benefits

- Suitable for EMC requirements.
- Shielded backshell is independent from the cable diameter and its shielding.
- Available in 8 shell sizes and 13 insert arrangements incl. 3 VDE versions and one power version.
- Available in plug and receptacle versions for both male and female contacts.
- Connectors are moulded from highly durable glass-filled thermoplastic. Selectively nickel plated
- Flammability rating: UL94-V0.
- Metal bayonet ring:
  - Metal wave spring loaded.
  - Locks with audible positive “click”
  - Assures 500 matings and unmatings

### Performance characteristics

|   |                                       |
|---|---------------------------------------|
| Operating temperature:  | -55°C to +125°C                       |
| Insulation resistance:  | 5000 MΩ min.                          |
| Test potential:   | 2000 VAC                              |
| Durability:   | 500 matings and unmatings.            |
| Vibration resistance:   | Per MIL-STD202 method 204             |
| Thermal shock:  | Per MIL-STD202 method 207             |
| Corrosion:  | Salt spray per MIL-STD 202 method 101 |
| Shielding effectiveness: 95 dB at 1 Mhz (See shielded connectors section) |                                       |
| Degree of protection per DIN 40050: IP65 in mated condition. “H” version  |                                       |

### Construction

|                      |                                  |
|----------------------|----------------------------------|
| Connector body       | Glass filled thermoplast UL94-V0 |
|                      | Colour: black                    |
|                      | Selectively nickel plated        |
| Coupling ring:       | Nickel plated brass              |
| Tri-lock pins:       | Stainless steel                  |
| Coupling spring:     | Spring steel                     |
| Shielded backshell : | Nickel plated Aluminium alloy.   |

### Contact accommodation

- “UTGS” connectors accept Trim-Trio crimp-type removable snap-lock contacts (see contact section)
- Contacts to be ordered seperately.

### How to order

|                            |  |          |           |           |           |          |          |          |          |          |
|----------------------------|--|----------|-----------|-----------|-----------|----------|----------|----------|----------|----------|
| <b>Connector family:</b>   | <b>UTGS</b>  | <b>0</b> | <b>PG</b> | <b>14</b> | <b>12</b> | <b>P</b> | <b>H</b> | <b>-</b> | <b>N</b> | <b>B</b> |
|                            | <b>UTGS</b>  | <b>6</b> |           | <b>14</b> | <b>12</b> | <b>S</b> |          | <b>-</b> | <b>N</b> | <b>-</b> |
| <b>Body variation:</b>     | <b>0</b> : Wall mounting receptacle<br><b>6</b> : Cable plug<br><b>1</b> : Free hanging receptacle                                   |          |           |           |           |          |          |          |          |          |
| <b>Shielded backshell:</b> |  |          |           |           |           |          |          |          |          |          |
| <b>Shell size:</b>         |  |          |           |           |           |          |          |          |          |          |
| <b>Insert arrangement:</b> |  |          |           |           |           |          |          |          |          |          |
| <b>Type of contacts:</b>   | <b>P</b> : Pin contacts<br><b>S</b> : Socket contacts  |          |           |           |           |          |          |          |          |          |
| <b>Application:</b>        | <b>No letter</b> : Standard version<br><b>H</b> : Water protected version (only receptacle)  |          |           |           |           |          |          |          |          |          |
| <b>Design variation:</b>   | <b>No letter</b> : Moulded-in contact marking (standard version)<br><b>others</b> : Special versions                                 |          |           |           |           |          |          |          |          |          |
| <b>Plating:</b>            | <b>N</b> : Nickel plated   |          |           |           |           |          |          |          |          |          |
| <b>Packing:</b>            | <b>No letter</b> : Standard version: Each connector individually packed in plastic bag<br><b>B</b> : Bulk packing per qty of 100 pcs |          |           |           |           |          |          |          |          |          |



*New*

## Shielded cable plug for pin contacts (UTGS6PG- - - -PN)

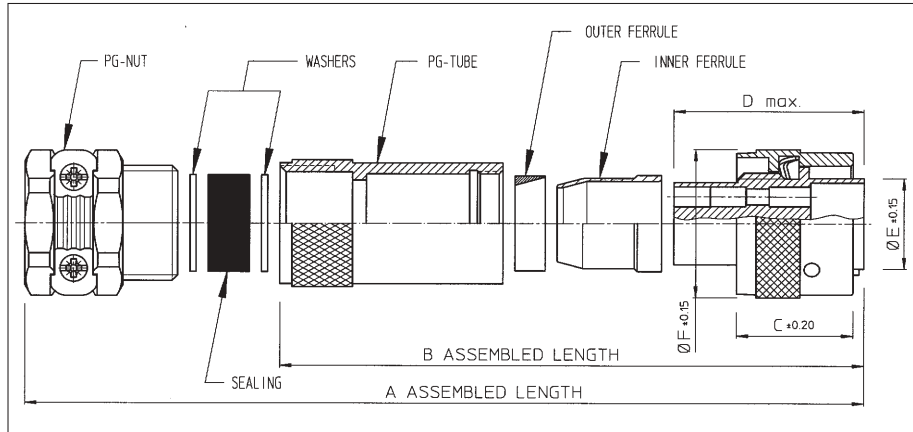

| Part number                      | Shell size | A       | B         | C<br>±0.2 | D<br>Max. | Ø E<br>±0.15 | F<br>±0.15 | Max<br>cable Ø |
|----------------------------------|------------|---------|-----------|-----------|-----------|--------------|------------|----------------|
| UTGS6PG104PN / UTGS6PG103PNVDE   | 10         | 70/74.1 | 52.2/56.3 | 19.1      | 31.8      | 12.2         | 21.6       | 11.0           |
| UTGS6PG128PN                     | 12         | 74      | 53.2      |           |           | 15.1         | 24.8       | 13.5           |
| UTGS6PG1412PN                    | 14         | 81      | 58.2      |           |           | 18.3         | 28.0       | 14.5           |
| UTGS6PG1619PN                    | 16         | 84      | 61.2      |           |           | 21.5         | 31.2       | 16.5           |
| UTGS6PG1823PN / UTGS6PG187PNVDEU | 18         | 88/94.4 | 65.2/71.6 |           | 31.8/33.0 | 24.0         | 34.3       | 16.5           |
| UTGS6PG2028PN / UTGS6PG2020PN    | 20         | 101     | 70.9      |           | 31.8/35.3 | 27.2         | 37.5       | 22.0           |
| UTGS6PG2235PN                    | 22         | 107     | 76.9      |           | 31.8      | 30.4         | 40.7       | 22.0           |
| UTGS6PG2448PN                    | 24         | 120     | 81.9      |           |           | 33.5         | 43.9       | 29.5           |

- For ass'y procedure see shielded connectors section  
 For bulk packing (qty 100 pcs) add B at the end of cat. Nr. eg. UTGS6PG1412PNB

## Shielded cable plug for socket contacts (UTGS6PG- - - -SN)

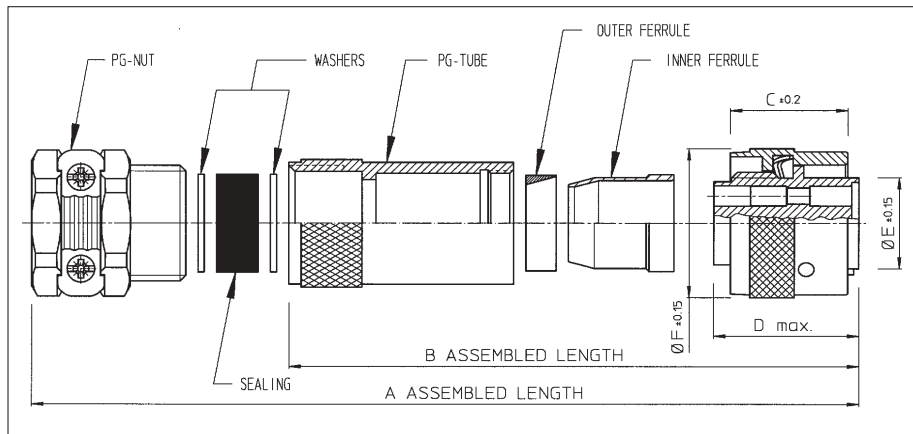

| Part number                      | Shell size | A         | B           | C<br>±0.2 | D<br>Max. | Ø E<br>±0.15 | F<br>±0.15 | Max<br>cable Ø |
|----------------------------------|------------|-----------|-------------|-----------|-----------|--------------|------------|----------------|
| UTGS6PG104SN / UTGS6PG103SNVDE   | 10         | 70 / 74.1 | 52.2 / 56.3 | 19.1      | 23.9/26.8 | 12.2         | 21.6       | 11.0           |
| UTGS6PG128SN                     | 12         | 74        | 53.2        |           | 23.9      | 15.1         | 24.8       | 13.5           |
| UTGS6PG1412SN                    | 14         | 81        | 58.2        |           |           | 18.3         | 28.0       | 14.5           |
| UTGS6PG1619SN                    | 16         | 84        | 61.2        |           | 21.5      | 31.2         | 16.5       |                |
| UTGS6PG1823SN / UTGS6PG187SNVDEU | 18         | 88 / 94.4 | 65.2 / 71.6 |           | 23.9/29.0 | 24.0         | 34.3       | 16.5           |
| UTGS6PG2028SN / UTGS6PG2020SN    | 20         | 101       | 70.9        |           | 24.9      | 27.2         | 37.5       | 22.0           |
| UTGS6PG2235SN                    | 22         | 107       | 76.9        |           | 26.2      | 30.4         | 40.7       | 22.0           |
| UTGS6PG2448SN                    | 24         | 120       | 81.9        |           |           | 33.5         | 43.9       | 29.5           |

- For ass'y procedure see shielded connectors section  
 For bulk packing (qty 100 pcs) add B at the end of cat. Nr. eg. UTGS6PG1412SNB



*New*

## Shielded wall mounting receptacle for pin contacts (UTGS0- - - -PN)

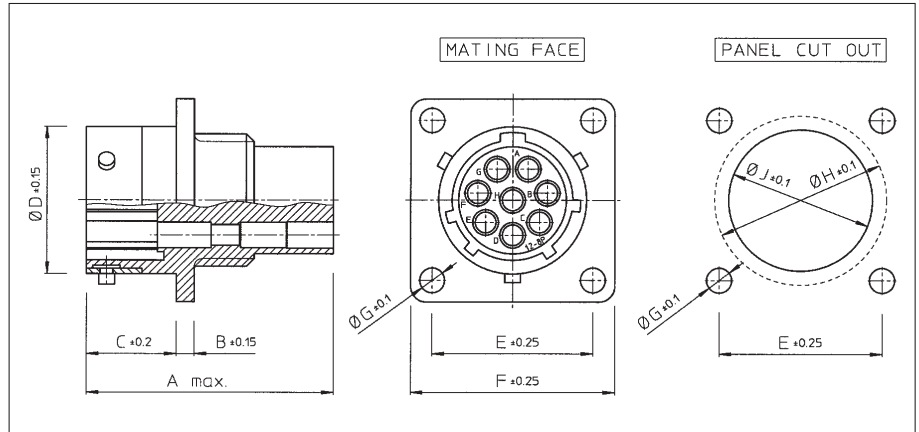

| Part number                  | Shell size | A max.    | B ±0.15 | C ±0.2    | Ø D ±0.15 | E ±0.25 | F ±0.25 | Ø G ±0.1 | Ø H ±0.1 | Ø J ±0.1 |
|------------------------------|------------|-----------|---------|-----------|-----------|---------|---------|----------|----------|----------|
| UTGS0104PN / UTGS0103PNVDE   | 10         | 31.7      | 2.3     | 11.3      | 15.0      | 18.3    | 23.8    | 3.2      | 17.3     | 15.1     |
| UTGS0128PN                   | 12         |           |         |           | 19.0      | 20.6    | 26.2    |          | 21.8     | 18.2     |
| UTGS01412PN                  | 14         |           |         |           | 22.2      | 23.0    | 28.6    |          | 25.0     | 21.4     |
| UTGS01619PN                  | 16         |           |         |           | 25.3      | 24.6    | 31.0    |          | 28.1     | 24.6     |
| UTGS01823PN / UTGS0187PNVDEU | 18         | 31.7/34.0 | 2.5     | 11.3/17.9 | 28.5      | 27.0    | 33.3    |          | 31.3     | 27.8     |
| UTGS02028PN / UTGS02020PN    | 20         | 33.3/34.3 | 3.5     | 14.5      | 31.7      | 29.4    | 36.5    |          | 34.5     | 30.9     |
| UTGS02235PN                  | 22         | 33.3      |         | 34.9      | 31.8      | 39.7    | 37.7    |          | 34.1     |          |
| UTGS02448PN                  | 24         | 15.3      |         | 38.0      | 34.9      | 42.9    | 3.9     |          | 40.9     | 37.3     |

For waterprotected version add "H" behind "P" e.g. UTGS01412PHN  
 For bulk packing (qty 100 pcs) add B at the end of cat. Nr. eg. UTGS01412PNB

## Shielded wall mounting receptacle for socket contacts (UTGS0- - - -SN)

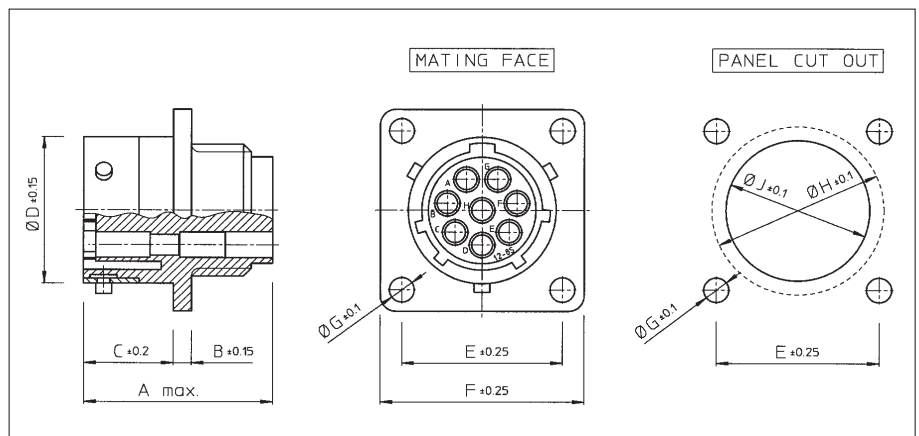

| Part number                  | Shell size | A max.    | B ±0.15 | C ±0.2    | Ø D ±0.15 | E ±0.25 | F ±0.25 | Ø G ±0.1 | Ø H ±0.1 | Ø J ±0.1 |
|------------------------------|------------|-----------|---------|-----------|-----------|---------|---------|----------|----------|----------|
| UTGS0104SN / UTGS0103SNVDE   | 10         | 24.3/27.6 | 2.3     | 11.3      | 15.0      | 18.3    | 23.8    | 3.2      | 17.3     | 15.1     |
| UTGS0128SN                   | 12         | 24.3      |         |           | 19.0      | 20.6    | 26.2    |          | 21.8     | 18.2     |
| UTGS01412SN                  | 14         |           |         |           | 22.2      | 23.0    | 28.6    |          | 25.0     | 21.4     |
| UTGS01619SN                  | 16         |           |         |           | 25.3      | 24.6    | 31.0    |          | 28.1     | 24.6     |
| UTGS01823SN / UTGS0187SNVDEU | 18         | 24.3/30.4 | 2.5     | 11.3/17.9 | 28.5      | 27.0    | 33.3    |          | 31.3     | 27.8     |
| UTGS02028SN / UTGS02020SN    | 20         | 27.0      | 3.5     | 14.5      | 31.7      | 29.4    | 36.5    |          | 34.5     | 30.9     |
| UTGS02235SN                  | 22         | 28.0      |         | 34.9      | 31.8      | 39.7    | 37.7    |          | 34.1     |          |
| UTGS02448SN                  | 24         | 30.4      |         | 15.3      | 38.0      | 34.9    | 42.9    |          | 3.9      | 40.9     |

For waterprotected version add "H" behind "P" e.g. UTGS01412SHN  
 For bulk packing (qty 100 pcs) add B at the end of cat. Nr. eg. UTGS01412SNB





## Shielded free hanging receptacle for pin contacts (UTGS1PG- - -PN)

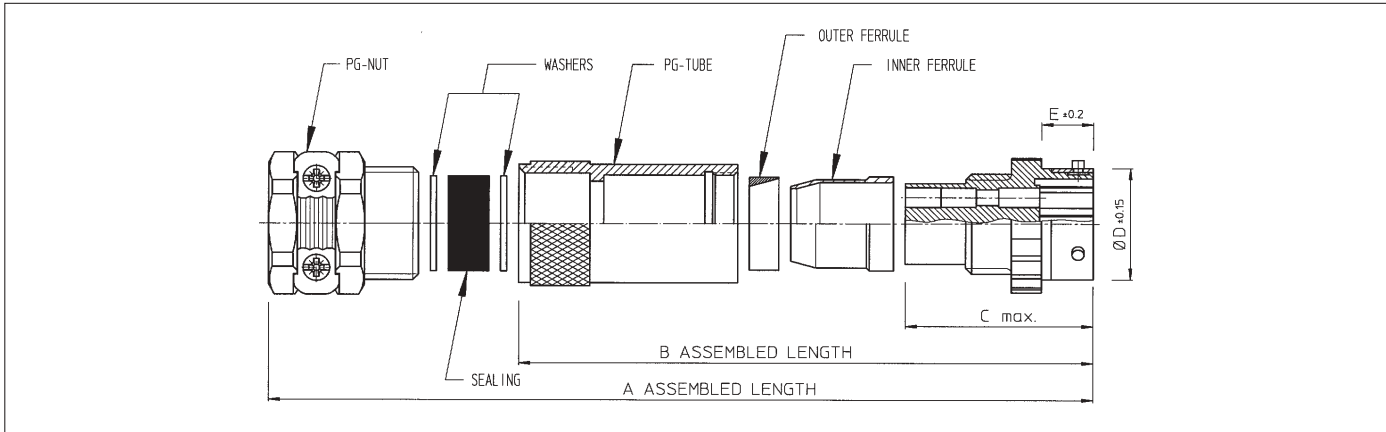

| Part number                      | Shell size | A         | B           | C max       | D <sup>±0.15</sup> | Ø E <sup>±0.2</sup> |
|----------------------------------|------------|-----------|-------------|-------------|--------------------|---------------------|
| UTGS1PG104PN / UTGS1PG103PNVDE   | 10         | 70 / 74.1 | 52.2 / 56.3 | 31.7        | 15.0               | 8.65                |
| UTGS1PG128PN                     | 12         | 74        | 53.2        |             | 19.0               |                     |
| UTGS1PG1412PN                    | 14         | 81        | 58.2        |             | 22.2               |                     |
| UTGS1PG1619PN                    | 16         | 84        | 61.2        |             | 25.3               |                     |
| UTGS1PG1823PN / UTGS1PG187PNVDEU | 18         | 88 / 94.4 | 65.2 / 71.6 | 31.7 / 34.0 | 28.5               | 8.65 / 15.35        |
| UTGS1PG2028PN / UTGS1PG2020PN    | 20         | 101       | 70.9        | 33.3        | 31.7               | 12.05               |
| UTGS1PG2235PN                    | 22         | 107       | 76.9        |             | 34.9               |                     |
| UTGS1PG2448PN                    | 24         | 120       | 81.9        |             | 38.0               |                     |

For waterprotected version add "H" behind "P" e.g. UTGS1PG1412PHN  
 For bulk packing (qty 100 pcs) add B at the end of cat. Nr. eg. UTGS1PG1412PNB

## Shielded free hanging receptacle for socket contacts (UTGS1PG- - -SN)

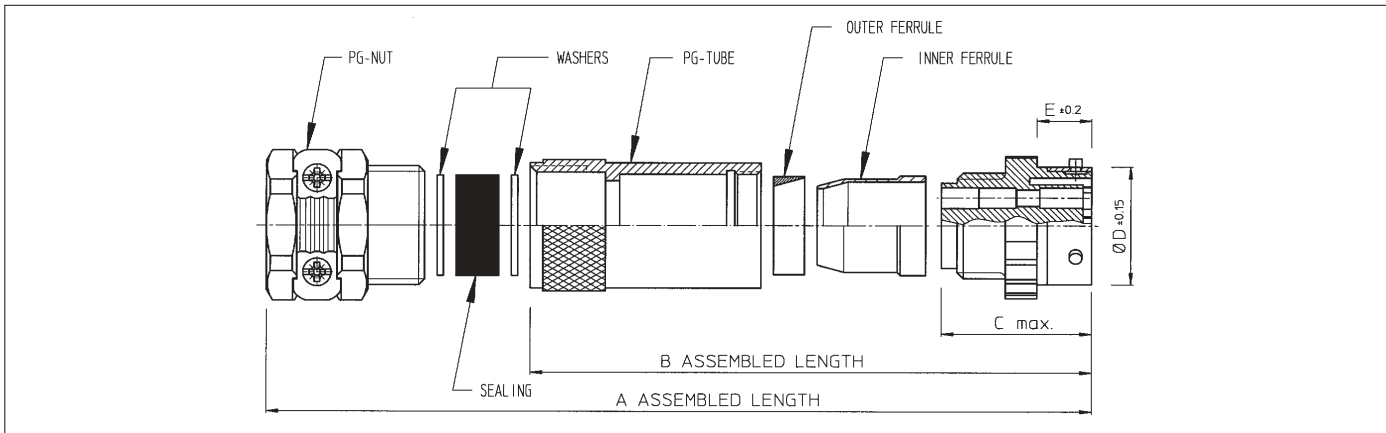

| Part number                      | Shell size | A         | B           | C max       | D <sup>±0.15</sup> | Ø E <sup>±0.2</sup> |
|----------------------------------|------------|-----------|-------------|-------------|--------------------|---------------------|
| UTGS1PG104SN / UTGS1PG103SNVDE   | 10         | 70 / 74.1 | 52.2 / 56.3 | 24.3 / 27.6 | 15.0               | 8.65                |
| UTGS1PG128SN                     | 12         | 74        | 53.2        | 24.3        | 19.0               |                     |
| UTGS1PG1412SN                    | 14         | 81        | 58.2        |             | 22.2               |                     |
| UTGS1PG1619SN                    | 16         | 84        | 61.2        |             | 25.3               |                     |
| UTGS1PG1823SN / UTGS1PG187SNVDEU | 18         | 88 / 94.4 | 65.2 / 71.6 | 24.3 / 30.4 | 28.5               | 8.65 / 15.35        |
| UTGS1PG2028SN / UTGS1PG2020SN    | 20         | 101       | 70.9        | 25.9        | 31.7               | 12.05               |
| UTGS1PG2235SN                    | 22         | 107       | 76.9        |             | 34.9               |                     |
| UTGS1PG2448SN                    | 24         | 120       | 81.9        |             | 38.0               |                     |

For waterprotected version add "H" behind "P" e.g. UTGS1PG1412SHN  
 For bulk packing (qty 100 pcs) add B at the end of cat. Nr. eg. UTGS1PG1412SNB



*New*

## TRIM TRIO special circular connectors for:

- Mixed power / signal
- Boardmount applications

### Description

Based upon design-in projects, this range of special connectors is an extension of the long established and popular TRIM TRIO circular connector series, but with the advantage of offering a number of additional features.

### Features and benefits

TRIM TRIO connectors suitable for mixed power / signal application.  
 TRIM TRIO connectors with preloaded stamped and formed contacts for boardmount application  
 Design-in flexibility of TRIM TRIO



## UTG size 24-7 with mixed power / signal contacts.

### Description

UTG size 24-7 is a standard shell size 24 connector with a modified insert arrangement to accept 7 power contacts of 3.6mm and 2 TRIM TRIO signal contacts. The power contacts are suitable for currents up to 44 Amps. The central contact cavity is advanced moulded for grounding purposes. UTG size 24-7 is VDE 0110 group C - 660V approved.

### Typical performance characteristics

VDE 0110 Group C - 660 V approved.  
 Central power cavity is advanced for grounding purposes.  
 For further characteristics refer to UTG series.

### Construction

Refer to UTG series.

### Power contacts 3.6mm for up to 44 Amps

Power contacts of 3.6mm are available as standard contacts from the 8P/8PM series. Contacts are for AWG 10, 12 and 14. For all further information such as references, plating, crimp tooling and extraction tooling refer to the 8P / 8GN catalog.

### TRIM TRIO size 16 signal contacts

Trim-Trio crimp-type removable snap-lock contacts (refer to TRIM TRIO contacts section)

- Contacts to be ordered separately

## UTG size 18-7 with mixed power / signal contacts.

### Description

UTG size 18-7 is a standard shell size 18 connector with a modified insert arrangement to accept 2 power contacts of 2.4mm and 5 TRIM TRIO signal contacts. The power contacts are suitable up to 26 Amps and the housings are moulded to obtain 2 mating levels. UTG size 18-7 is per VDE 0110 group C - 380V

### Typical performance characteristics

Per VDE 0110 Group C - 380 V.  
 2 mating levels.  
 For further characteristics refer to UTG series.

### Construction

Refer to UTG series.

### Power contacts 2.4mm for up to 26 Amps

Power contacts of 2.4mm are available as standard contacts from the 8P/8PM series. Contacts are for AWG 26 up to AWG 14. For all further information such as references, plating, crimp tooling and extraction tooling refer to the 8P / 8GN catalog.

### TRIM TRIO size 16 signal contacts

Trim-Trio crimp-type removable snap-lock contacts (refer to TRIM TRIO contacts section)

- Contacts to be ordered separately

## UTP7 size 12-8 receptacle for boardmount applications

### Description

UTP7 size 12-8 is a receptacle with a central bulkhead instead of the standard square flange with 4 mounting holes. This central bulkhead receptacle is suitable for rear panel mounting and is preassembled with size 16 stamped and formed dipsolder contacts. The receptacle is standard supplied with a ferrite ring at the back of the connector for EMC regulations.

### Typical performance characteristics

Ferrite ring at the back of the connector for EMC regulations.  
 IP67 in mated conditions.  
 For further characteristics refer to UTP series.

### Construction

Refer to UTP series.

### Performance characteristics for size 16 stamped and formed dipsolder contacts

Current rating 5 Amps  
 Contact resistance 6 m Ω  
 Plating: 0.4µ Au min in contact area, SnPb on solder tail.

- For receptacle without ferrite ring, right-angle solder tails or other plating specifications, consult factory



*New*

UTG size 24-7 with mixed power / signal contacts

Cable plug connector for pin contacts. Part number: UTG6247PN

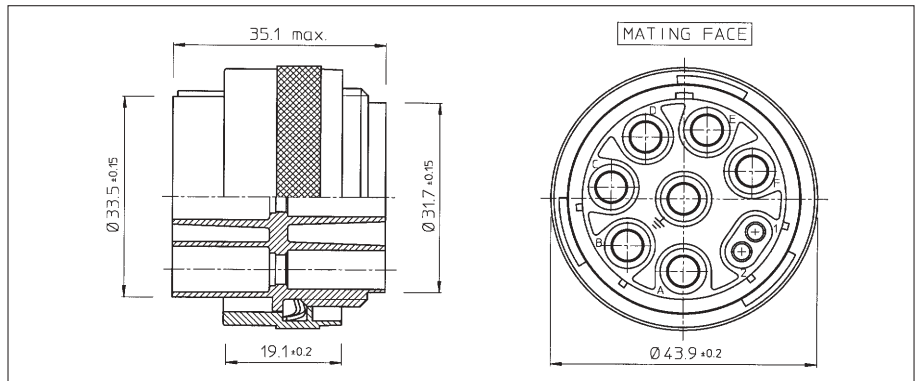

Cable plug connector for socket contacts. Part number: UTG6247SN

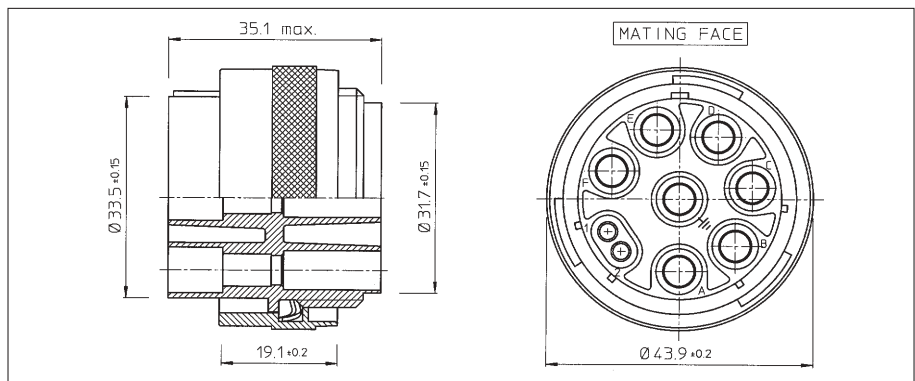

Panel mount receptacle for pin contacts. Part number: UTG0247P

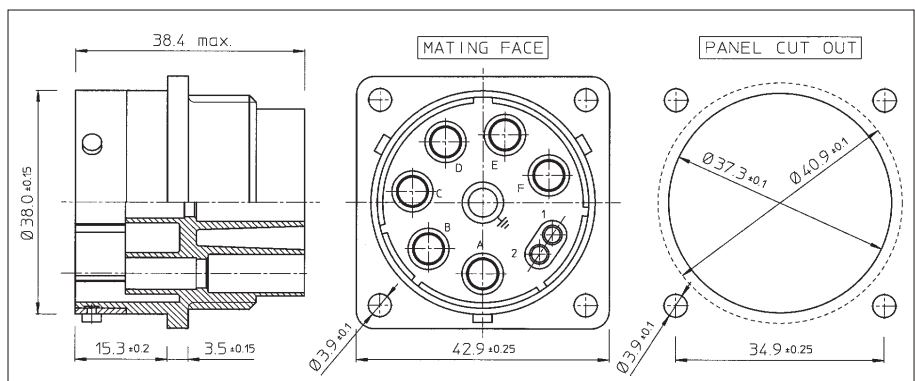

Panel mount receptacle for socket contacts. Part number: UTG0247S

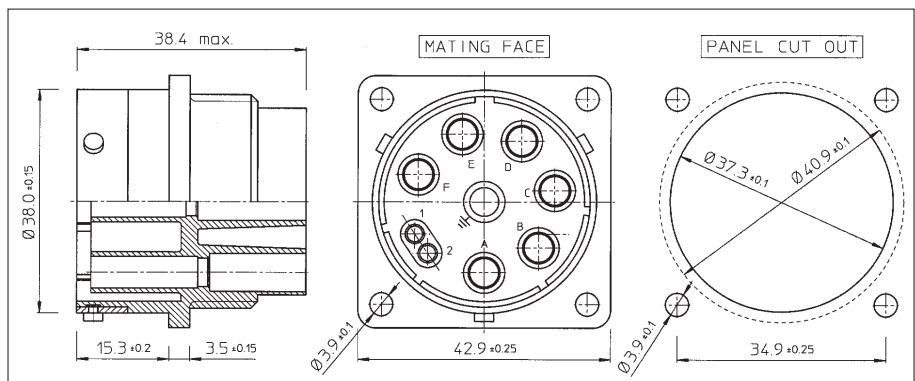



*New*

UTG size 18-7 with mixed power / signal contacts

Cable plug connector for pin contacts. Part number: UTG6187PNVDE34

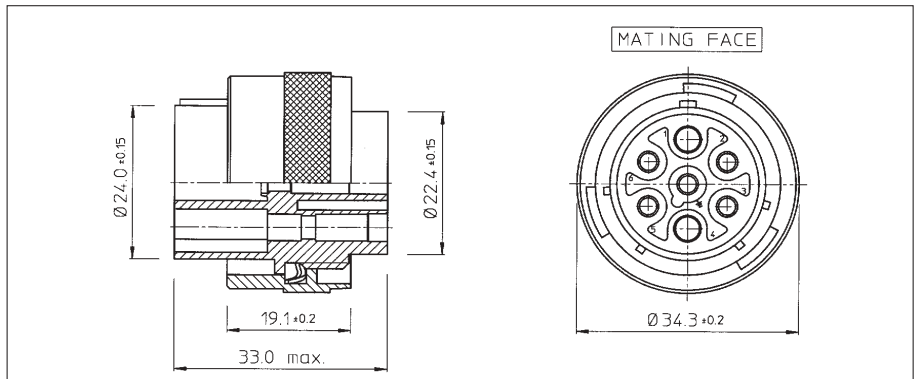

Cable plug connector for socket contacts. Part number: UTG6187SNVDE34

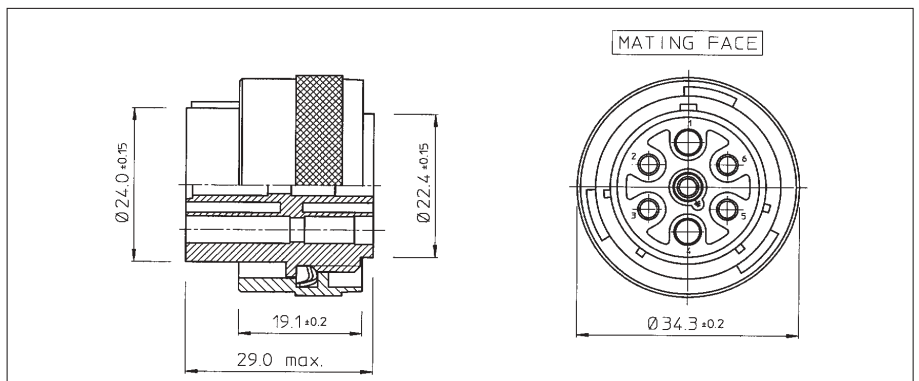

Panel mount receptacle for pin contacts. Part number: UTG0187PVDE34

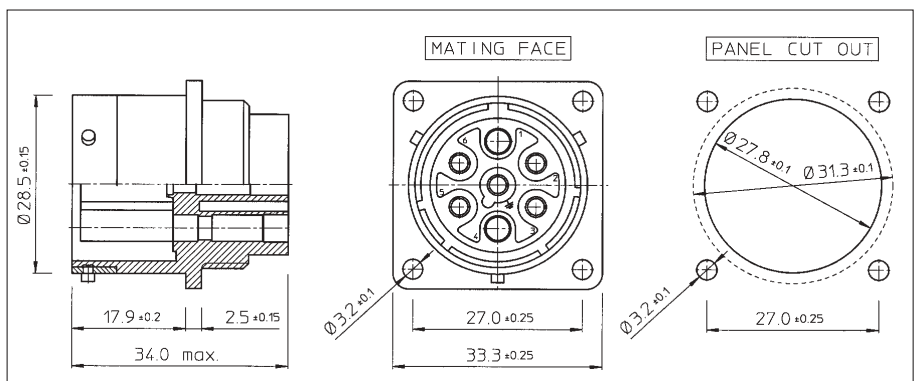

Panel mount receptacle for socket contacts. Part number: UTG0187SVDE34

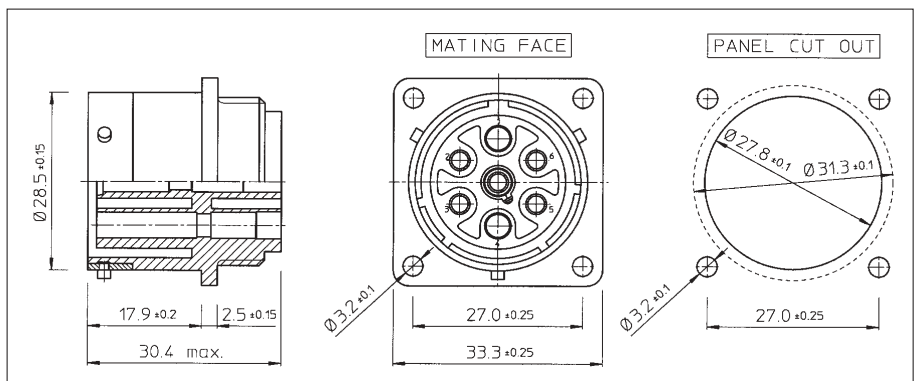



*New*

UTP7 size 12-8 receptacle for boardmount applications

Bulkhead panelmount receptacle with straight stamped and formed male dipsolder contacts.

Part Number: UTP7128PHSE30K9

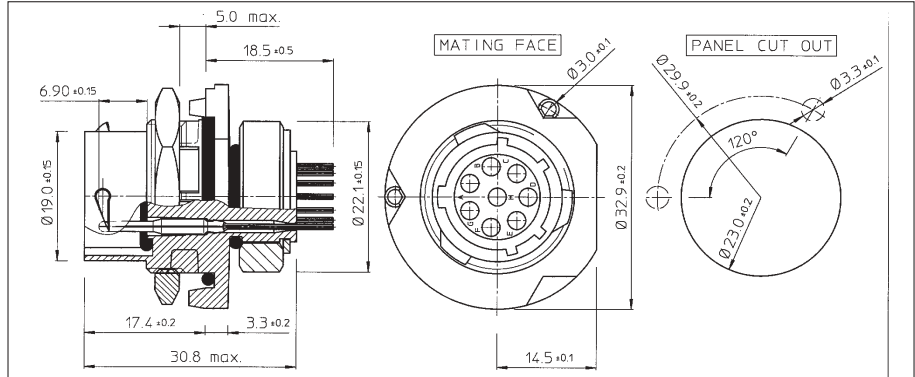

Bulkhead panelmount receptacle with right angle stamped and formed male dipsolder contacts.

Part Number: Consult factory

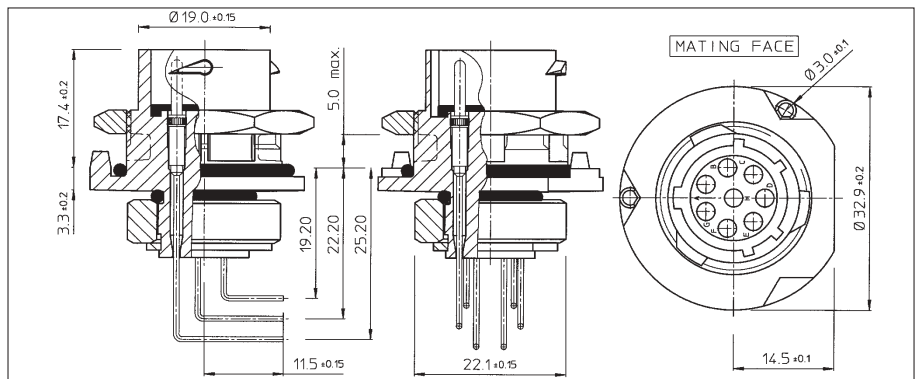



*New*

## Plastic high density connector with metal coupling

**Intermateable with MIL-C-26482  
VG-95328  
62GB**

### Description

“UTGW” SEALOK industrial circular connectors are a range of multiway connectors, using N°20 SM-W/SC-W SEALOK contacts with a pin diameter of .040” (1.0mm). This high density connector provides the complete answer to the need for lightweight, robust and economical circular connectors intermateable and intermountable with MIL-C-26482 Series I, 62GB and VG-95328 connectors.



### Features and benefits

- Available in 7 shell sizes and 7 insert arrangements.
- Intermateable with MIL-C-26482 series I, 62GB and VG-95328 connectors.
- Plastic connector with metal coupling system.
- Available in cable plug, wall mounting receptacle and free hanging receptacle versions for both male and female contacts.
- Connectors and accessories are moulded from highly durable glass-filled thermoplastic.
- Flammability rating: UL94-V0.
- Bayonet ring:
  - Metal wave spring loaded.
  - Locks with audible positive “click”
- Interfacial seal on pin mating face for the ultimate in environmental protection.
- Interfacial seals have silkscreened cavity marking.

### Performance characteristics

|   |  |
|---|--|
| Operating temperature:  | -55°C to +125°C                              |
| Insulation resistance:  | 5000 MΩ min.                                 |
| Test potential:   | 2000 V RMS                                   |
| Durability:   | 500 matings and unmatings.                   |
| Vibration resistance:   | Per MIL-STD1344A Method 2004, Condition III  |
| Thermal shock:  | Per MIL-STD1344A Method 2005, Condition A    |
| Salt spray:   | Per MIL-STD1344A Method 1001, 48 hrs (mated) |
| Degree of protection per DIN 40050: IP67 in mated condition used with UTG-ST + UTG-PG cable clamp |  |

### Construction

|                   |                                  |
|-------------------|----------------------------------|
| Connector body    | Glass filled thermoplast UL94-V0 |
|                   | Colour: black                    |
| Interfacial seal: | Neoprene rubber                  |
| Coupling ring:    | Nickel plated brass              |
| Tri-lock pins:    | Stainless steel                  |
| Coupling spring:  | Spring steel                     |

### Contact accommodation

- “UTGW” connectors only accept SEALOK crimp type removable snap-lock SM-W / SC-W contacts (see contacts section)
- Contacts to be ordered separately.

### How to order

|                             |  |          |           |           |          |          |          |
|-----------------------------|--|----------|-----------|-----------|----------|----------|----------|
| <b>Connector family</b>     | <b>UTGW</b>  | <b>0</b> | <b>14</b> | <b>19</b> | <b>P</b> | <b>1</b> | <b>B</b> |
|                             | <b>UTGW</b>  | <b>6</b> | <b>14</b> | <b>19</b> | <b>S</b> | <b>1</b> | <b>B</b> |
| <b>Body variation:</b>      | <b>0</b> : Wall mounting receptacle<br><b>6</b> : Cable plug<br><b>1</b> : Free hanging receptacle                                 |          |           |           |          |          |          |
| <b>Shell size:</b>          |  |          |           |           |          |          |          |
| <b>Insert arrangements:</b> |  |          |           |           |          |          |          |
| <b>Type of contacts:</b>    | <b>P</b> : Pin contacts<br><b>S</b> : Socket contacts  |          |           |           |          |          |          |
| <b>Design variation:</b>    | <b>1</b> : Interfacial sealing   |          |           |           |          |          |          |
| <b>Packing:</b>             | <b>No letter:</b> Standard version: Each connector individually packed in plastic bag<br><b>B:</b> Bulk packing per qty of 100 pcs |          |           |           |          |          |          |



*New*

## Cable plug for pin contacts (UTGW6- - - -P1)

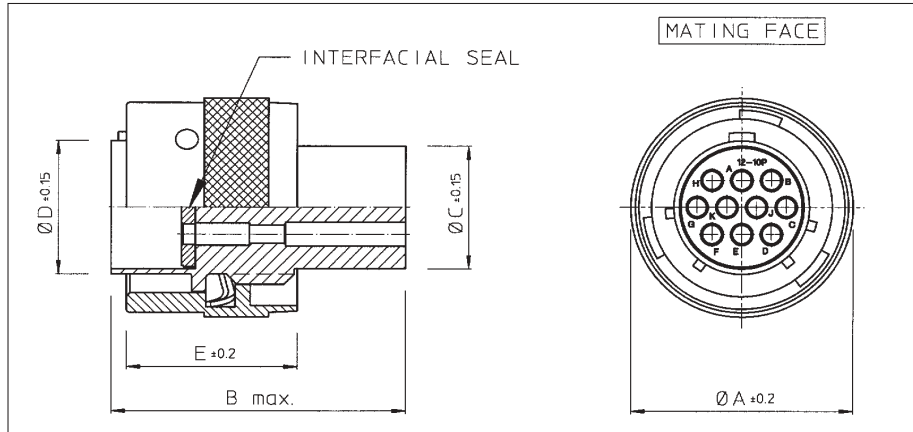

| Part number | Shell size | $\varnothing A \pm 0.2$ | B Max. | $\varnothing C \pm 0.15$ | $\varnothing D \pm 0.15$ | E $\pm 0.2$ |
|-------------|------------|-------------------------|--------|--------------------------|--------------------------|-------------|
| UTGW6106P1  | 10         | 21.6                    | 31.8   | 10.9                     | 12.2                     | 19.1        |
| UTGW61210P1 | 12         | 24.8                    |        | 13.8                     | 15.1                     |             |
| UTGW61419P1 | 14         | 28.0                    |        | 17.0                     | 18.3                     |             |
| UTGW61626P1 | 16         | 31.2                    |        | 19.9                     | 21.5                     |             |
| UTGW62041P1 | 20         | 37.5                    |        | 25.6                     | 27.2                     |             |
| UTGW62255P1 | 22         | 40.7                    |        | 26.5                     | 30.4                     |             |
| UTGW62461P1 | 24         | 43.9                    |        | 31.7                     | 33.5                     |             |

For bulk packing (qty 100 pcs) add B at the end of cat. Nr. eg. UTGW61419P1B

## Cable plug for socket contacts (UTGW6- - - -S1)

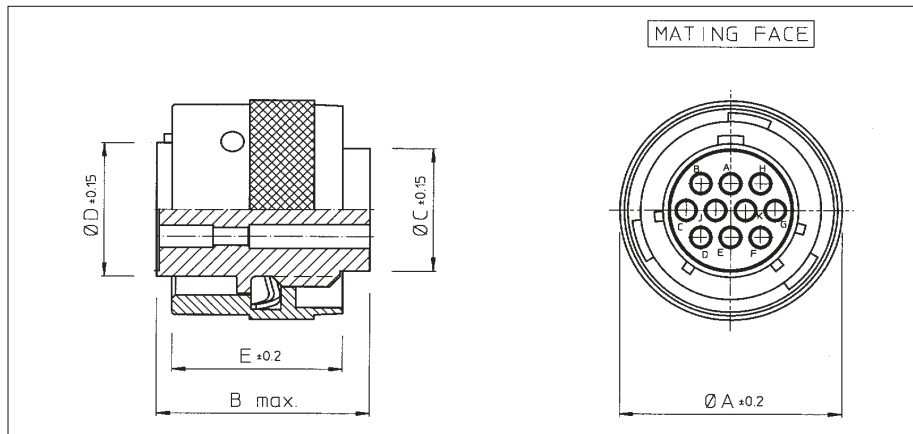

| Part number | Shell size | $\varnothing A \pm 0.2$ | B Max. | $\varnothing C \pm 0.15$ | $\varnothing D \pm 0.15$ | E $\pm 0.2$ |      |
|-------------|------------|-------------------------|--------|--------------------------|--------------------------|-------------|------|
| UTGW6106S1  | 10         | 21.6                    | 23.7   | 10.9                     | 12.2                     | 19.1        |      |
| UTGW61210S1 | 12         | 24.8                    |        | 13.8                     | 15.1                     |             |      |
| UTGW61419S1 | 14         | 28.0                    |        | 17.0                     | 18.3                     |             |      |
| UTGW61626S1 | 16         | 31.2                    |        | 19.9                     | 21.5                     |             |      |
| UTGW62041S1 | 20         | 37.5                    |        | 24.9                     | 25.6                     |             | 27.2 |
| UTGW62255S1 | 22         | 40.7                    |        | 26.5                     | 30.4                     |             |      |
| UTGW62461S1 | 24         | 43.9                    |        | 26.2                     | 31.7                     |             | 33.5 |

For bulk packing (qty 100 pcs) add B at the end of cat. Nr. eg. UTGW61419S1B



*New*

## Wall mounting receptacle for pin contacts (UTGW0- - -P1)

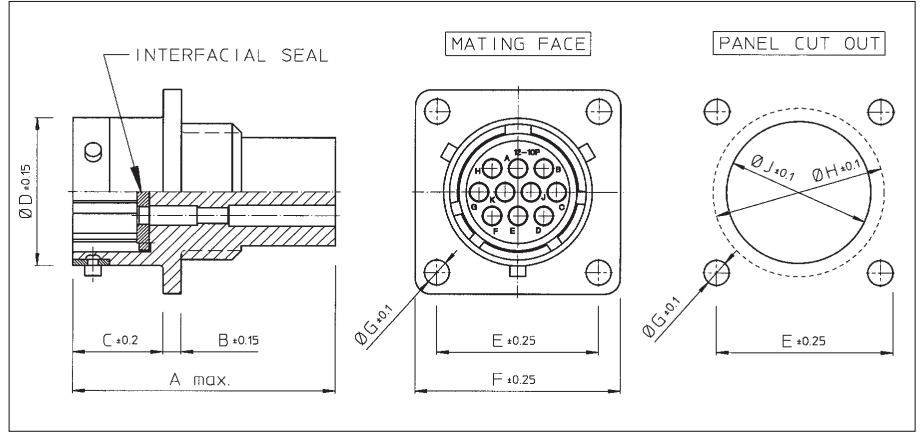

| Part number | Shell size | A Max. | B ± 0.15 | C ± 0.2 | Ø D ± 0.15 | E ± 0.25 | F ± 0.25 | Ø G ± 0.1 | Ø J ± 0.1 |
|-------------|------------|--------|----------|---------|------------|----------|----------|-----------|-----------|
| UTGW0106P1  | 10         | 31.7   | 2.3      | 11.3    | 15.0       | 18.3     | 23.8     | 3.2       | 15.1      |
| UTGW01210P1 | 12         |        |          |         | 19.0       | 20.6     | 26.2     |           | 18.2      |
| UTGW01419P1 | 14         |        |          |         | 22.2       | 23.0     | 28.6     |           | 21.4      |
| UTGW01626P1 | 16         |        |          |         | 25.3       | 24.6     | 31.0     |           | 24.6      |
| UTGW02041P1 | 20         | 33.3   | 3.5      | 14.5    | 31.7       | 29.4     | 36.5     | 3.9       | 30.9      |
| UTGW02255P1 | 22         |        |          |         | 34.9       | 31.8     | 39.7     |           | 34.1      |
| UTGW02461P1 | 24         |        |          |         | 38.0       | 34.9     | 42.9     |           | 37.3      |

For bulk packing (qty 100 pcs) add B at the end of cat. Nr. eg. UTGW01419P1B

## Wall mounting receptacle for socket contacts (UTGW0- - -S1)

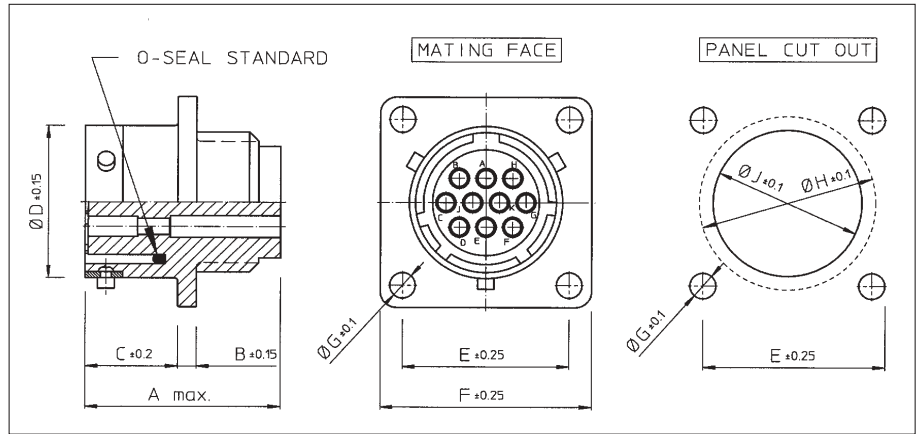

| Part number | Shell size | A Max. | B ± 0.15 | C ± 0.2 | Ø D ± 0.15 | E ± 0.25 | F ± 0.25 | Ø G ± 0.1 | Ø J ± 0.1 |
|-------------|------------|--------|----------|---------|------------|----------|----------|-----------|-----------|
| UTGW0106S1  | 10         | 24.3   | 2.3      | 11.3    | 15.0       | 18.3     | 23.8     | 3.2       | 15.1      |
| UTGW01210S1 | 12         |        |          |         | 19.0       | 20.6     | 26.2     |           | 18.2      |
| UTGW01419S1 | 14         |        |          |         | 22.2       | 23.0     | 28.6     |           | 21.4      |
| UTGW01626S1 | 16         |        |          |         | 25.3       | 24.6     | 31.0     |           | 24.6      |
| UTGW02041S1 | 20         | 27.0   | 3.5      | 14.5    | 31.7       | 29.4     | 36.5     | 3.9       | 30.9      |
| UTGW02255S1 | 22         | 28.0   |          |         | 34.9       | 31.8     | 39.7     |           | 34.1      |
| UTGW02461S1 | 24         | 30.4   |          |         | 38.0       | 34.9     | 42.9     |           | 37.3      |

For bulk packing (qty 100 pcs) add B at the end of cat. Nr. eg. UTGW01419S1B





*New*

## Free hanging receptacle for pin contacts (UTGW1- - -P1)

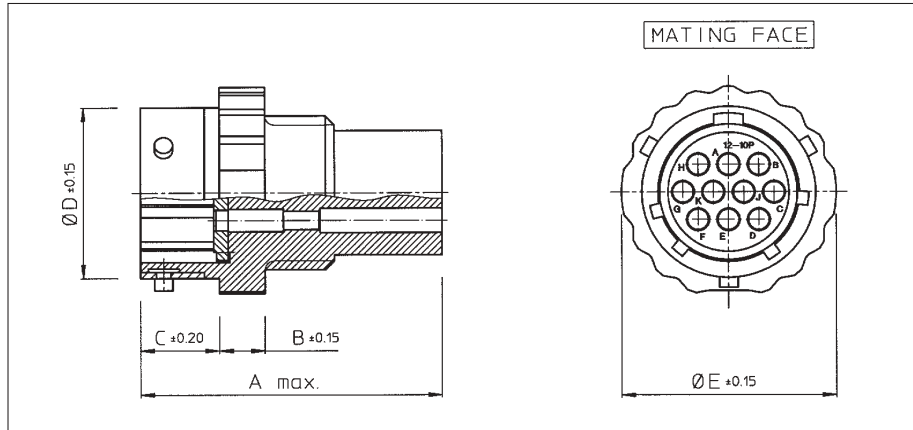

| Part number | Shell size | A Max. | B ± 0.15 | C ± 0.2 | Ø D ± 0.15 | Ø E ± 0.15 |
|-------------|------------|--------|----------|---------|------------|------------|
| UTGW1106P1  | 10         | 31.7   | 5.0      | 8.65    | 15.0       | 19.5       |
| UTGW11210P1 | 12         |        |          |         | 19.0       | 23.5       |
| UTGW11419P1 | 14         |        |          |         | 22.2       | 27.0       |
| UTGW11626P1 | 16         |        |          |         | 25.3       | 30.0       |
| UTGW12041P1 | 20         | 33.3   |          | 12.05   | 31.7       | 36.5       |
| UTGW12255P1 | 22         |        |          | 34.9    | 39.5       |            |
| UTGW12461P1 | 24         |        |          | 13.85   | 38.0       | 42.5       |

For bulk packing (qty 100 pcs) add B at the end of cat. Nr. eg. UTGW11419P1B

## Free hanging receptacle for socket contacts (UTGW1- - -S1)

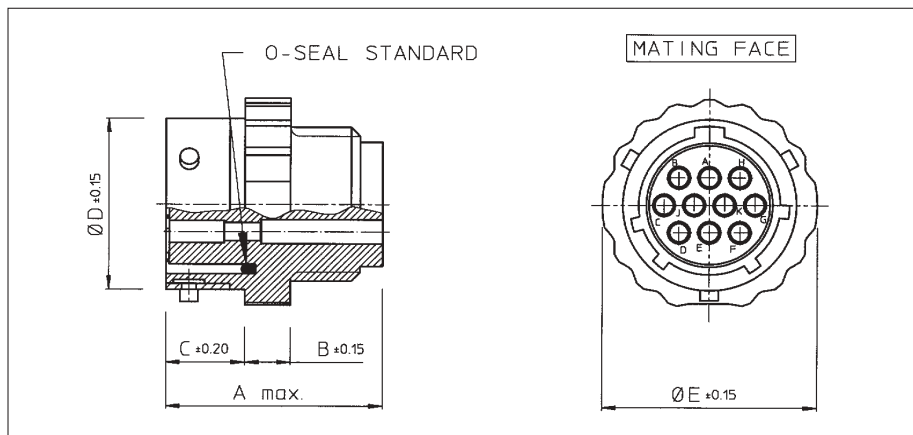

| Part number | Shell size | A Max. | B ± 0.15 | C ± 0.2 | Ø D ± 0.15 | Ø E ± 0.15 |
|-------------|------------|--------|----------|---------|------------|------------|
| UTGW1106S1  | 10         | 24.3   | 5.0      | 8.65    | 15.0       | 19.5       |
| UTGW11210S1 | 12         |        |          |         | 19.0       | 23.5       |
| UTGW11419S1 | 14         |        |          |         | 22.2       | 27.0       |
| UTGW11626S1 | 16         |        |          |         | 25.3       | 30.0       |
| UTGW12041S1 | 20         | 25.9   |          | 12.05   | 31.7       | 36.5       |
| UTGW12255S1 | 22         |        |          | 34.9    | 39.5       |            |
| UTGW12461S1 | 24         |        |          | 13.85   | 38.0       | 42.5       |

For bulk packing (qty 100 pcs) add B at the end of cat. Nr. eg. UTGW11419S1B



*New*

## Intermateable cross reference list SEALOK versus MIL-C-26482 series 1

| Sealok P/N  | Description                                  | Crimp 26482 S1 | Solder 26482 S1 |
|-------------|--|----------------|-----------------|
| UTGW6106P1  | Cable plug for pin contacts                  | MS3126*106P    | MS3116*610P     |
| UTGW61210P1 |  | MS3126*1210P   | MS3116*1210P    |
| UTGW61419P1 |  | MS3126*1419P   | MS3116*1419P    |
| UTGW61626P1 |  | MS3126*1626P   | MS3116*1626P    |
| UTGW62041P1 |  | MS3126*2041P   | MS3116*2041P    |
| UTGW62255P1 |  | MS3126*2255P   | MS3116*2255P    |
| UTGW62461P1 |  | MS3126*2461P   | MS3116*2461P    |
| UTGW6106S1  | Cable plug for socket contacts               | MS3126*106S    | MS3116*610S     |
| UTGW61210S1 |  | MS3126*1210S   | MS3116*1210S    |
| UTGW61419S1 |  | MS3126*1419S   | MS3116*1419S    |
| UTGW61626S1 |  | MS3126*1626S   | MS3116*1626S    |
| UTGW62041S1 |  | MS3126*2041S   | MS3116*2041S    |
| UTGW62255S1 |  | MS3126*2255S   | MS3116*2255S    |
| UTGW62461S1 |  | MS3126*2461S   | MS3116*2461S    |
| UTGW0106P1  | Wall mounting receptacle for pin contacts    | MS3120*106P    | MS3110*610P     |
| UTGW01210P1 |  | MS3120*1210P   | MS3110*1210P    |
| UTGW01419P1 |  | MS3120*1419P   | MS3110*1419P    |
| UTGW01626P1 |  | MS3120*1626P   | MS3110*1626P    |
| UTGW02041P1 |  | MS3120*2041P   | MS3110*2041P    |
| UTGW02255P1 |  | MS3120*2255P   | MS3110*2255P    |
| UTGW02461P1 |  | MS3120*2461P   | MS3110*2461P    |
| UTGW0106S1  | Wall mounting receptacle for socket contacts | MS3120*106S    | MS3110*610S     |
| UTGW01210S1 |  | MS3120*1210S   | MS3110*1210S    |
| UTGW01419S1 |  | MS3120*1419S   | MS3110*1419S    |
| UTGW01626S1 |  | MS3120*1626S   | MS3110*1626S    |
| UTGW02041S1 |  | MS3120*2041S   | MS3110*2041S    |
| UTGW02255S1 |  | MS3120*2255S   | MS3110*2255S    |
| UTGW02461S1 |  | MS3120*2461S   | MS3110*2461S    |

\*Adaptable to standard 26482 termination





## Plastic cable clamp with strain relief (UTG - - AC)

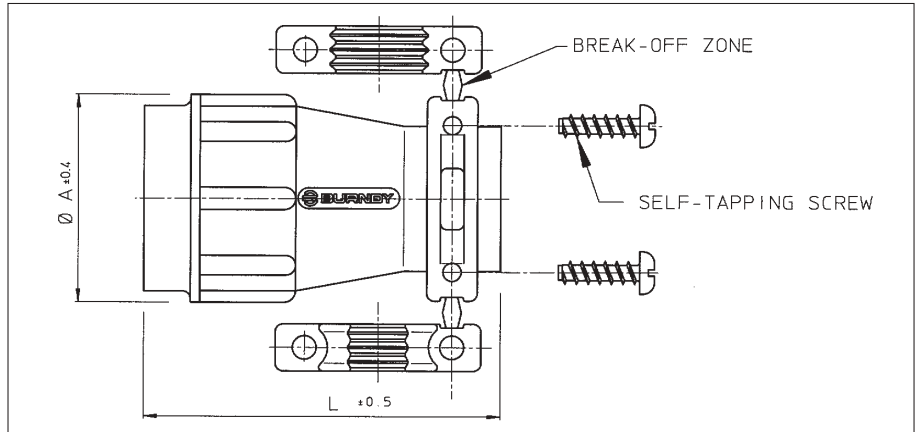

| Part number | Shell size | Cable range $\varnothing$ | $\varnothing A \pm 0.4$ | $L \pm 0.5$ |
|-------------|------------|---------------------------|-------------------------|-------------|
| UTG10AC     | 10         | 3.0 - 8.7                 | 21.0                    | 40.0        |
| UTG12AC     | 12         | 3.0 - 12.8                | 24.0                    | 40.0        |
| UTG14AC     | 14         | 4.0 - 13.8                | 27.0                    | 46.0        |
| UTG16AC     | 16         | 5.0 - 17.0                | 30.2                    | 46.0        |
| UTG18AC     | 18         | 5.0 - 19.0                | 33.3                    | 50.0        |
| UTG20AC     | 20         | 5.0 - 21.0                | 36.5                    | 55.0        |
| UTG22AC     | 22         | 5.0 - 23.0                | 39.7                    | 60.0        |
| UTG24AC     | 24         | 8.0 - 27.0                | 42.9                    | 65.0        |

## Plastic cable clamp with strain relief nut for waterprotected (IP65) applications (UTG - - PG)

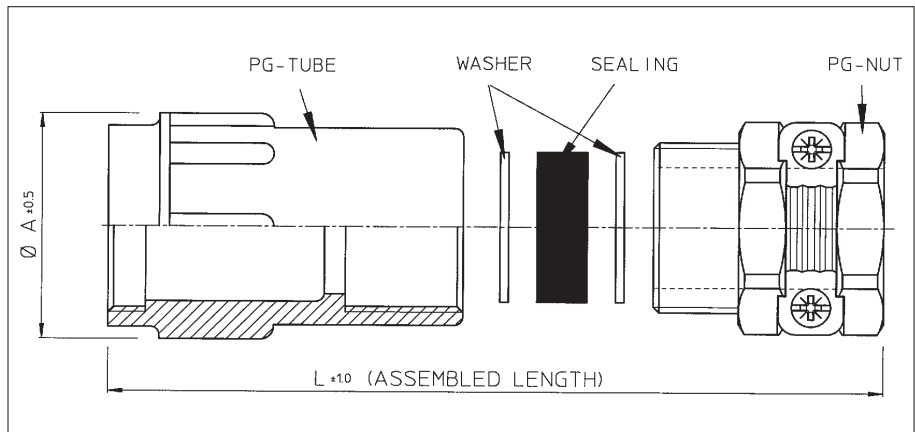

| Part number | Shell size | Sealing*<br>outer dia x inner dia's | $L \pm 1$ | $A \pm 0.5$ |
|-------------|------------|-------------------------------------|-----------|-------------|
| UTG10PG     | 10         | 13.5 x 5 x 8                        | 54        | 21.0        |
| UTG12PG     | 12         | 16 x 7 x 10.5 x 13                  | 57        | 24.0        |
| UTG14PG     | 14         | 18.5 x 7 x 10.5 x 13 x 16           | 62        | 27.0        |
| UTG16PG     | 16         | 20.5 x 8 x 10.5 x 13 x 16           | 68        | 30.2        |
| UTG18PG     | 18         | 20.5 x 8 x 10.5 x 13 x 16           | 71        | 33.3        |
| UTG20PG     | 20         | 26 x 11 x 15 x 18 x 22              | 82        | 36.5        |
| UTG22PG     | 22         | 26 x 11 x 15 x 18 x 22              | 88        | 39.7        |
| UTG24PG     | 24         | 35 x 19 x 23 x 27 x 31              | 103       | 42.9        |

\*In order to accommodate different cable dia's, the sealing exists of different layers which can be pulled out easily.



*New*

Plastic cable clamp with strain relief nut for waterprotected (IP65) applications (UTG--ST)

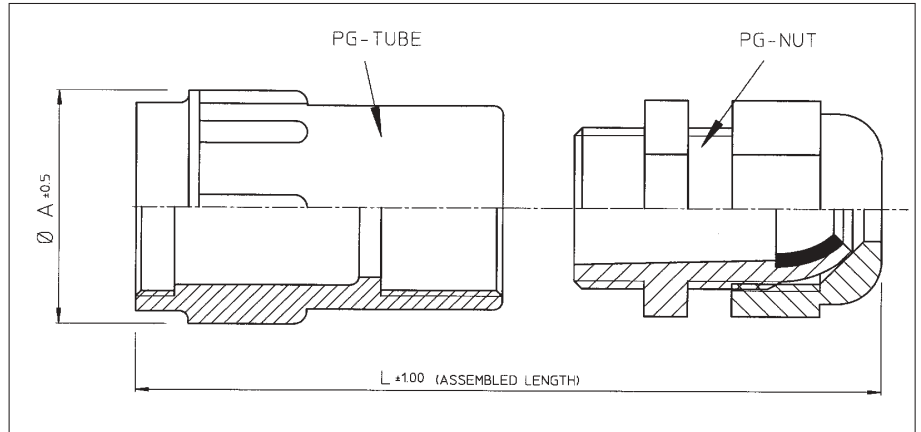

CIRCULAR ACCESSORIES

| Part number | Shell size | Cable range | Dia. A $\pm 0.5$ | L $\pm 1$ |
|-------------|------------|-------------|------------------|-----------|
| UTG10ST     | 10         | 2 - 6       | 21.0             | 64        |
| UTG12ST     | 12         | 3 - 7       | 24.0             | 64        |
| UTG14ST     | 14         | 6 - 9       | 27.0             | 69        |
| UTG16ST     | 16         | 7 - 12      | 30.2             | 72        |
| UTG18ST     | 18         |             | 33.3             | 76        |
| UTG20ST     | 20         | 9 - 16      | 36.5             | 80        |
| UTG22ST     | 22         |             | 39.7             | 86        |
| UTG24ST     | 24         | 13 - 20     | 42.9             | 91        |



*New*

## Right angle wall mounting adaptor for receptacle connectors (UT0--RA--)

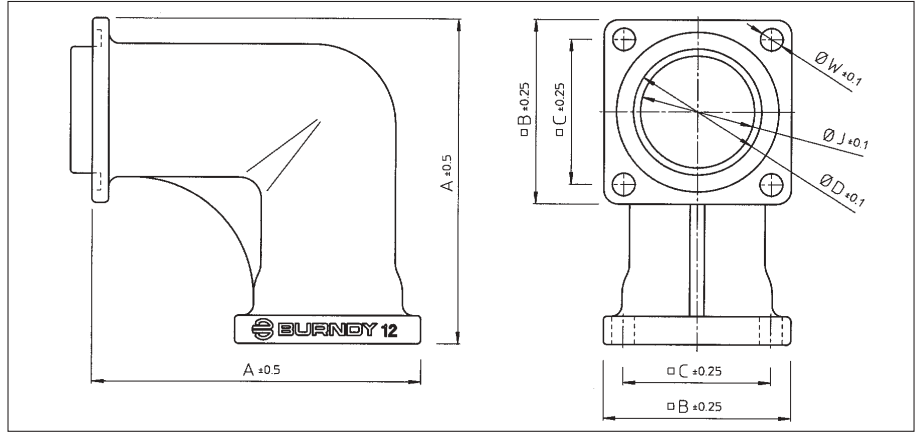

| Part number | Shell size | A $\pm 0.5$ | $\varnothing B \pm 0.25$ | $\varnothing C \pm 0.25$ | $\varnothing D \pm 0.1$ | $\varnothing W \pm 0.1$ | $\varnothing J \pm 0.1$ |
|-------------|------------|-------------|--------------------------|--------------------------|-------------------------|-------------------------|-------------------------|
| UT010RAT    | 10         | 43.8        | 23.8                     | 18.2                     | 14.8                    | 3.2                     | 14.9                    |
| UT012RAT    | 12         | 46.2        | 26.2                     | 20.5                     | 17.9                    |                         | 18.0                    |
| UT014RAT    | 14         | 48.6        | 28.6                     | 22.9                     | 21.1                    |                         | 21.2                    |
| UT016RAT    | 16         | 51.0        | 31.0                     | 24.5                     | 24.3                    |                         | 24.4                    |
| UT018RAT    | 18         | 53.3        | 33.3                     | 26.9                     | 27.5                    |                         | 27.6                    |
| UT020RAT    | 20         | 56.5        | 36.5                     | 29.2                     | 30.6                    |                         | 30.7                    |
| UT022RAT    | 22         | 59.7        | 39.7                     | 31.6                     | 33.8                    |                         | 33.9                    |
| UT024RAT    | 24         | 62.9        | 42.9                     | 34.8                     | 37.0                    | 3.9                     | 37.1                    |

Standard plating is tin. For black anodised plating replace "T" by "AB" e.g. UT012RAAB  
 For waterprotected version with O-seals add "H" e.g. UT012HRAT or UT012HRAAB

## Metal shrink boot adaptor (UTG--AD)

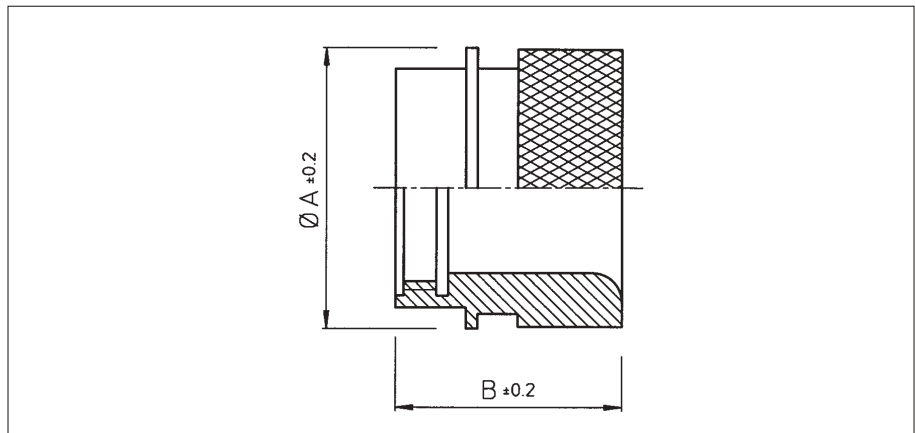

| Part number | Shell size | $\varnothing A \pm 0.2$ | B    |
|-------------|------------|-------------------------|------|
| UTG10AD     | 10         | 21.0                    | 19.2 |
| UTG12AD     | 12         | 24.0                    |      |
| UTG14AD     | 14         | 27.0                    |      |
| UTG16AD     | 16         | 30.0                    | 21.5 |
| UTG18AD     | 18         | 33.3                    | 22.8 |
| UTG20AD     | 20         | 36.5                    |      |
| UTG22AD     | 22         | 39.7                    |      |
| UTG24AD     | 24         | 42.9                    | 21.9 |

Standard plating is anodised black. For tin plating add "T" at the end of the part number e.g. UTG12ADT



## Metal cable clamp with strain relief (U--ACT)

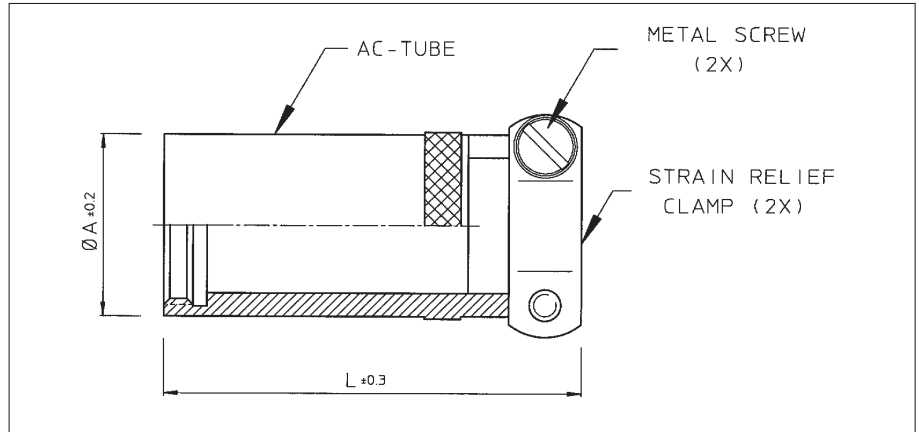

| Part number | Shell size | A <sup>±0.2</sup> | L <sup>±0.3</sup> |
|-------------|------------|-------------------|-------------------|
| U10ACT      | 10         | 16.7              | 41.2              |
| U12ACT      | 12         | 20.2              | 41.0              |
| U14ACT      | 14         | 23.1              | 46.0              |
| U16ACT      | 16         | 26.2              | 49.3              |
| U18ACT      | 18         | 29.7              | 53.5              |
| U20ACT      | 20         | 32.6              | 56.6              |
| U22ACT      | 22         | 35.8              | 58.6              |
| U24ACT      | 24         | 39.2              | 62.6              |

## Metal cable clamp with strain relief nut for waterprotected applications (UT0--PGT)

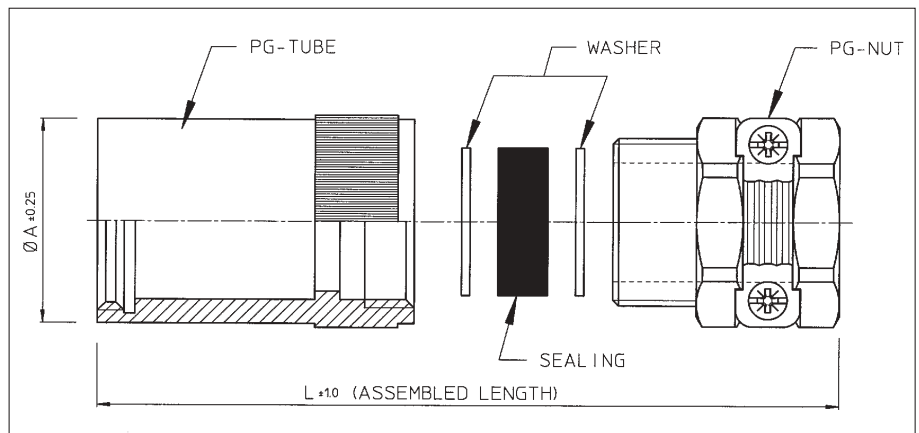

| Part number | Shell size | Sealing*<br>outer dia x inner dia's | L <sup>±1</sup> | A <sup>±0.25</sup> |
|-------------|------------|-------------------------------------|-----------------|--------------------|
| UT010PGT    | 10         | 13.5 x 5 x 8                        | 53              | 16.7               |
| UT012PGT    | 12         | 16 x 7 x 10.5 x 13                  | 57              | 20.1               |
| UT014PGT    | 14         | 18.5 x 7 x 10.5 x 13 x 16           | 62              | 23.0               |
| UT016PGT    | 16         | 20.5 x 8 x 10.5 x 13 x 16           | 68              | 26.2               |
| UT018PGT    | 18         | 20.5 x 8 x 10.5 x 13 x 16           | 71              | 29.6               |
| UT020PGT    | 20         | 26 x 11 x 15 x 18 x 22              | 82              | 32.5               |
| UT022PGT    | 22         | 26 x 11 x 15 x 18 x 22              | 88              | 35.7               |
| UT024PGT    | 24         | 35 x 19 x 23 x 27 x 31              | 103             | 39.2               |

\*In order to accommodate different cable dia's, the sealing exists of different layers which can be pulled out easily.



*New*

## Shielded cable clamp only suitable for UTGS connectors (UTGS----PGN)

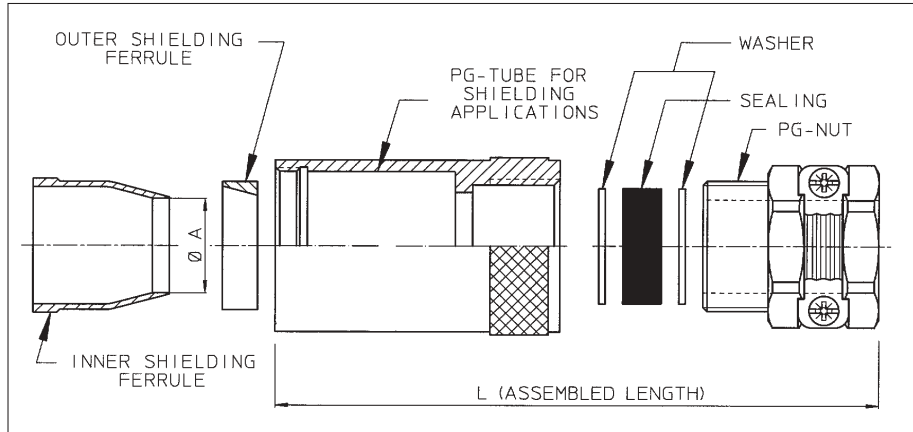

| Part number      |                     | Shell size | Ø A  | L   | Sealing*<br>outer dia x inner dia's |
|------------------|---------------------|------------|------|-----|-------------------------------------|
| For pin contacts | For socket contacts |            |      |     |                                     |
|                  | UTGS10PGN           | 10         | 8.8  | 54  | 13.5 x 5 x 8                        |
|                  | UTGS12PGN           | 12         | 12.0 | 57  | 16 x 7 x 10.5 x 13                  |
|                  | UTGS14PGN           | 14         | 14.4 | 62  | 18.5 x 7 x 10.5 x 13 x 16           |
|                  | UTGS16PGN           | 16         | 16.4 | 68  | 20.5 x 8 x 10.5 x 13 x 16           |
|                  | UTGS18PGN           | 18         | 16.8 | 71  | 20.5 x 8 x 10.5 x 13 x 16           |
| UTGS20PGPN       | UTGS20PGSN          | 20         | 22.3 | 82  | 26 x 11 x 15 x 18 x 22              |
| UTGS22PGPN       | UTGS22PGSN          | 22         | 22.3 | 88  | 26 x 11 x 15 x 18 x 22              |
| UTGS24PGPN       | UTGS24PGSN          | 24         | 30.0 | 103 | 35 x 19 x 23 x 27 x 31              |

\*In order to accommodate different cable dia's, the sealing exists of different layers which can be pulled out easily.

*New*

## Shielded cable clamp only suitable for UT0 connectors (UT0S----PG00T)

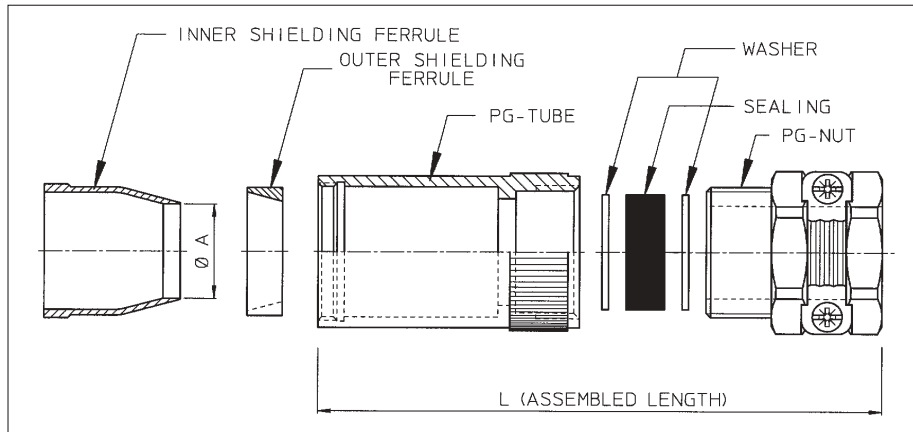

| Part number      |                     | Shell size | Ø A  | L   | Sealing*<br>outer dia x inner dia's |
|------------------|---------------------|------------|------|-----|-------------------------------------|
| For pin contacts | For socket contacts |            |      |     |                                     |
|                  | UT0S10PG00T         | 10         | 8.8  | 54  | 13.5 x 5 x 8                        |
|                  | UT0S12PG00T         | 12         | 12.0 | 57  | 16 x 7 x 10.5 x 13                  |
|                  | UT0S14PG00T         | 14         | 14.4 | 62  | 18.5 x 7 x 10.5 x 13 x 16           |
|                  | UT0S16PG00T         | 16         | 16.4 | 68  | 20.5 x 8 x 10.5 x 13 x 16           |
|                  | UT0S18PG00T         | 18         | 16.8 | 71  | 20.5 x 8 x 10.5 x 13 x 16           |
| UT0S20PGP00T     | UT0S20PGS00T        | 20         | 22.3 | 82  | 26 x 11 x 15 x 18 x 22              |
| UT0S22PGP00T     | UT0S22PGS00T        | 22         | 22.3 | 88  | 26 x 11 x 15 x 18 x 22              |
| UT0S24PGP00T     | UT0S24PGS00T        | 24         | 30.0 | 103 | 35 x 19 x 23 x 27 x 31              |

\*In order to accommodate different cable dia's, the sealing exists of different layers which can be pulled out easily.



## Metal right angle cable clamp with strain relief (L--LE)

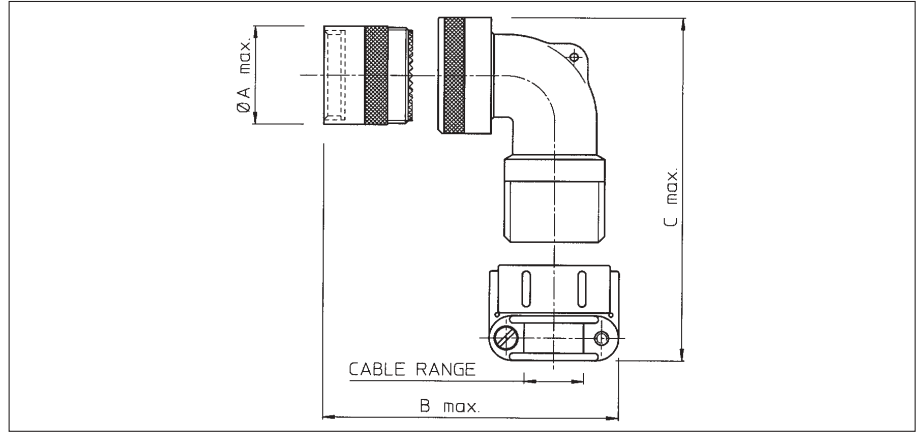

| Part number | shell size | A max | B max | C max | Cable range |
|-------------|------------|-------|-------|-------|-------------|
| L10LE       | 10         | 18.3  | 61.4  | 64.0  | 7.2 - 11.1  |
| L12LE       | 12         | 21.4  | 63.1  | 66.0  | 9.9 - 14.2  |
| L14LE       | 14         | 24.7  | 66.6  | 75.8  | 13.0 - 15.8 |
| L16LE       | 16         | 27.7  | 76.2  | 79.2  | 14.6 - 19.0 |
| L18LE       | 18         | 31.0  | 81.6  | 96.3  | 17.8 - 23.8 |
| L20LE       | 20         | 34.1  | 83.1  | 97.9  | 17.8 - 23.8 |
| L22LE       | 22         | 37.4  | 87.4  | 106.6 | 19.0 - 31.7 |
| L24LE       | 24         | 40.4  | 87.4  | 108.2 | 19.0 - 31.7 |





## Environmental dustcap for plugs (UTG6--DCG)

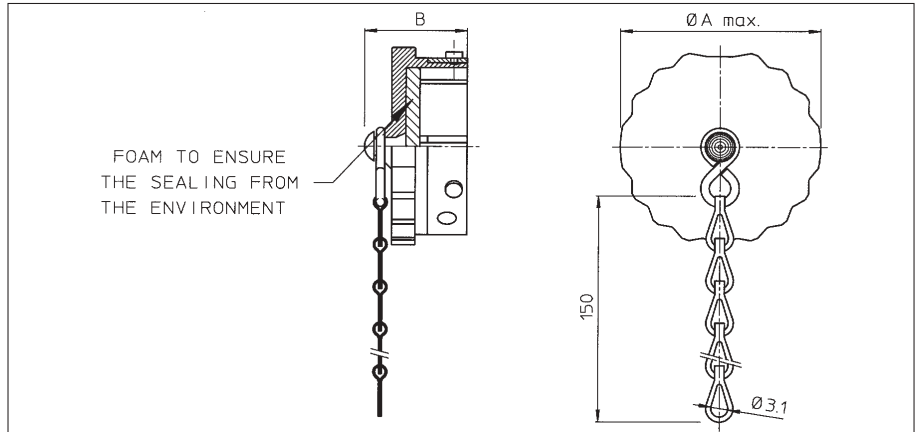

| Part number | Shell size | A max. | B    |
|-------------|------------|--------|------|
| UTG610DCG   | 10         | 20.0   | 20.8 |
| UTG612DCG   | 12         | 24.0   |      |
| UTG614DCG   | 14         | 27.5   |      |
| UTG616DCG   | 16         | 30.5   |      |
| UTG618DCG   | 18         | 33.5   |      |
| UTG620DCG   | 20         | 36.5   | 22.5 |
| UTG622DCG   | 22         | 40.0   |      |
| UTG624DCG   | 24         | 43.0   |      |

For dustcap without chain skip "G" e.g. UTG612DC

## Metal environmental dustcap for receptacles (UTG--DCG)

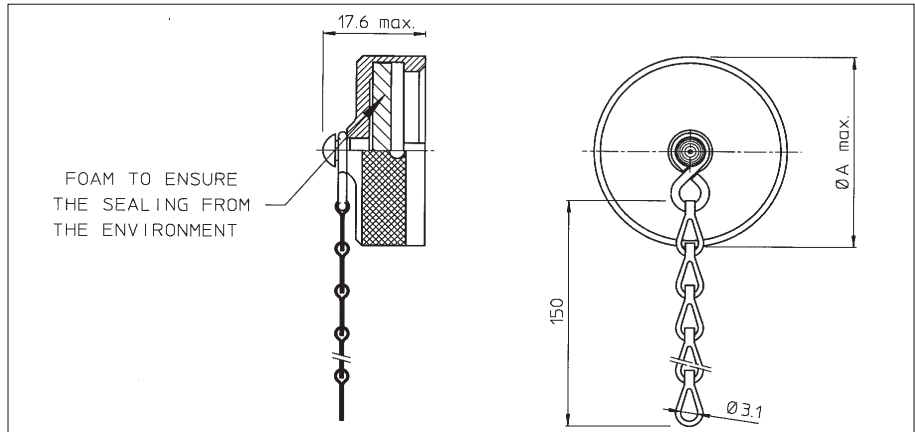

| Part number | Shell size | A max. |
|-------------|------------|--------|
| UTG10DCG    | 10         | 20.8   |
| UTG12DCG    | 12         | 24.9   |
| UTG14DCG    | 14         | 28.1   |
| UTG16DCG    | 16         | 31.3   |
| UTG18DCG    | 18         | 34.4   |
| UTG20DCG    | 20         | 37.6   |
| UTG22DCG    | 22         | 40.8   |
| UTG24DCG    | 24         | 43.9   |

For dustcap without chain skip "G" e.g. UTG12DC



*New*

## Plastic environmental dustcap for receptacles (UTP--DCG)

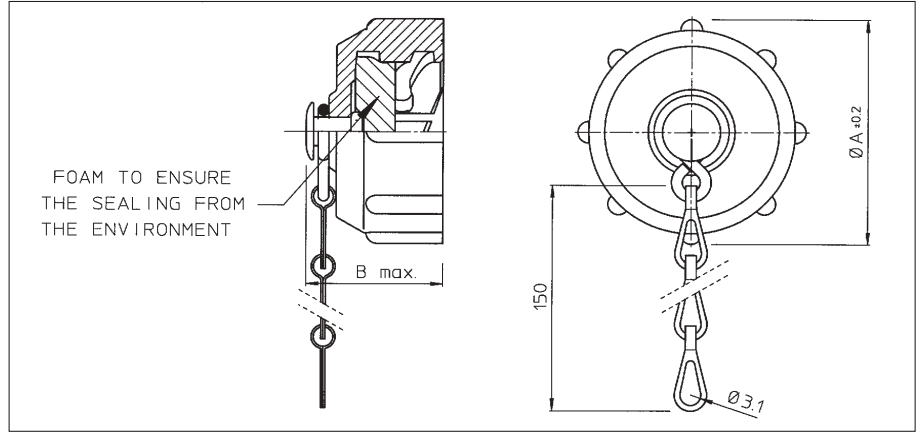

| Part number | Shell size | Ø A ±0.2 | B max. |
|-------------|------------|----------|--------|
| UTP10DCG    | 10         | 26.7     | 19.3   |
| UTP12DCG    | 12         | 31.4     | 20.0   |
| UTP14DCG    | 14         | 34.5     |        |
| UTP16DCG    | 16         | 37.8     |        |
| UTP18DCG    | 18         | 40.8     | 20.2   |
| UTP20DCG    | 20         | 43.9     |        |
| UTP22DCG    | 22         | 47.0     |        |
| UTP24DCG    | 24         | 50.1     | 21.8   |

For dustcap without chain skip "G" e.g. UTP12DC

## Sealing for square flange receptacle (UTFD1-B)

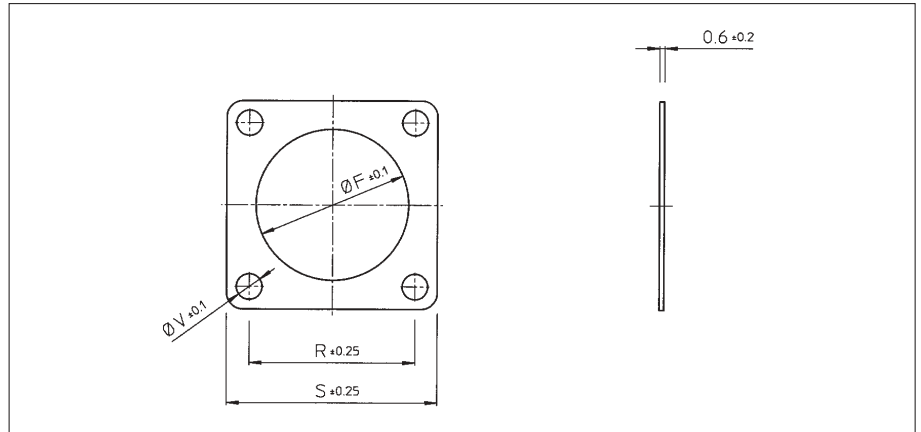

| Part number | shell size | Ø F ±0.1 | R ±0.25 | S ±0.25 | Ø V |
|-------------|------------|----------|---------|---------|-----|
| UTFD12B     | 10         | 15.9     | 18.3    | 23.8    | 3.3 |
| UTFD13B     | 12         | 19.0     | 20.6    | 26.2    |     |
| UTFD14B     | 14         | 22.2     | 23.0    | 28.6    |     |
| UTFD15B     | 16         | 25.4     | 24.6    | 31.0    |     |
| UTFD16B     | 18         | 28.6     | 27.0    | 33.3    |     |
| UTFD17B     | 20         | 31.8     | 29.4    | 36.5    |     |
| UTFD18B     | 22         | 34.9     | 31.8    | 39.7    |     |
| UTFD19B     | 24         | 38.1     | 34.9    | 42.9    | 4.0 |



## Plastic connector with quick mating feature

### Description

The BANTAMATE II cylindrical plastic connector has been designed for use in applications requiring a high number of mating cycles and rapid connections and disconnections.

Bantamate II meets minimum durability requirements of 5000 mating/unmating cycles by using a unique contact wiping system consisting of a lubricant saturated foam pad bonded to a spring loaded stripper plate within the receptacle or plug. On mating, the stripper plate is pushed deep into the connector wiping a thin film of lubricant onto the male contacts. A distinctive shape provides mating ease in blind or difficult to reach applications. Some typical applications would include test equipment, medical diagnostic equipment, or any of the hardware interconnections found in the modern electronic office.

### Features and benefits

- 5000 mating / unmating cycles
- Lubricated male contacts with spring actuated foam plate
- Quick and easy installation with latching mechanism
- Easy mating due to the positive polarisation, even in blind spots
- Unmated male contacts are protected by the spring actuated plate
- Available with 4, 12, 19, 30, and 46 contact positions.
- Applicable for front or rear panel mounting as well as free hanging applications
- UL recognised File number E31151
- CSA certified LR54977



### Performance characteristics

|                        |                              |
|------------------------|------------------------------|
| Operating temperature: | -55°C to +125°C              |
| Insulation resistance: | 5000 MΩ min.                 |
| Test potential:        | 2000 VAC                     |
| Durability:            | Min. 5000 matings cycles     |
| Vibration resistance:  | 5-50Hz, 0,5 dA; 8 hours axis |
| Thermal shock:         | 5 cycles -55°C to +105°C     |
| Humidity:              | 10 days at 85% RH, +85°C     |

### Construction

|                                   |                                  |
|-----------------------------------|----------------------------------|
| Connector body and strain relief: | Glass filled thermoplast UL94-V0 |
| Colour:                           | black                            |
| Locking latch and hook:           | Stainless steel, passivated      |
| Compression Spring:               | Music wire, Nickel plated        |
| Lubricating pad:                  | Polyurethane foam                |
| Rivet:                            | Brass, Tin plated                |
| Strain relief screws:             | Steel, Cadmium plated            |

### Contact accommodation

- "MBG" connectors accept Trim-Trio crimp-type removable snap-lock contacts (see contact section)
- Contacts to be ordered separately.

## How to order

| Connector family    | MBG   | 12 | P | 1 |
|---------------------|---|----|---|---|
| Insert arrangement: | 4, 12, 19, 30, 46 positions   |    |   |   |
| Body variation:     | <b>P:</b> Plug body<br><b>R:</b> Receptacle body<br><b>S:</b> Strain relief   |    |   |   |
| Design variation:   | <b>1:</b> Standard version with male contacts in receptacle<br><b>11:</b> Reversed version with male contacts in plug |    |   |   |



**Female plug connector for socket contacts (MBG--P1) - Standard version**  
**Male plug connector for pin contacts (MBG--P11) - Reversed version**

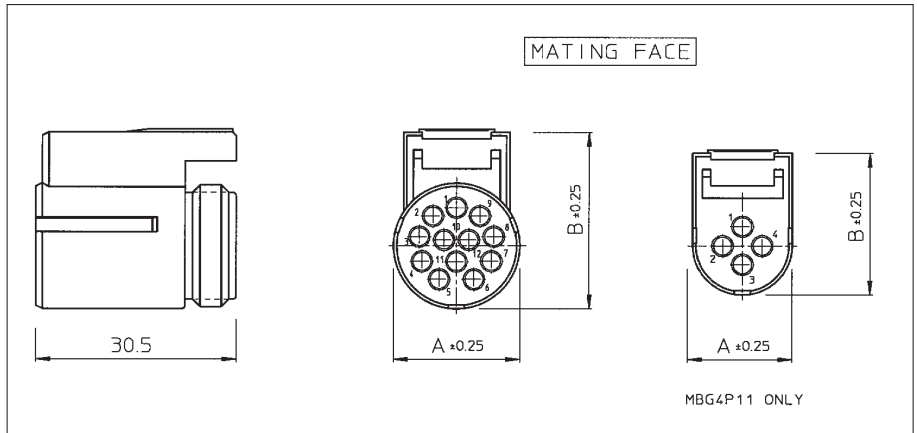

| Female plug | Part number | Male plug | $\varnothing A \pm 0.25$ | $B \pm 0.25$ |
|-------------|-------------|-----------|--------------------------|--------------|
| MBG4P1      |             | MBG4P11   | 15.08                    | 21.90        |
| MBG12P1     |             | MBG12P11  | 19.43                    | 27.25        |
| MBG19P1     |             | MBG19P11  | 22.83                    | 30.53        |
| MBG30P1     |             | MBG30P11  | 27.94                    | 35.51        |
| MBG46P1     |             | MBG46P11  | 34.42                    | 41.91        |

**Panel mounting male receptacle connector for pin contacts (MBG--R1) - Standard version**  
**Panel mounting female receptacle connector for socket contacts (MBG--R11) - Reversed version**

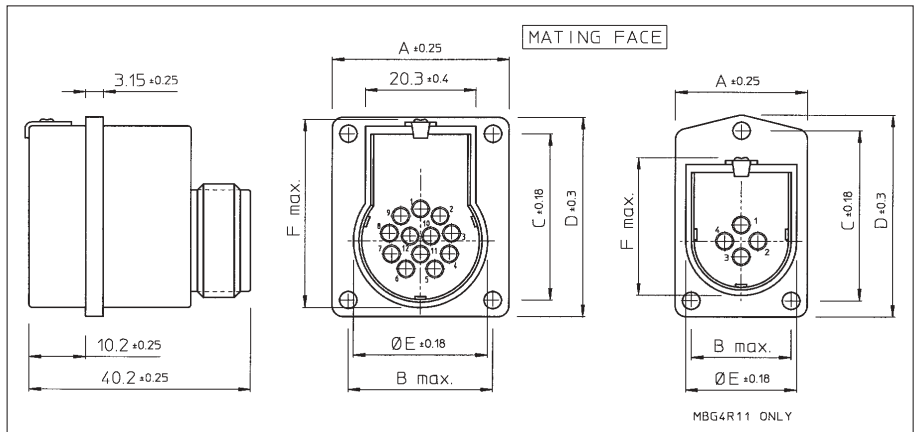

| Part number | Male Receptacle | Female Receptacle | $\varnothing A \pm 0.25$ | B max. | $C \pm 0.18$ | $D \pm 0.30$ | $\varnothing E \pm 0.18$ | F max. |
|-------------|-----------------|-------------------|--------------------------|--------|--------------|--------------|--------------------------|--------|
| MBG4R1      |                 | MBG4R11           | 23.90                    | 18.08  | 31.45        | 37.36        | 20.07                    | 29.46  |
| MBG12R1     |                 | MBG12R11          | 32.49                    | 26.54  | 30.76        | 36.86        | 24.64                    | 34.93  |
| MBG19R1     |                 | MBG19R11          | 32.44                    | 26.54  | 34.04        | 40.13        | 27.86                    | 38.10  |
| MBG30R1     |                 | MBG30R11          | 35.61                    | 28.65  | 38.00        | 44.91        | 38.10                    | 43.31  |
| MBG46R1     |                 | MBG46R11          | 42.24                    | 35.13  | 46.94        | 54.05        | 39.70                    | 49.61  |



## Strain relief (MBG--S1)

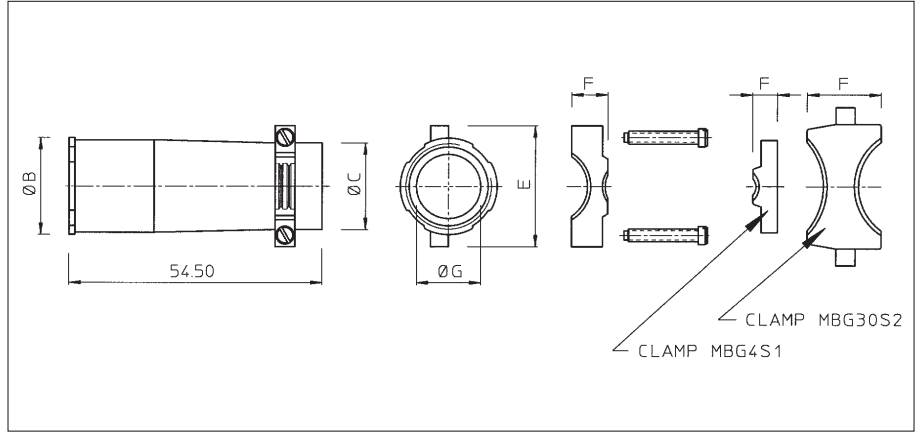

| Part number | Ø C           | Ø D  | E    | F    | Cable range Ø G side A | Cable range Ø G side B |
|-------------|---------------|------|------|------|------------------------|------------------------|
| MBG4S1      | 12.2          | 15.0 | 20.1 | 5.3  | 8.51/6.35              | -                      |
| MBG12S1     | 18.8          | 21.1 | 26.4 | 7.9  | 11.30/7.65             | 14.99/11.38            |
| MBG19S1     | 21.3          | 24.4 | 29.0 | 9.4  | 13.08/8.66             | 17.53/13.12            |
| MBG30S1     | 26.7          | 29.0 | 34.5 | 16.3 | 19.02/15.88            | 22.86/19.05            |
| MBG30S2     | 26.7          | 29.0 | 34.5 | 15.9 | 12.67/10.01            | 15.85/12.70            |
| MBG46S1     | Not available |      |      |      |                        |                        |

## Insert arrangements and moulded-in contact identification

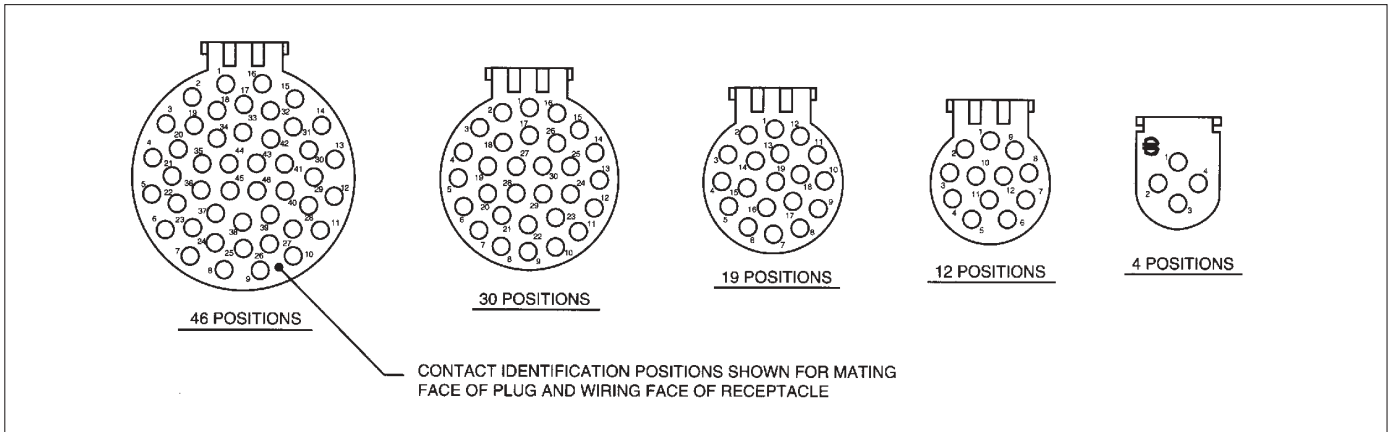

Contact identification positions shown are for mating face of plug and wiring face of receptacle.



## Panel cut-out dimensions for receptacle - Standard version (MBG--R1)

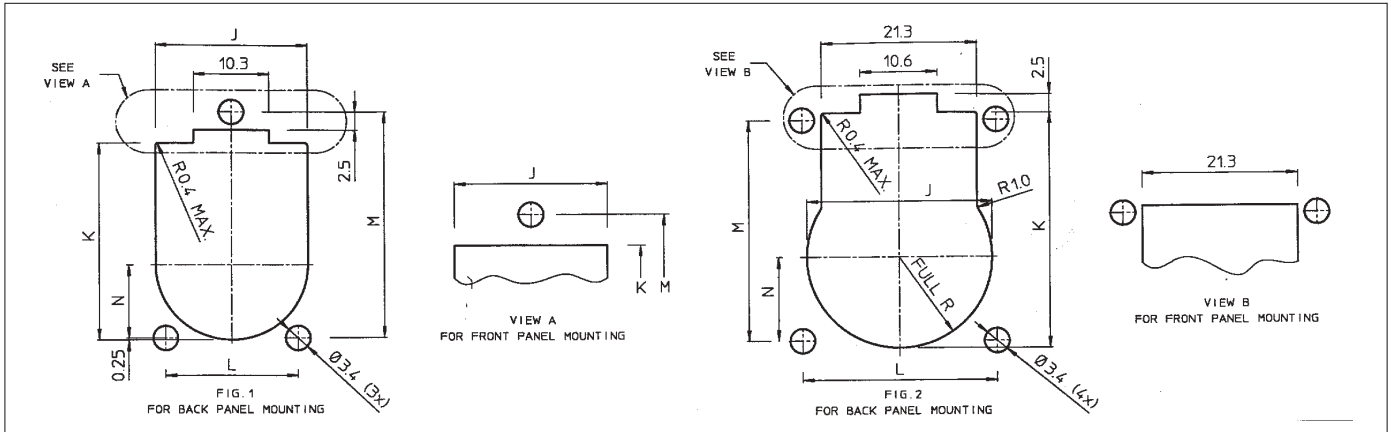

| Part number | Fig. | J     | K     | L     | M     | N     |
|-------------|------|-------|-------|-------|-------|-------|
| MBG4R1      | 1    | 20.86 | 27.41 | 18.08 | 31.45 | 10.16 |
| MBG12R1     | 2    | 25.30 | 32.74 | 26.54 | 30.76 | 11.65 |
| MBG19R1     | 2    | 28.50 | 35.89 |       | 34.04 | 13.32 |
| MBG30R1     | 2    | 33.73 | 40.97 | 28.65 | 38.00 | 15.49 |
| MBG46R1     | 2    | 40.36 | 47.22 | 35.13 | 46.94 | 18.85 |

## Panel cut-out dimensions for receptacle - Reversed version (MBG--R11)

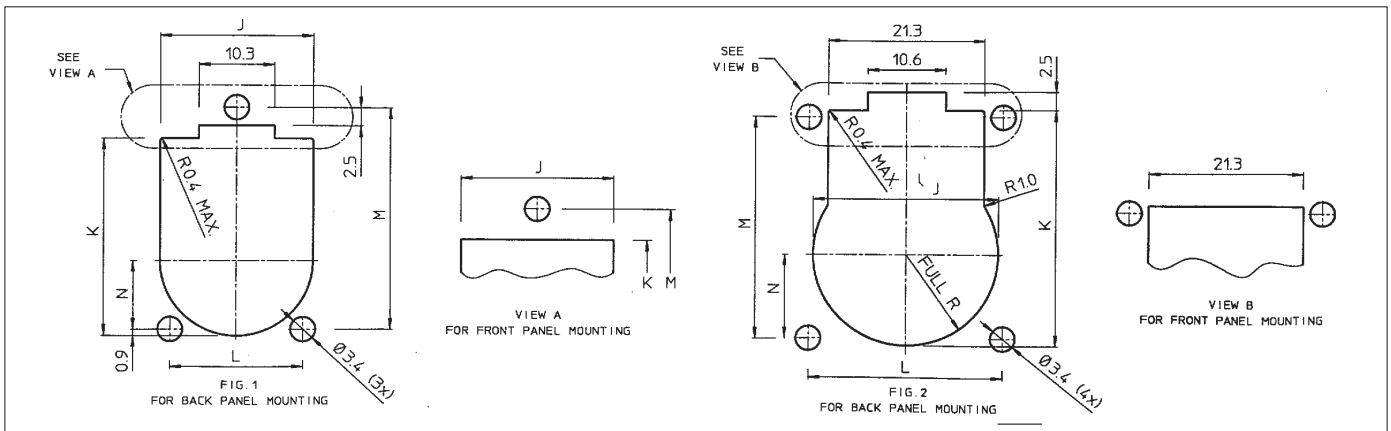

| Part number | Fig. | J     | K     | L     | M     | N     |
|-------------|------|-------|-------|-------|-------|-------|
| MBG4R11     | 1    | 20.86 | 27.41 | 18.08 | 31.45 | 10.16 |
| MBG12R11    | 2    | 25.30 | 32.74 | 26.54 | 30.76 | 11.65 |
| MBG19R11    | 2    | 28.50 | 35.89 |       | 34.04 | 13.32 |
| MBG30R11    | 2    | 33.73 | 40.97 | 28.65 | 38.00 | 15.49 |
| MBG46R11    | 2    | 40.36 | 47.22 | 35.13 | 46.94 | 18.85 |



## Overview rectangular TRIM TRIO connectors

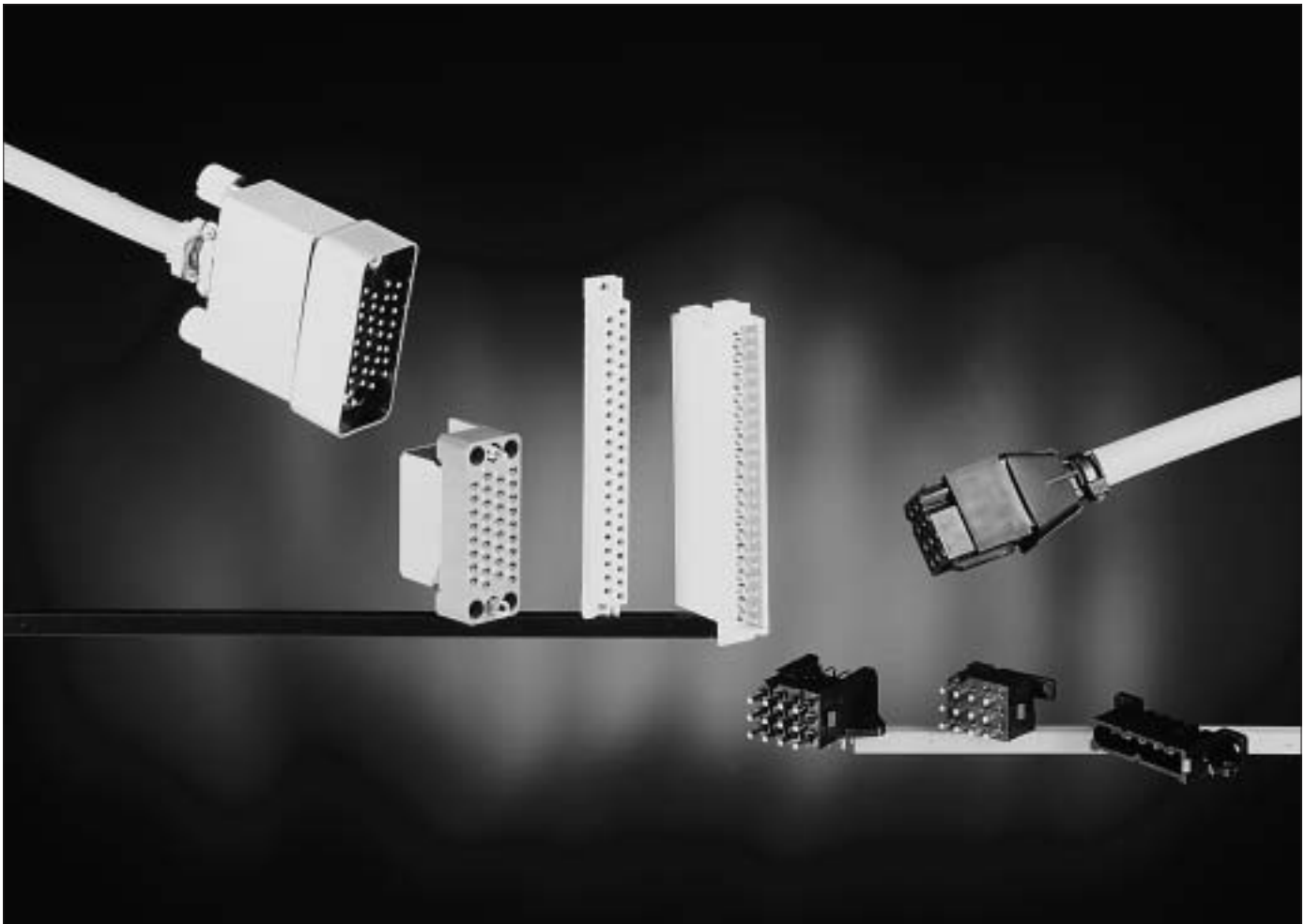

## Selection matrix Rectangular connectors

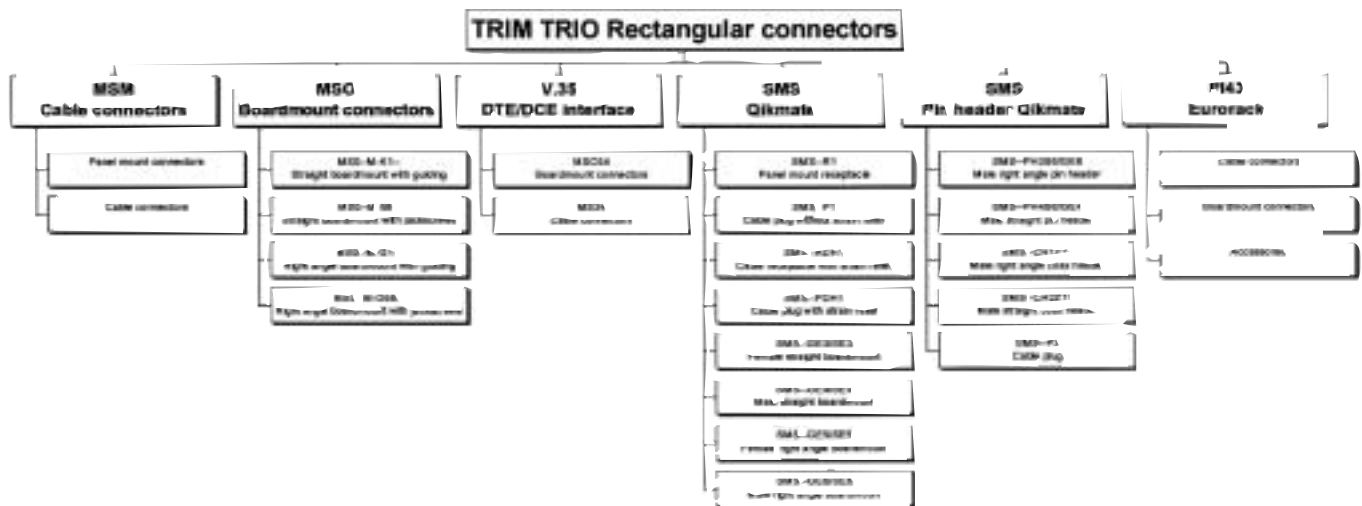



## High performance hyfen rectangular cable connectors

### Description

MSM rectangular connectors offers an extremely reliable, rugged, and versatile connection system .

They are a range of multiway connectors available in 8 sizes from 14 to 104 positions. MS-M cable connectors can be offered with a full range of hardware and accessories. Guiding pins and sockets, turnable jackscrews, a variety of cable hoods, pin protection shrouds and discrimination pins make this connector range a truly versatile system.



### Features and benefits

- Connectors supplied pre-assembled except for panel mount versions.
- Available in 14-20-26-34-42-50-75 and 104 positions.
- 34 contact positions suitable for V.35 applications (see V.35 section)
- Full range of accessories available including hoods, strain relief clamps, guide pins, jackscrews and pin protection shrouds.
- MS-M hyfen complies with NFC 93426 - HE 621-622 and MIL-C-28748 specifications.

### Performance characteristics

|                        |                              |
|------------------------|------------------------------|
| Operating temperature: | -55°C to +125°C              |
| Insulation resistance: | 5000 MΩ min.                 |
| Test potential:        | 2000 VAC                     |
| Durability:            | 500 matings and unmatings.   |
| Vibration resistance   | Per MIL-STD 202 method 204   |
| Shock:                 | Per MIL-C-STD 202 method 207 |

### Construction

|                       |                                      |
|-----------------------|--------------------------------------|
| Connector Material :  | Glass filled Phenolic                |
| Flammability rating : | UL94-V0                              |
| Hoods:                | Aluminium alloy - anodized           |
| Cable clamps:         | Stainless steel                      |
| Polarizing hardware:  | Brass nickel plated                  |
| Shrouds:              | Aluminium alloy colour less anodized |

### Contact accommodation

- “MS-M” Hyfen connectors accept Trim-Trio crimp-type removable snap-lock contacts (see contact section)
- Contacts to be ordered separately.

### How to order

| Series              | MS MSD               | 14 | PM | 1 | S9 |
|---------------------|----------------------|----|----|---|----|
| Connector Density:  | 14-20-26-34-42-50-75 |    |    |   |    |
| Plug/Receptacle:    | PM-RM                |    |    |   |    |
| Variation Number:   |                      |    |    |   |    |
| Accessories/Shroud: |                      |    |    |   |    |





## Contact arrangement

14 POS.

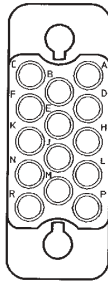

20 POS.

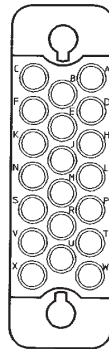

26 POS.

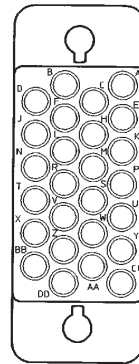

34 POS.

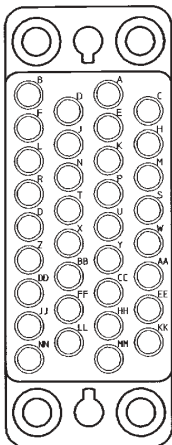

42 POS.

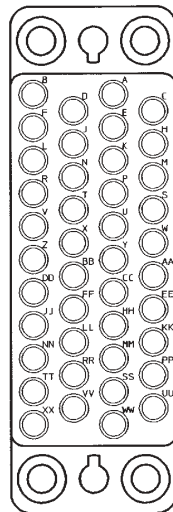

50 POS.

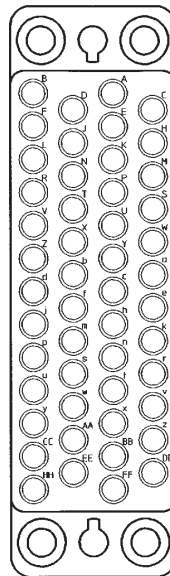

75 POS.

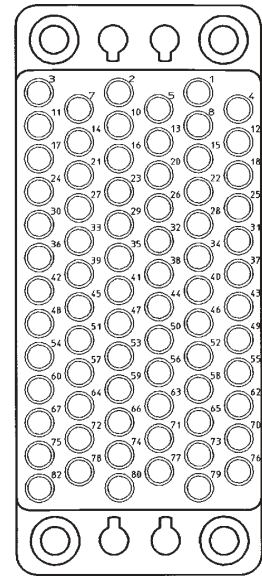

The contact position identification letters or numbers shown in the above diagrams apply to MS-M plug and receptacle connectors. Dimensionally, corresponding types of plug and receptacle mouldings are the same and differ only in that the contact position lettering/numbering of the plug (MS-PM) is a mirror image of that of the receptacle (MS-RM). Note that pins and/or sockets can be used in either the plug or receptacle moulding.

Note: Contact identification is shown for wiring face of the receptacle and mating face at plug connector.



## Panel mount connectors with guiding hardware (MS--M1)

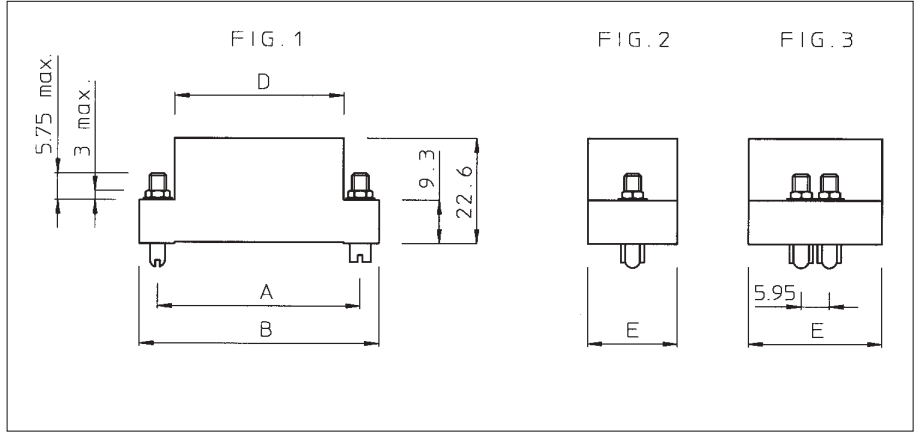

| Connector size | Part number                    |  | A     | B     | D     | E     | Fig. |
|----------------|--------------------------------|--|-------|-------|-------|-------|------|
|                | Plug version for male contacts | Receptacle version for female contacts |       |       |       |       |      |
| 14             | MS14PM1                        | MS14RM1                                | 23.8  | 31.8  | 20.1  | 11.7  | 1-2  |
| 20             | MS20PM1                        | MS20RM1                                | 31.75 | 39.65 | 27.95 | 11.7  |      |
| 26             | MS26PM1                        | MS26RM1                                | 33.3  | 41.3  | 27.2  | 15.0  |      |
| 34             | MS34PM1                        | MS34RM1                                | 42.8  | 50.8  | 35.7  | 19.05 |      |
| 42             | MS42PM1                        | MS42RM1                                | 50.55 | 58.65 | 42.95 | 19.05 |      |
| 50             | MS50PM1                        | MS50RM1                                | 57.95 | 65.85 | 50.85 | 18.95 | 1-3  |
| 75             | MS75PM1                        | MS75RM1                                |       |       |       | 28.1  |      |

(\*) Complete part number with "S" for connector with protective shroud.

## Panel mount connectors with fixed jackscrew hardware (MS--M58)

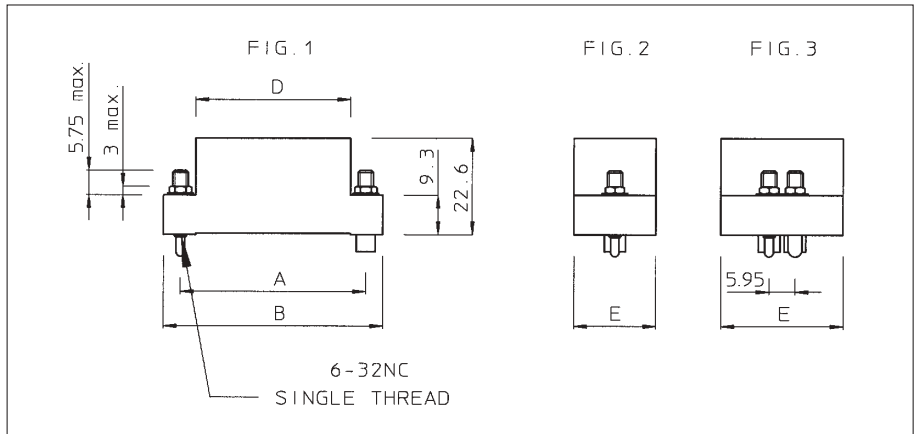

| Connector size | Part number                    |  | A     | B     | D     | E     | Fig. |
|----------------|--------------------------------|--|-------|-------|-------|-------|------|
|                | Plug version for male contacts | Receptacle version for female contacts |       |       |       |       |      |
| 14             | MS14PM58                       | MS14RM58                               | 23.8  | 31.8  | 20.1  | 11.7  | 1-2  |
| 20             | MS20PM58                       | MS20RM58                               | 31.75 | 39.65 | 27.95 | 11.7  |      |
| 26             | MS26PM58                       | MS26RM58                               | 33.3  | 41.3  | 27.2  | 15.0  |      |
| 34             | MS34PM58                       | MS34RM58                               | 42.8  | 50.8  | 35.7  | 19.05 |      |
| 42             | MS42PM58                       | MS42RM58                               | 50.55 | 58.65 | 42.95 | 19.05 |      |
| 50             | MS50PM58                       | MS50RM58                               | 57.95 | 65.85 | 50.85 | 18.95 | 1-3  |
| 75             | MS75PM58                       | MS75RM58                               |       |       |       | 28.1  |      |

(\*) Complete part number with "S" for connector with protective shroud.



## Cable connector with metal butterfly hood and guiding hardware (MS--M120)

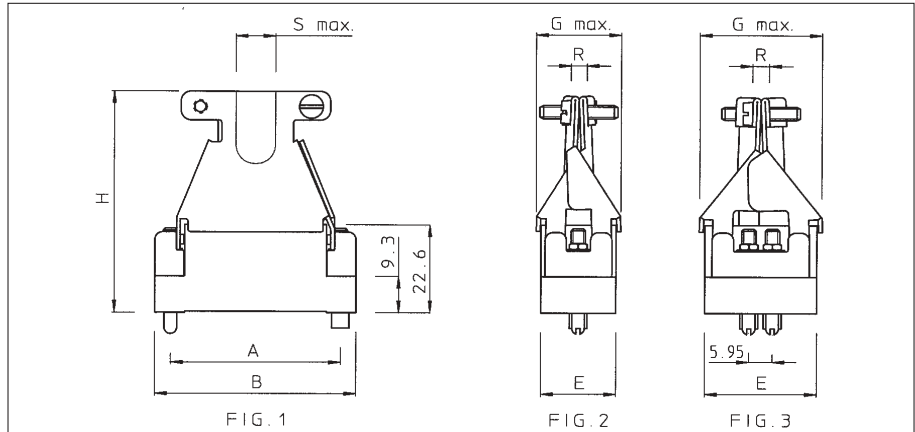

| Connector size | Part number                    |  | A     | B     | E     | G max. | H    | S max. | R max. | Fig. |     |
|----------------|--------------------------------|--|-------|-------|-------|--------|------|--------|--------|------|-----|
|                | Plug version for male contacts | Receptacle version for female contacts |       |       |       |        |      |        |        |      |     |
| 14             | MS14PM120                      | MS14RM120                              | 23.8  | 31.8  | 11.7  | 14.7   | 48.7 | 8.5    | 8      | 1-2  |     |
| 20             | MS20PM120                      | MS20RM120                              | 31.75 | 39.65 | 15.0  | 18     |      |        | 10     |      | 8.5 |
| 26             | MS26PM120                      | MS26RM120                              | 33.3  | 41.3  |       |        |      |        | 9      |      |     |
| 34             | MS34PM120                      | MS34RM120                              | 42.8  | 50.8  |       |        | 13   |        |        |      |     |
| 42             | MS42PM120                      | MS42RM120                              | 50.55 | 58.65 | 19.05 | 22.2   | 56.7 | 16     | 1-3    |      |     |
| 50             | MS50PM120                      | MS50RM120                              | 57.95 | 65.85 | 18.95 | 31.8   |      | 19.5   |        | 11   |     |
| 75             | MS75PM120                      | MS75RM120                              |       |       | 28.1  |        |      | 21     |        |      |     |

(\*) Complete part number with "S" for connector with protective shroud.

## Cable connector with metal butterfly hood and fixed jackscrew hardware (MS--M140)

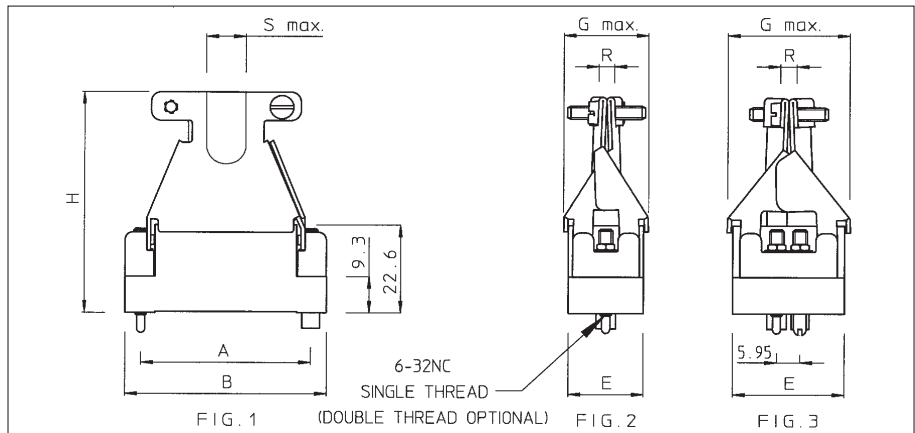

| Connector size | Part number                    |  | A     | B     | E     | G max. | H    | S max. | R max. | Fig. |     |
|----------------|--------------------------------|--|-------|-------|-------|--------|------|--------|--------|------|-----|
|                | Plug version for male contacts | Receptacle version for female contacts |       |       |       |        |      |        |        |      |     |
| 14             | MS14PM140                      | MS14RM140                              | 23.8  | 31.8  | 11.7  | 14.7   | 48.7 | 8.5    | 8      | 1-2  |     |
| 20             | MS20PM140                      | MS20RM140                              | 31.75 | 39.65 | 15.0  | 18     |      |        | 10     |      | 8.5 |
| 26             | MS26PM140                      | MS26RM140                              | 33.3  | 41.3  |       |        |      |        | 9      |      |     |
| 34             | MS34PM140                      | MS34RM140                              | 42.8  | 50.8  |       |        | 13   |        |        |      |     |
| 42             | MS42PM140                      | MS42RM140                              | 50.55 | 58.65 | 19.05 | 22.2   | 56.7 | 16     | 1-3    |      |     |
| 50             | MS50PM140                      | MS50RM140                              | 57.95 | 65.85 | 18.95 | 31.8   |      | 19.5   |        | 11   |     |
| 75             | MS75PM140                      | MS75RM140                              |       |       | 28.1  |        |      | 21     |        |      |     |

(\*) Complete part number with "S" for connector with protective shroud.



## MSD104 receptacle cable connector with central jackscrew (MS104RM-)

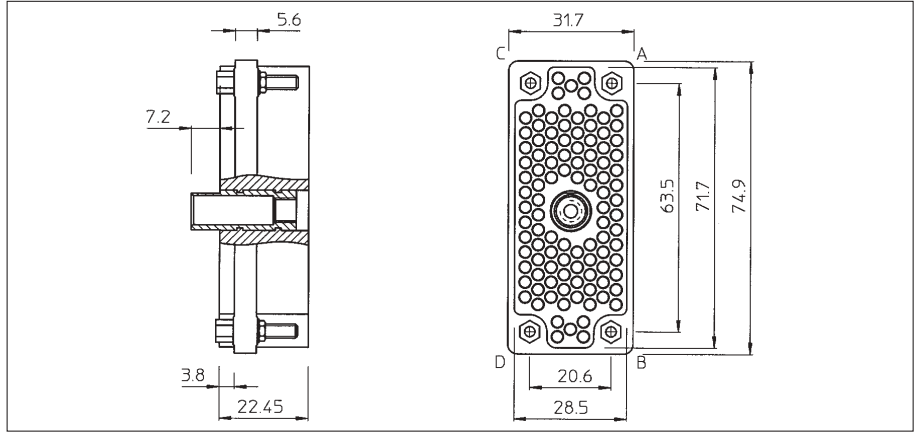

| Connector size | Part number | Orientation of guide sockets |
|----------------|-------------|------------------------------|
| 104            | MSD104RM489 | A, B, C, D                   |

Other orientations of guide sockets on request

## MSD104 plug cable connector without cable clamp (MS104PM-)

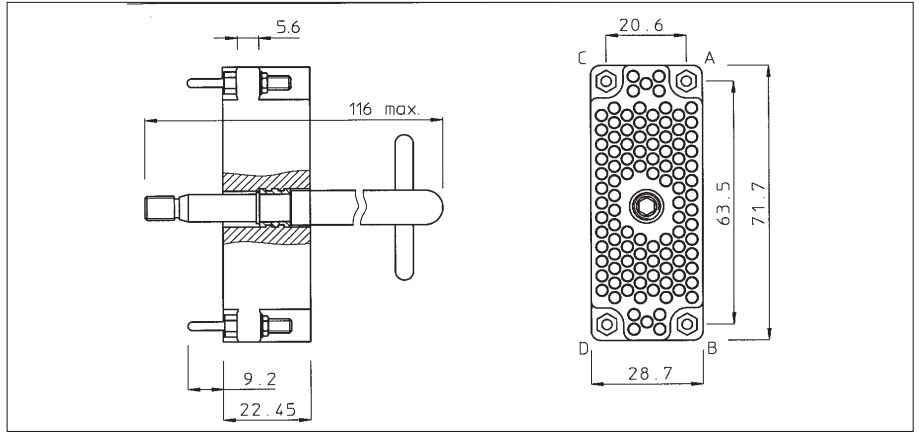

| Connector size | Part number | Orientation of guide sockets |
|----------------|-------------|------------------------------|
| 104            | MSD104PM494 | A, B, C, D                   |

Other orientations of guide sockets on request



## MS104 cable connector with cable clamp (MS104PM-)

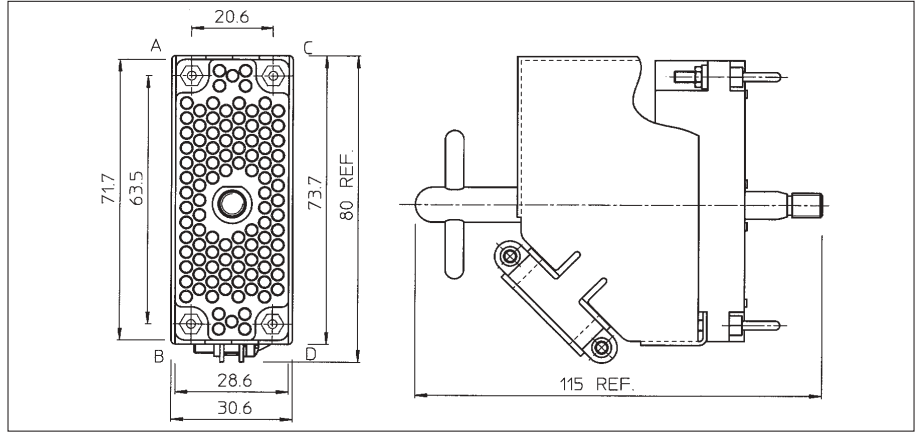

| Connector size | Part number       | Orientation of guide pins |
|----------------|-------------------|---------------------------|
| 104            | MS104PM494(*)GE10 | A, B, C, D                |

Other orientations of guide sockets on request

(\*) Complete part number with "S" for connector with protective shroud.

## MS-M panel cut-out dimensions

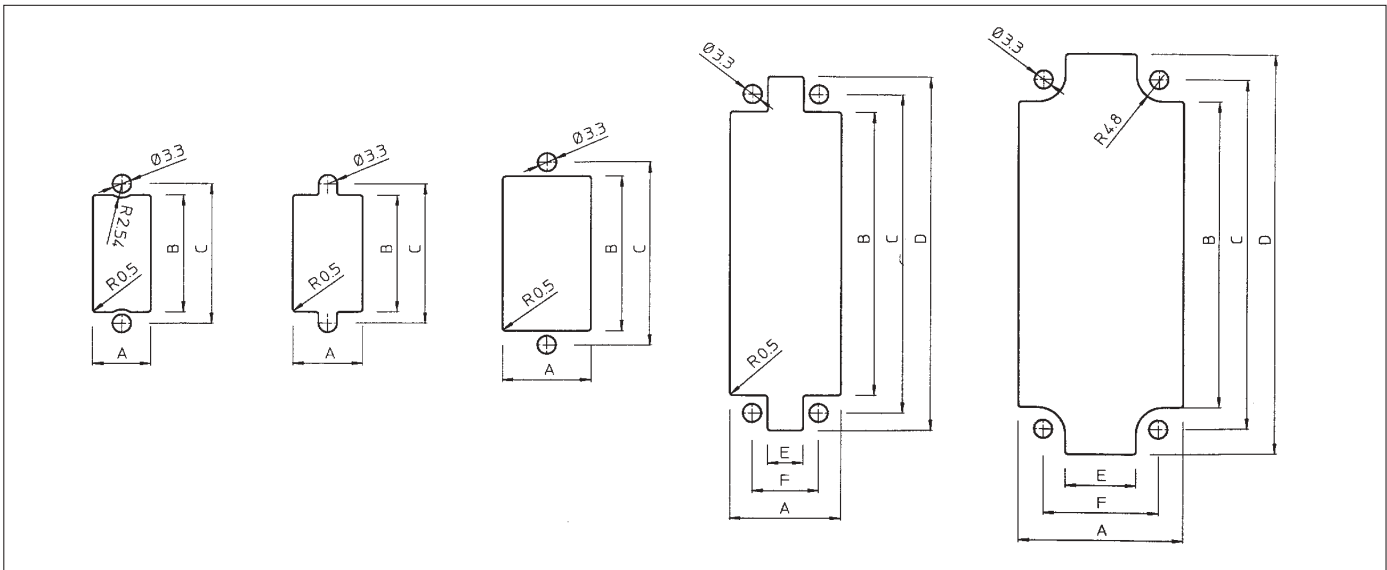

| Connector size | Fig.   | A     | B     | C     | D     | E     | F     |
|----------------|--------|-------|-------|-------|-------|-------|-------|
| 14             | 1 or 2 | 12.45 | 20.83 | 23.80 |       |       |       |
| 20             | 1 or 2 | 12.45 | 28.70 | 31.75 |       |       |       |
| 26             | 2 or 3 | 15.75 | 28.20 | 33.32 |       |       |       |
| 34             | 4      |       | 36.60 | 42.82 | 49.30 |       |       |
| 42             | 4      | 19.81 | 43.70 | 50.55 | 56.90 | 6.35  | 11.89 |
| 50             | 4      |       | 51.56 | 57.95 | 64.30 |       |       |
| 75             | 4      | 29.08 |       |       |       | 14.22 | 19.40 |
| 104            | 5      | 29.46 | 55.63 | 63.50 | 72.64 | 12.70 | 20.62 |



## Rectangular boardmount connectors to mate with MSM cable connectors

### Description

The MSO series, derived from the MSM series, is for straight or right-angled application on a printed circuit board. Pre-assembled MSO connectors with pin or socket N(16 contacts are intermateable with the existing MSM rectangular cable connectors.

The N° 16 TRIM TRIO .0625" (1.6mm) diameter contacts are available in either solid machined or stamped and formed versions.

The polarizing hardware can be delivered in either guiding or jackscrew versions.

### Features and benefits

- Connectors supplied pre-assembled with dip solder contacts.
- Contacts available in solid machined or stamped and formed version.
- Available in 9-18-34-50-75 positions.
- For right-angled versions, there is a choice of 9-18 and 34 contact positions.
- 34 contact positions suitable for V.35 applications (see section V.35)
- Polarising hardware prevent mismatching.
- UL94-V0 rated thermoplast.

### Performance characteristics

|                        |                            |
|------------------------|----------------------------|
| Operating temperature: | -55°C to +125°C            |
| Current rating:        | 7.5 Amp                    |
| Contact resistance:    | ≤ 3 mΩ                     |
| Insulation resistance: | 5000 M min.                |
| Test potential:        | 2000 VAC                   |
| Operating voltage:     | 750 V RMS                  |
| Durability:            | 500 matings and unmatings. |

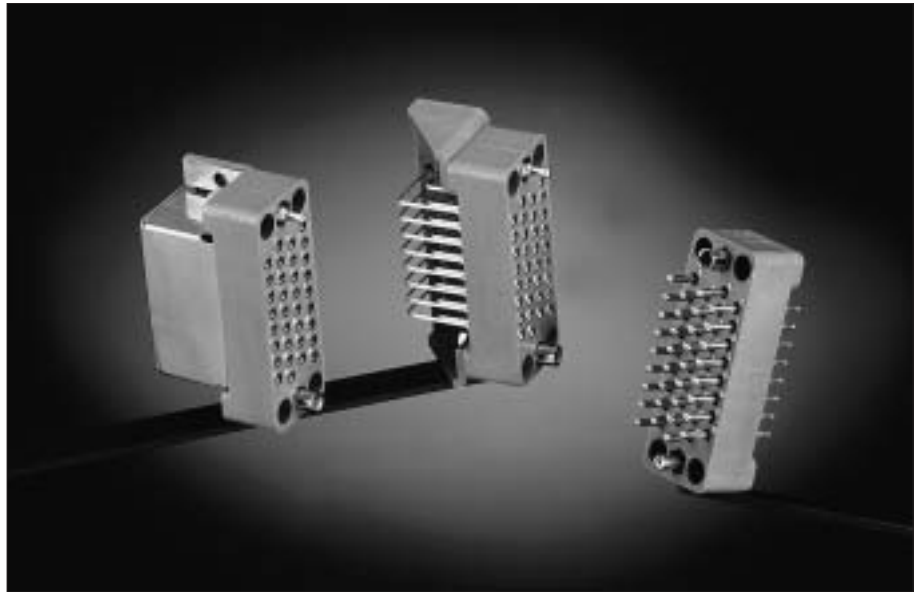

### Construction

Connector Material : Glass filled polysulfone  
 Flammability rating : UL94-V0

Polarizing hardware: Brass nickel plated

Contacts: High conductive copper alloy

### Plating table

Plating for solid machined contacts:  
 No digit (std) = Min. 0.4 μ Gold all over, over Nickel.

J = Gold flash all over, over Nickel.

T = 3 - 5μ Tin all over

Plating for Stamped and formed contacts :

K9 (std) = Min. 0.4μ Gold in contact area,  
 3 - 5μ SnPb on solder tail.

T = 3 - 5μ Tin all over

### Intermateability

- "MSO" with pre-assembled contacts are intermateable with the "MSM" rectangular cable connectors equipped with Trim-Trio crimp-type removable snap-lock contacts (see contact section)
- Contacts to be ordered separately.

### How to order

| Connector family           | MSO  | 34 | M | R | G | 58 | SE1 | K9 |
|----------------------------|--|----|---|---|---|----|-----|----|
| <b>Contact arrangement</b> |  |    |   |   |   |    |     |    |
| <b>N° 16 contacts</b>      |  |    |   |   |   |    |     |    |
| <b>Type of housing</b>     | P: Plug body with male contacts<br>R: Receptacle body with female contacts |    |   |   |   |    |     |    |
| <b>Contact termination</b> | K: straight dipsolder<br>G: Right angle dipsolder                          |    |   |   |   |    |     |    |
| <b>Type of hardware</b>    | 1: Guide pin and socket<br>58: Threaded jackscrew pin and socket           |    |   |   |   |    |     |    |
| <b>Design variation</b>    | E1: Solid machined contacts<br>SE1: stamped and formed contacts            |    |   |   |   |    |     |    |
| <b>Plating indication</b>  |  |    |   |   |   |    |     |    |



## Straight boardmount with guiding hardware (MSO--M-K1--)

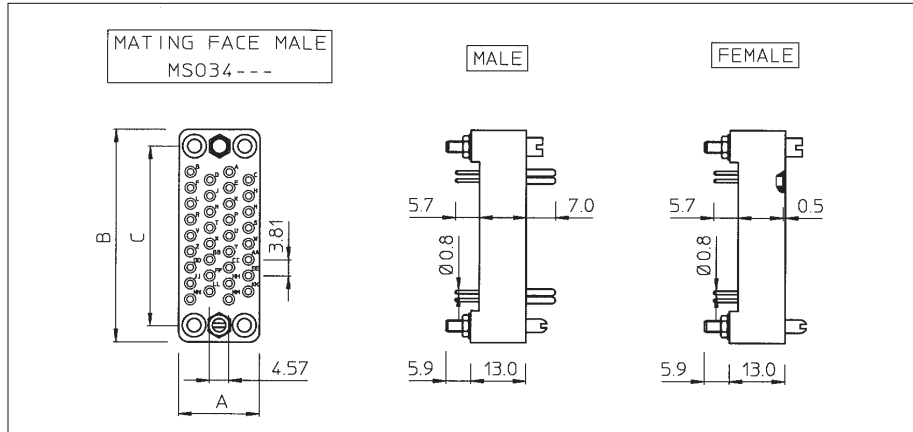

| connector size | Part number                          |             |  |                | A    | B    | C    |
|----------------|--------------------------------------|-------------|--|----------------|------|------|------|
|                | Version with solid machined contacts |             | Version with stamped and formed contacts |                |      |      |      |
|                | male                                 | female      | male                                     | female         |      |      |      |
| 9              | MSO9MPK1E1                           | MSO9MRK1E1  | MSO9MPK1SE1K9                            | MSO9MRK1SE1K9  | 9.5  | 33.3 | 25.4 |
| 18             | MSO18MPK1E1                          | MSO18MRK1E1 | MSO18MPK1SE1K9                           | MSO18MRK1SE1K9 | 15.2 | 65.8 | 57.9 |
| 34             | MSO34MPK1E1                          | MSO34MRK1E1 | MSO34MPK1SE1K9                           | MSO34MRK1SE1K9 | 19.0 |      |      |
| 50             | MSO50MPK1E1                          | MSO50MRK1E1 | MSO50MPK1SE1K9                           | MSO50MRK1SE1K9 | 18.9 |      |      |
| 75             | MSO75MPK1E1                          | MSO75MRK1E1 | MSO75MPK1SE1K9                           | MSO75MRK1SE1K9 | 19.4 |      |      |

For other platings: See plating table.

Other solder tail lengths on request

Selective loading on request

*New*

## Straight boardmount with jackscrew hardware (MSO--M-K58--)

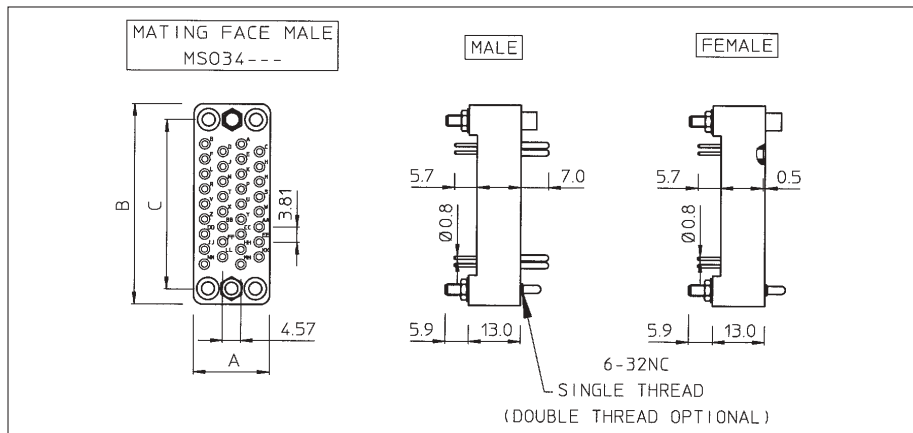

| connector size | Part number                          |              |  |                 | A    | B    | C    |
|----------------|--------------------------------------|--------------|--|-----------------|------|------|------|
|                | Version with solid machined contacts |              | Version with stamped and formed contacts |                 |      |      |      |
|                | male                                 | female       | male                                     | female          |      |      |      |
| 9              | MSO9MPK58E1                          | MSO9MRK58E1  | MSO9MPK58SE1K9                           | MSO9MRK58SE1K9  | 9.5  | 33.3 | 25.4 |
| 18             | MSO18MPK58E1                         | MSO18MRK58E1 | MSO18MPK58SE1K9                          | MSO18MRK58SE1K9 | 15.2 | 65.8 | 57.9 |
| 34             | MSO34MPK58E1                         | MSO34MRK58E1 | MSO34MPK58SE1K9                          | MSO34MRK58SE1K9 | 19.0 |      |      |
| 50             | MSO50MPK58E1                         | MSO50MRK58E1 | MSO50MPK58SE1K9                          | MSO50MRK58SE1K9 | 18.9 |      |      |
| 75             | MSO75MPK58E1                         | MSO75MRK58E1 | MSO75MPK58SE1K9                          | MSO75MRK58SE1K9 | 19.4 |      |      |

For other platings: See plating table.

Other solder tail lengths on request

Selective loading on request

*New*



## Right angle boardmount with guiding hardware (MSO--M-G1--)

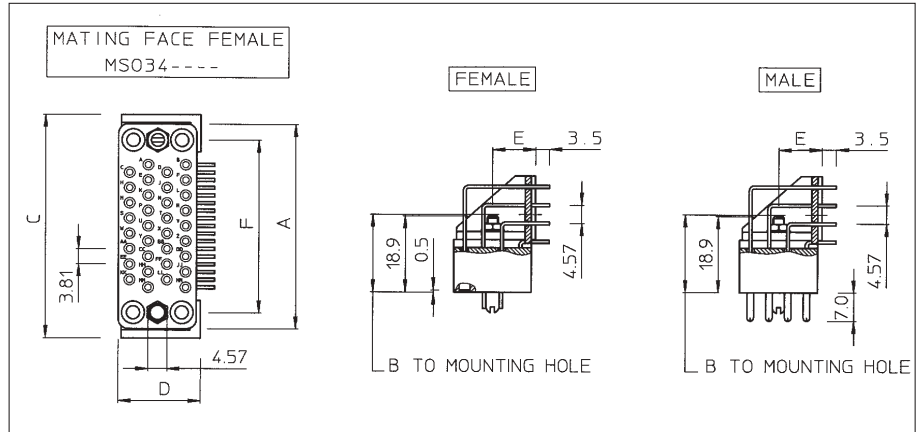
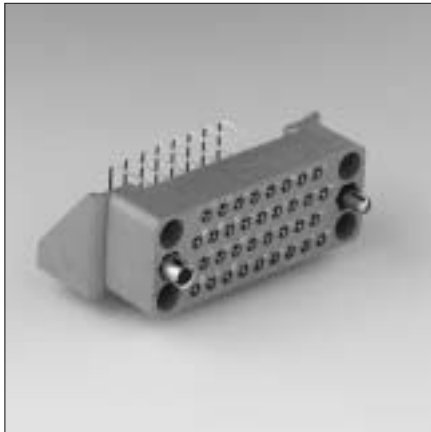

| connector size | Part number                          |             |  |                | A    | B    | C    | D    | E    | F    |
|----------------|--------------------------------------|-------------|--|----------------|------|------|------|------|------|------|
|                | Version with solid machined contacts |             | Version with stamped and formed contacts |                |      |      |      |      |      |      |
|                | male                                 | female      | male                                     | female         |      |      |      |      |      |      |
| 9              | MSO9MPG1E1                           | MSO9MRG1E1  |  |                | 33.3 | 23.0 | 38.0 | 16.0 | 10.0 | 25.4 |
| 18             | MSO18MPG1E1                          | MSO18MRG1E1 |  |                |      |      |      | 18.0 |      |      |
| 34             | MSO34MPG1E1                          | MSO34MRG1E1 | MSO34MPG1SE1K9                           | MSO34MRG1SE1K9 | 50.8 | 19.3 | 55.5 | 20.5 | 10.5 | 42.8 |

For other platings: See plating table.

Other solder tail lengths on request

Selective loading on request

*New*

## Right angle boardmount with jackscrew hardware (MSO--M-G58--)

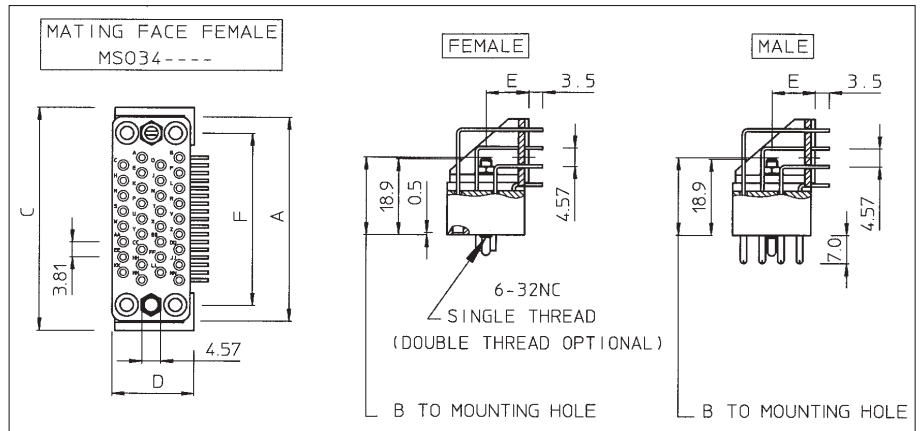
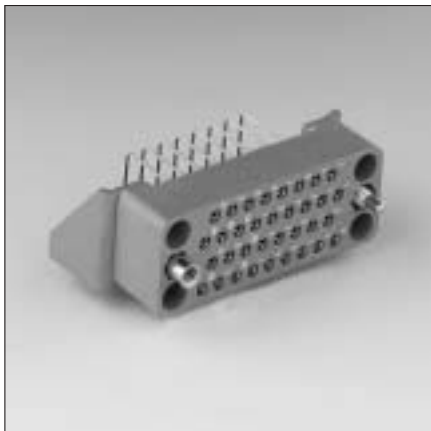

| connector size | Part number                          |              |  |                 | A    | B    | C    | D    | E    | F    |
|----------------|--------------------------------------|--------------|--|-----------------|------|------|------|------|------|------|
|                | Version with solid machined contacts |              | Version with stamped and formed contacts |                 |      |      |      |      |      |      |
|                | male                                 | female       | male                                     | female          |      |      |      |      |      |      |
| 9              | MSO9MPG58E1                          | MSO9MRG58E1  |  |                 | 33.3 | 23.0 | 38.0 | 16.0 | 10.0 | 25.4 |
| 18             | MSO18MPG58E1                         | MSO18MRG58E1 |  |                 |      |      |      | 18.0 |      |      |
| 34             | MSO34MPG58E1                         | MSO34MRG58E1 | MSO34MPG58SE1K9                          | MSO34MRG58SE1K9 | 50.8 | 19.3 | 55.5 | 20.5 | 10.5 | 42.8 |

For other platings: See plating table.

Other solder tail lengths on request

Selective loading on request

*New*





## MSO recommended drilling hole pattern

### Size 9

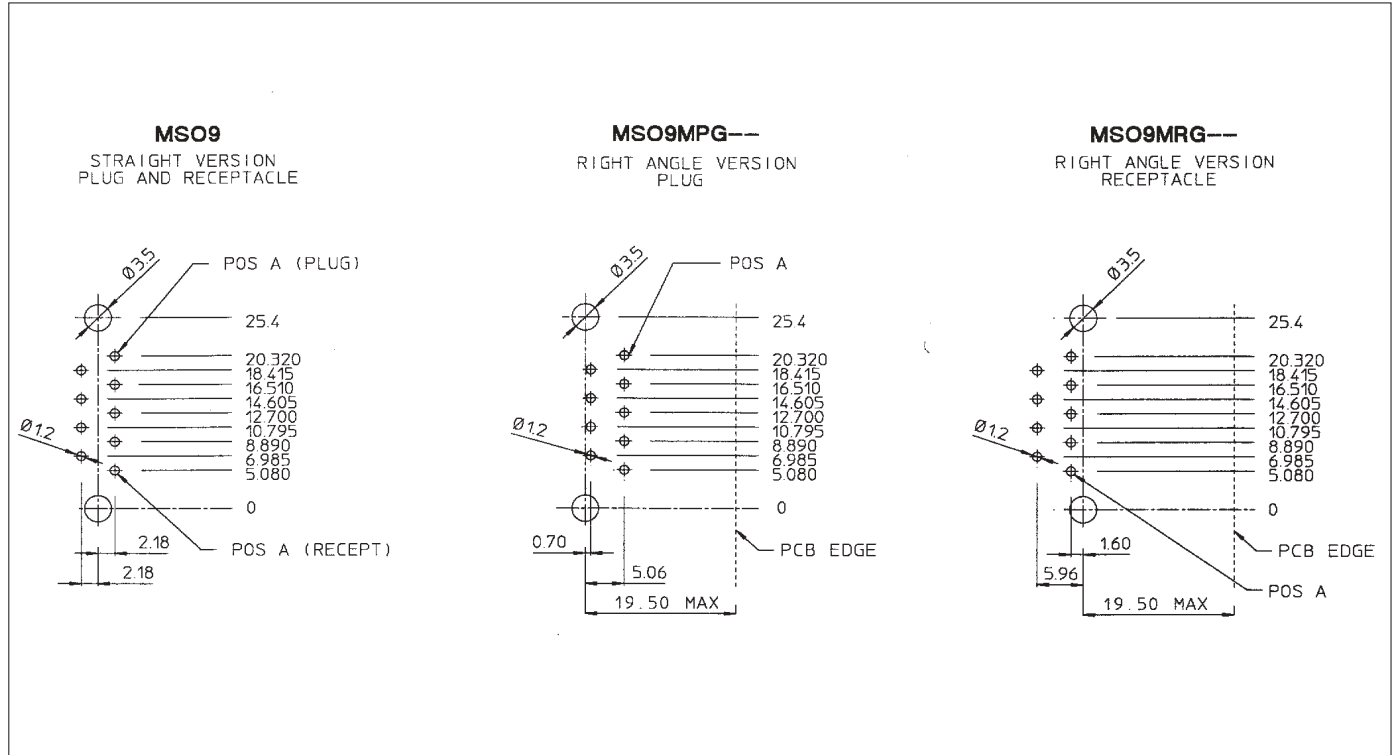

### Size 18

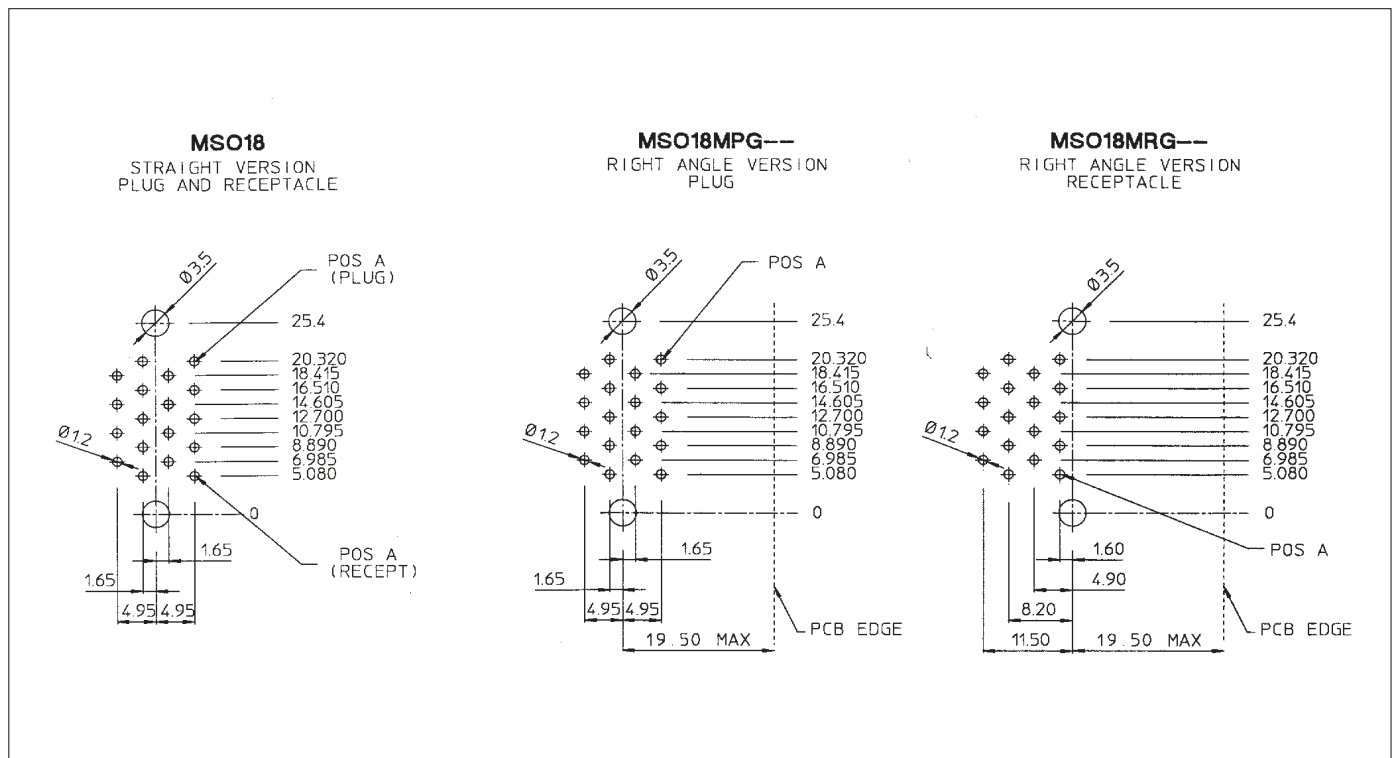



## MSO recommended drilling hole pattern

### Size 34

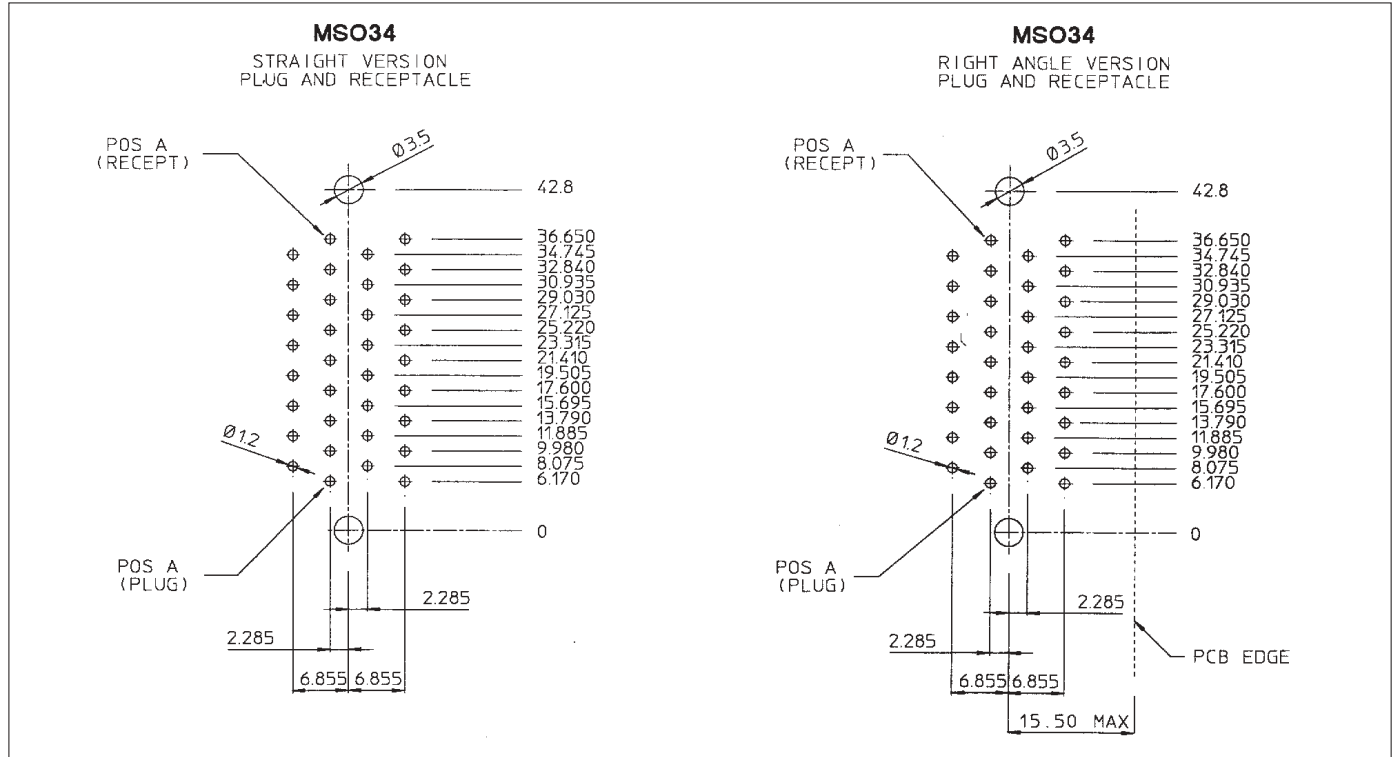

### Size 50

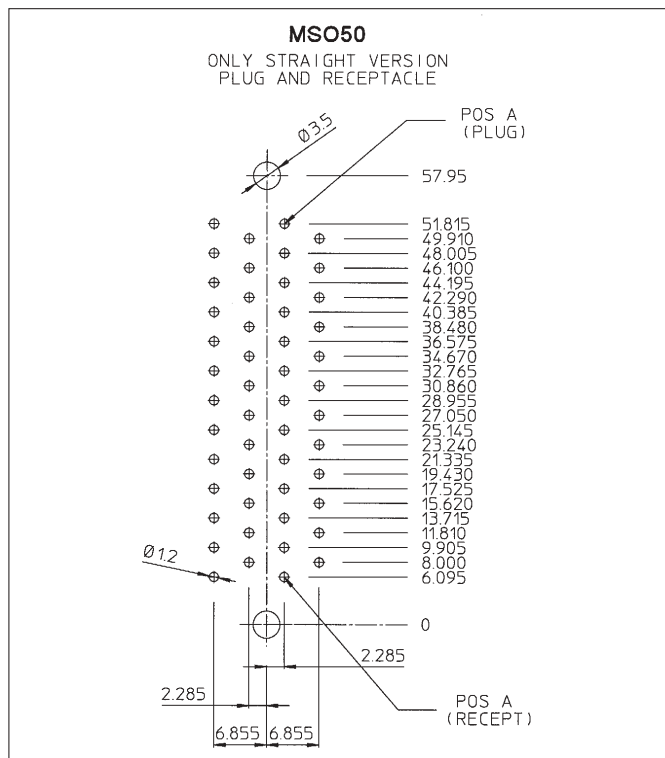

### Size 75

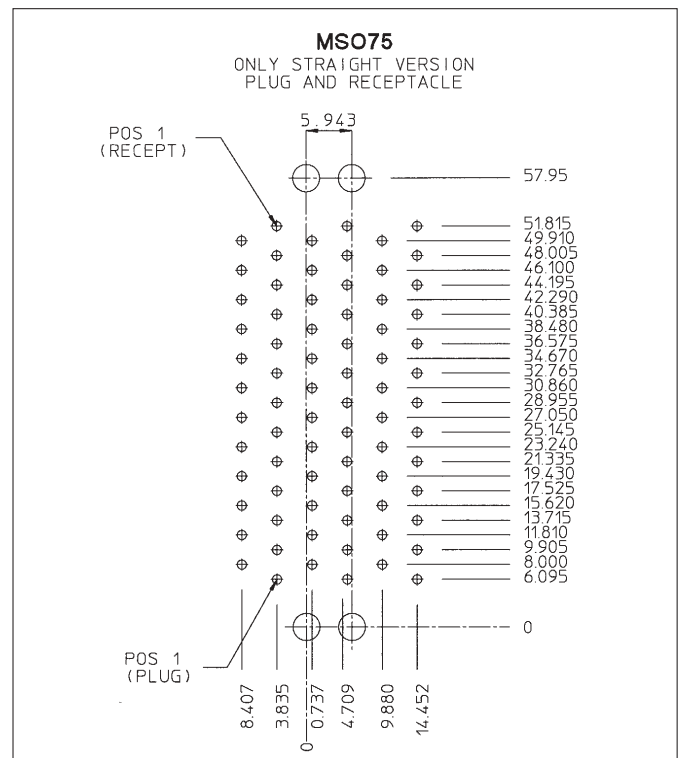



## V.35 DTE/DCE Interface connectors

### Description

The Telecommunications Standardization Sector TSS V.35, formerly CCITT V.35 is the international standard termed "Data Transmission at 48 Kbps using 60-108 KHz Group-Band Circuits. It makes use of a 34 contact connection system specially designed to be used for DTE/DCE that interface to high speed digital carriers found in computer, modem and telecommunication industries.

Being part of the TRIM TRIO wide range of high reliable rectangular connectors, **MSO34** (boardmount connectors) and **MS34** (cable connectors) are in complete compliance to this specification.

To meet this specification, insulators have been manufactured with 34 contact positions which can be loaded with the international accepted N° 16 TRIM TRIO .0625" (1.6mm) diameter contacts.

The boardmount connectors (**MSO34**) are available in straight and right angle versions equipped with either solid machined or stamped and formed male / female contacts.

*Filtered connectors are under development.*

The cable connectors (**MS34**) can be offered with a full range of hardware and accessories. Guiding pins and sockets, turnable jackscrew system, different cable hoods with strain relief, pin protection shrouds and discrimination pins make this connector range as complete as possible.

### Features and benefits

- Complete compliance with International Standards of ISO 2593 for TSS V.35 (formerly CCITT V.35) interfacing.
- In compliance with NFC 93426 - HE621-622 and MIL-C-28748 specifications.
- UL recognised.
- UL94-V0 rated thermoplastic
- Boardmount connectors supplied pre-assembled with dipsolder contacts in either:
  - Male or female contacts.
  - Machined or stamped and formed contacts
  - Straight or right-angled
- Stamped and formed contacts have selective tin plating on solder tails, thus eliminating extra flux operations.
- *Selective loading possible on request.*
- Filtered versions are under development.

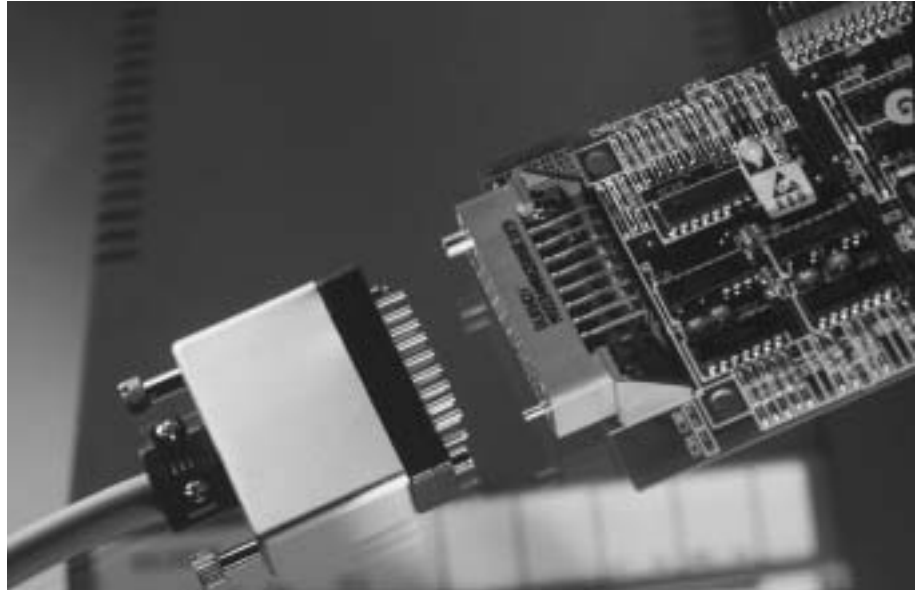

### Intermateability

All the references mentioned are perfectly intermateable, provided that 1 mated pair exists out of a plug half and a receptacle half.

Mated pairs can be made for following applications:

- Cable to cable
- Cable to panel
- Cable to straight or right-angled boardmount

#### Technical data on MSO34 PC-Boardmount connectors

### Performance characteristics

|                        |                            |
|------------------------|----------------------------|
| Operating temperature: | -55°C to +125°C            |
| Current rating:        | 7.5 Amp                    |
| Contact resistance:    | ≤ 3mΩ                      |
| Operating voltage:     | 750 V RMS                  |
| Insulation resistance: | 5000 MΩ min.               |
| Test potential:        | 2000 VAC                   |
| Durability:            | 500 matings and unmatings. |

### Plating table

|   |   |
|---|---|
| Plating for solid machined contacts:      |   |
| No digit (std)                            | = Min. 0.4μ Gold all over, over Nickel.                       |
| J   | = Gold flash all over, over Nickel.                           |
| T   | = 3 - 5μ Tin all over   |
| Plating for Stamped and formed contacts : |   |
| <b>K9 (std)</b>                           | = Min. 0.4μ Gold in contact area, 3 - 5μ SnPb on solder tail. |
| T   | = 3 - 5μ Tin all over   |

### Construction

Material : Glass-reinforced thermoplastic  
 Flammability rating : UL94-V0  
 Polarising hardware: Brass nickel plated  
 Contacts: High conductive copper alloy

#### Technical data on MS34 Cable connectors

### Performance characteristics

|                        |                            |
|------------------------|----------------------------|
| Operating temperature: | -55°C to +125°C            |
| Insulation resistence: | 5000 MΩ min.               |
| Test potential:        | 2000 VAC                   |
| Durability:            | 500 matings and unmatings. |
| Vibration resistance:  | Per MIL-STD 202 method 204 |
| Shock:                 | Per MIL-STD 202 method 207 |

### Contact accommodation

- "MS" Cable connectors accept Trim Trio crimp-type removable snap-lock contacts
- Contacts to be ordered separately

### Construction

Connector body: Glass-reinforced Phenolic  
 Flammability rating : UL94-V0  
 Cable hoods: Aluminium alloy or Polyamide 6.6  
 Cable clamps: Stainless steel  
 Protection Shrouds: Aluminium alloy  
 Polarising hardware: Brass nickel plated



## MSO34 Straight boardmount connectors

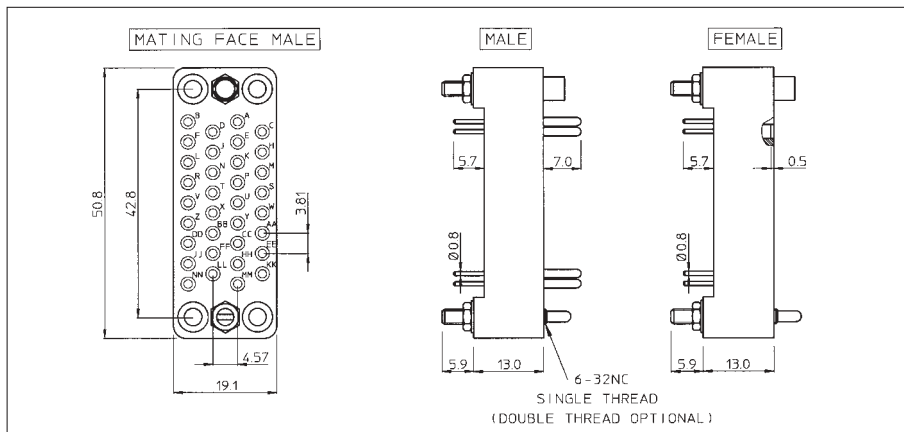

| Part number                          |  | Description   |
|--------------------------------------|--|---|
| Version with solid machined contacts | Version with stamped and formed contacts |   |
| MSO34MPK1E1                          | MSO34MPK1SE1K9                           | Guide pin, guide socket and male contacts           |
| MSO34MRK1E1                          | MSO34MRK1SE1K9                           | Guide pin, guide socket and female contacts         |
| MSO34MPK58E1                         | MSO34MPK58SE1K9                          | Jackscrew pin, jackscrew socket and male contacts   |
| MSO34MRK58E1                         | MSO34MRK58SE1K9                          | Jackscrew pin, jackscrew socket and female contacts |

For other platings: See plating table

*New*

Other solder tail lengths on request

Selective loading on request

## MSO34 Right-angled boardmount connectors

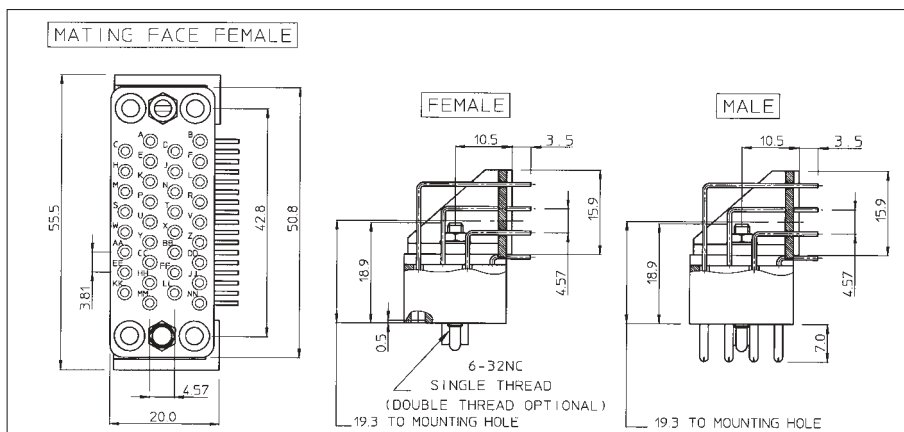
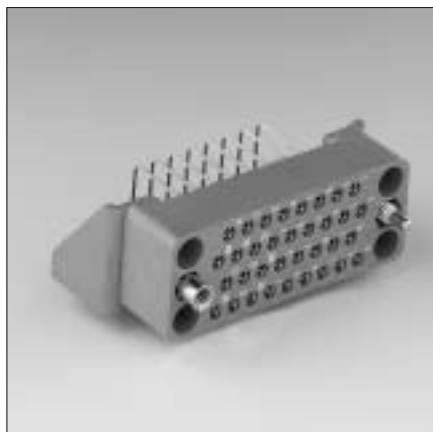

| Part number                          |  | Description   |
|--------------------------------------|--|---|
| Version with solid machined contacts | Version with stamped and formed contacts |   |
| MSO34MPG1E1                          | MSO34MPG1SE1K9                           | Guide pin, guide socket and male contacts           |
| MSO34MRG1E1                          | MSO34MRG1SE1K9                           | Guide pin, guide socket and female contacts         |
| MSO34MPG58E1                         | MSO34MPG58SE1K9                          | Jackscrew pin, jackscrew socket and male contacts   |
| MSO34MRG58E1                         | MSO34MRG58SE1K9                          | Jackscrew pin, jackscrew socket and female contacts |

For other platings: See plating table

*New*

Other solder tail lengths on request

Selective loading on request



*New*

## MSO34 Shielded right-angle boardmount connectors (under development)

For availability consult factory

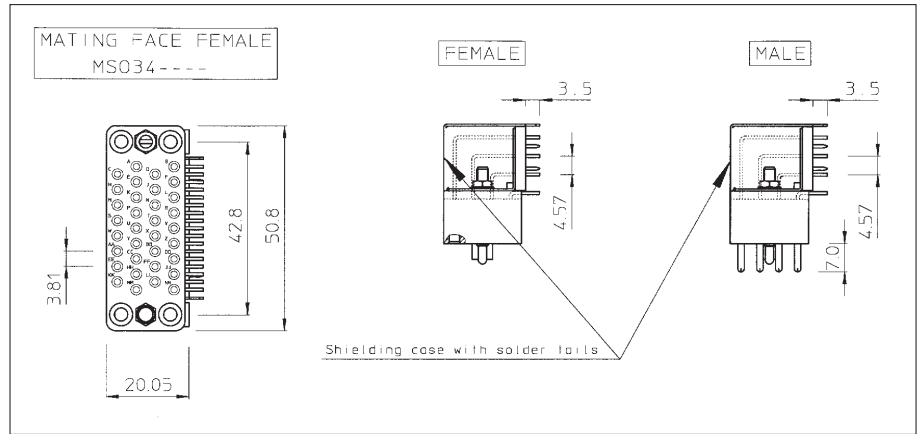

**Under development**



## MS34 Cable connectors without strain relief hood

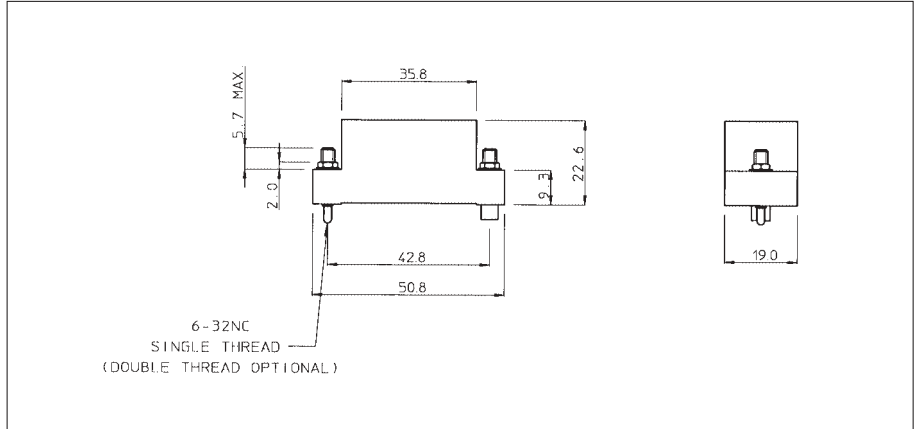

| Part number                |                              | Description  |
|----------------------------|------------------------------|--|
| Version with male contacts | Version with female contacts |  |
| MS34PM1(*)GE00             | MS34RM1(*)GE00               | Guide pin and guide socket. No strain relief hood.                           |
| MS34PM58(*)GE00            | MS34RM58(*)GE00              | Jackscrew pin and jackscrew socket. No strain relief hood.                   |
| MS34PM007(*)GE00           | MS34RM007(*)GE00             | Turnable jackscrew pin and turnable jackscrew socket. No strain relief hood. |

(\*) Complete catalogue number with " S " for connector with protective shroud.

## MS34 Cable connectors with cable clamp

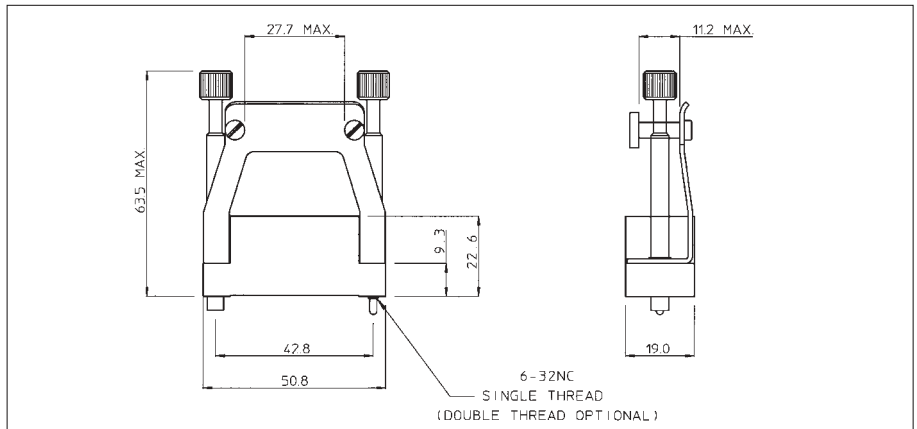

| Part number                |                              | Description  |
|----------------------------|------------------------------|--|
| Version with male contacts | Version with female contacts |  |
| MS34PM117(*)GE00           | MS34RM117(*)GE00             | Guide pin, guide socket and cable clamp                            |
| MS34PM127(*)GE00           | MS34RM127(*)GE00             | Jackscrew pin, jackscrew socket and cable clamp                    |
| MS34PM107(*)GE10           | MS34RM107(*)GE10             | Turnable jackscrew pin, turnable jackscrew socket and cable clamp. |

(\*) Complete catalogue number with "S" for connector with protective shroud.



## MS34 Cable connectors with metal butterfly hood

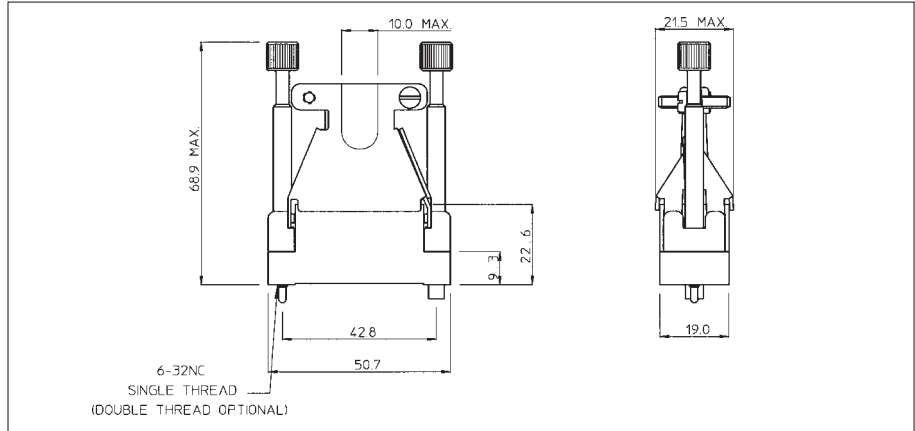

| Part number                |                              | Description   |
|----------------------------|------------------------------|---|
| Version with male contacts | Version with female contacts |   |
| MS34PM120(*)GE00           | MS34RM120(*)GE00             | Guide pin, guide socket and butterfly hood                            |
| MS34PM140(*)GE00           | MS34RM140(*)GE00             | Jackscrew pin, jackscrew socket and butterfly hood.                   |
| MS34PM124(*)GE16           | MS34RM124(*)GE16             | Turnable jackscrew pin, turnable jackscrew socket and butterfly hood. |

(\*) Complete catalogue number with "S" for connector with protective shroud.

## MS34 Cable connectors with plastic suitcase hood

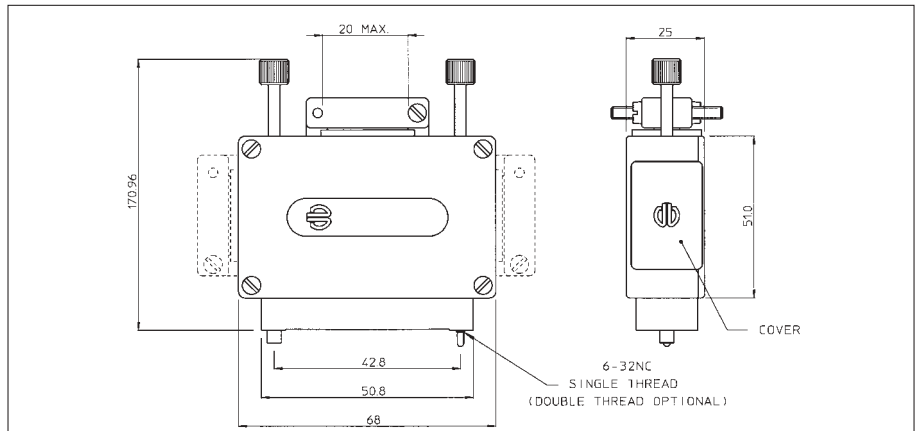

| Part number                |                              | Description  |
|----------------------------|------------------------------|--|
| Version with male contacts | Version with female contacts |  |
| MS34PMEH2(*)               | MS34RMEH2(*)                 | Guide pin, guide socket and plastic suitcase hood.                           |
| MS34PMEH3(*)               | MS34RMEH3(*)                 | Jackscrew pin, jackscrew socket and plastic suitcase hood.                   |
| MS34PMEH0(*)               | MS34RMEH0(*)                 | Turnable jackscrew pin, turnable jackscrew socket and plastic suitcase hood. |

(\*) Complete catalogue number with "S" for connector with protective shroud.



*New*

## MS34 Cable connector with metal suitcase hood

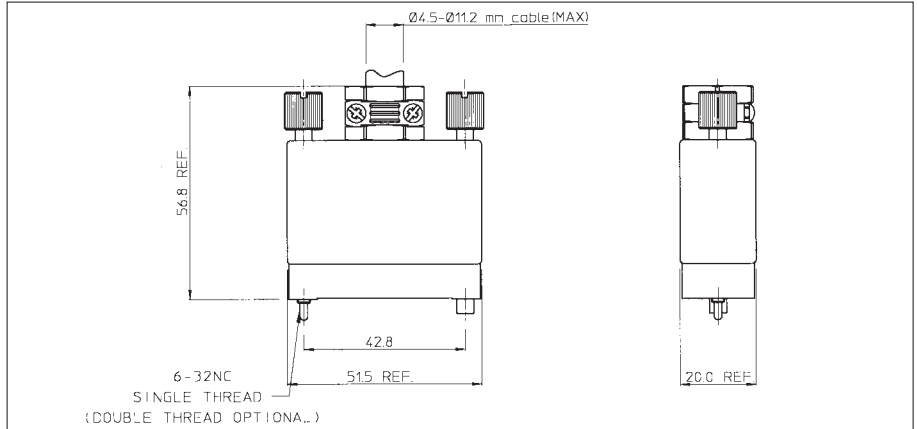

| Part number                |                              | Description   |
|----------------------------|------------------------------|---|
| Version with male contacts | Version with female contacts |   |
| MS34PMEHM(*)               | MS34RMEHM(*)                 | Anodised hood, plastic strain relief and turnable hardware                          |
| MS34PMSEHM(*)              | MS34RMSEHM(*)                | Shielded version with nickel plated hood, metal strain relief and turnable hardware |

(\*) Complete catalogue number with " S " for connector with protective shroud.

### Contacts arrangement for cable connectors

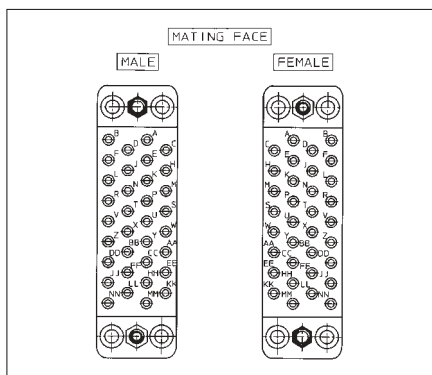

### Panel cut-out for cable connectors

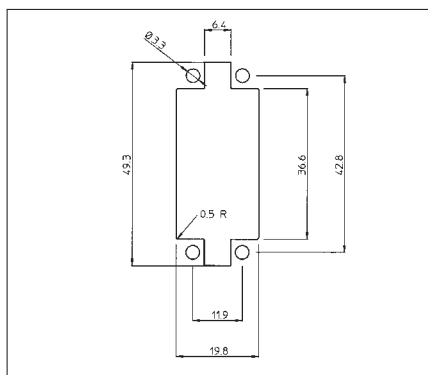

### Recommended PCB drilling hole pattern for MSO34

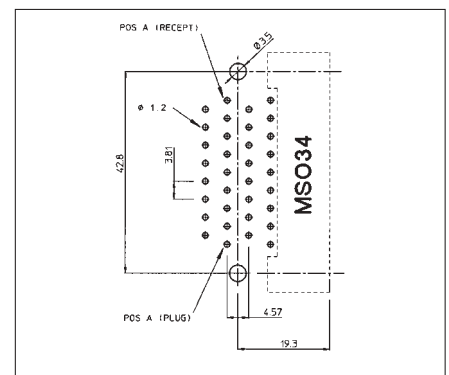





## Qikmate panel and cable connectors

### Description

The versatile “ SMS “ Qikmate panel and cable connectors are a highly cost-effective system approach to solving the constant demand for more cost effective interconnection techniques.

It is a range of multiway connectors using N° 16 TRIM TRIO .0625” (1.6mm) diameter contacts and available in 10 contact arrangements from 2 to 36 positions. Having no additional hardware, Panel receptacle connectors snap and lock into panel cutouts and cable plugs quick connect and disconnect with positive retention locks.

Cable plug connectors also feature pin-protection skirts, positive polarisation and can be supplied with or without integrated strain relief hoods.

Cable receptacle connectors (only with integrated strain relief hood) are developed to mate with cable plug connectors thus offering solutions for cable to cable applications.

### Features and benefits

- Available in 10 contact arrangements.
- Self mountable panel receptacle with positive housing retention.
- Cable plugs with retaining latches for positive locking.
- Cable plug has pin protection skirt to prevent damage of male contacts
- Positive polarization keys prevent mismatching.
- Cable plug and receptacle have integrated strain relief hood which can take a wide range of cables.
- Cable plug and receptacle have discrimination cavities in between contact cavities, thus offering discrimination without contact loss.

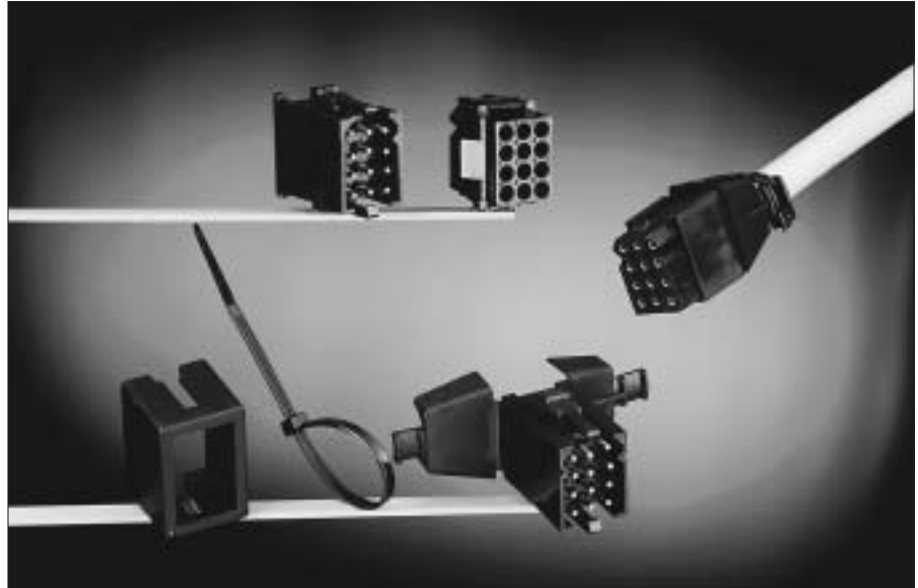

### Performance characteristics

|                        |                            |
|------------------------|----------------------------|
| Operating temperature: | -55°C to +105°C            |
| Insulation resistance: | 5000 M min.                |
| Test potential:        | 2000 VAC                   |
| Durability:            | 500 matings and unmatings. |

### Construction

|                       |               |
|-----------------------|---------------|
| Material :            | Polyamide 6.6 |
| Flammability rating : | UL94-V2       |

### Contact accommodation

- “SMS” Qikmate connectors accept Trim-Trio crimp-type removable snap-lock contacts (see contact section)
- Contacts to be ordered separately.

## How to order

| Connector family           | SMS   | 12 | PDH1 |
|----------------------------|---|----|------|
| <b>Contact arrangement</b> |   |    |      |
| <b>Body variation:</b>     | R1: Panel mount receptacle<br>P1: Cable plug without strain relief hood<br>PDH1: Cable plug with integrated strain relief hood<br>RDH1: Cable receptacle with integrated strain relief hood |    |      |



## Contact arrangements for cable plug connectors (SMS--P1 and SMS--PDH1)

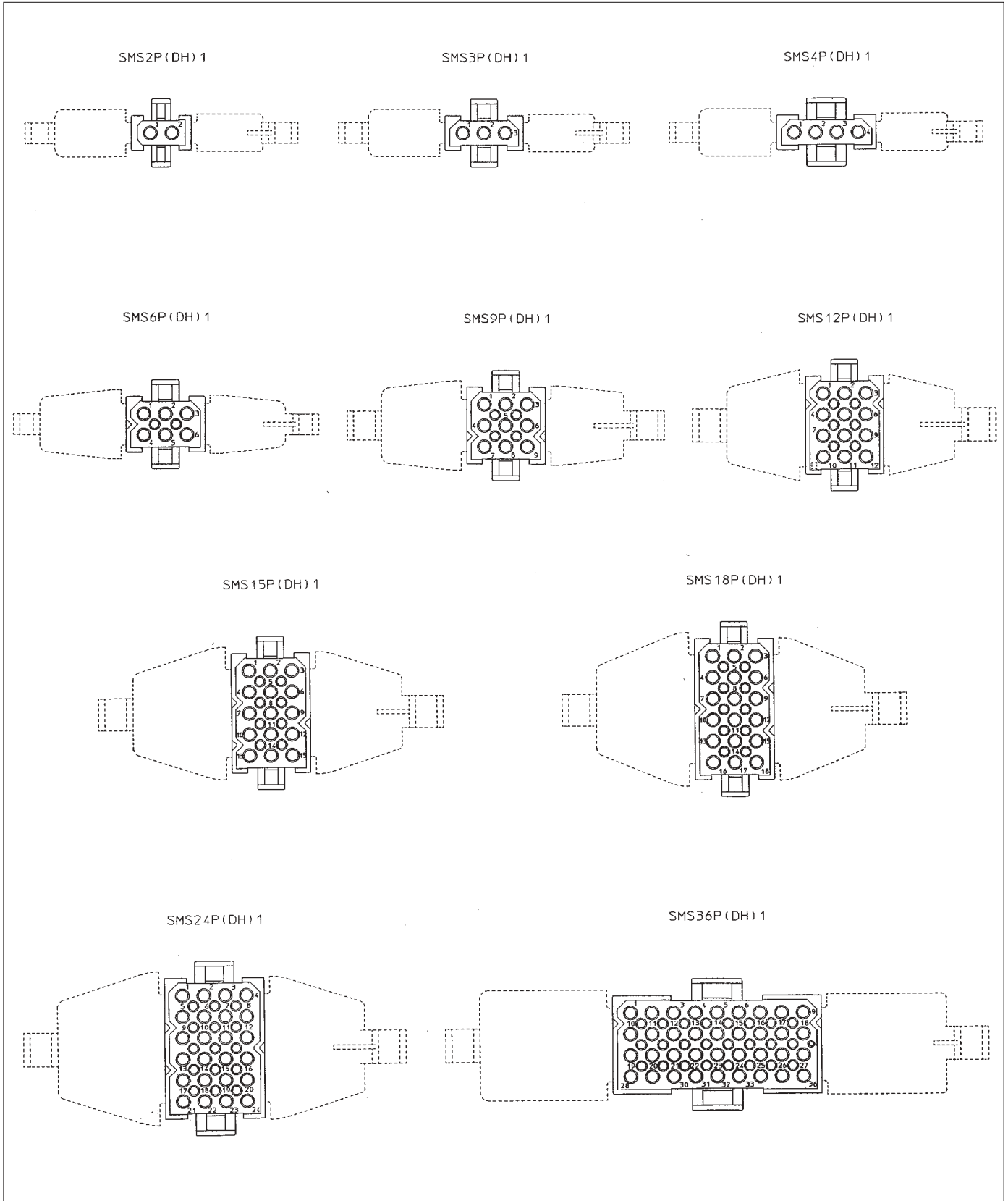

Contact identifications shown are for mating face. Contact identifications of wiring face are identical as shown on the receptacle arrangements



## Contact arrangements for cable and panel mount receptacle connectors (SMS--R1 and SMS--RDH1)

SMS2R(DH) 1

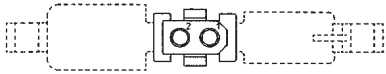

SMS3R(DH) 1

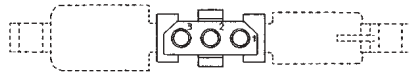

SMS4R(DH) 1

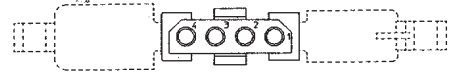

SMS6R(DH) 1

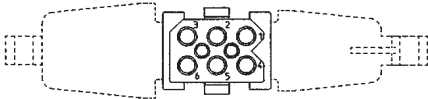

SMS9R(DH) 1

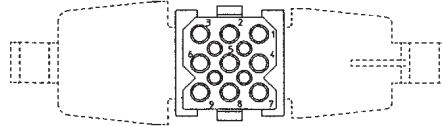

SMS12RDH1

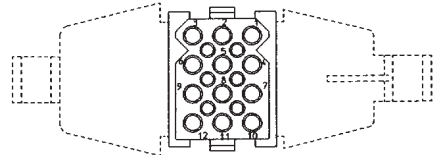

SMS15R(DH) 1

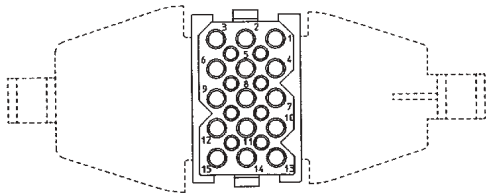

SMS18R(DH) 1

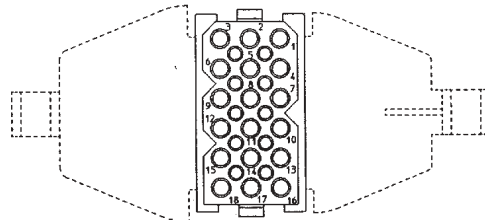

SMS24R(DH) 1

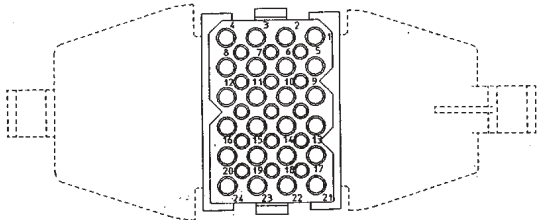

SMS36R(DH) 1

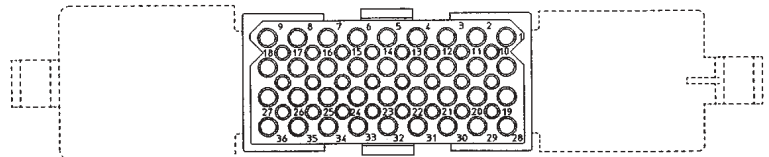

Contact identifications shown are for mating face. Contact identifications of wiring face are identical as shown on the plug arrangements



## SMS - Standard Qikmate intermateability chart

### INTERMATEABILITY

SMS--PDH1  
(PLUG WITH MOULDED  
ON CABLE HOODS)

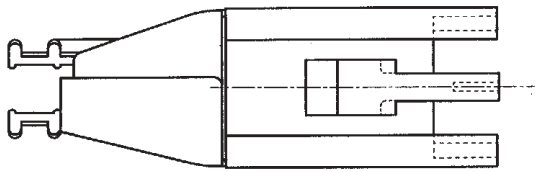

SMS--P1  
(PLUG WITHOUT MOULDED  
ON CABLE HOODS)

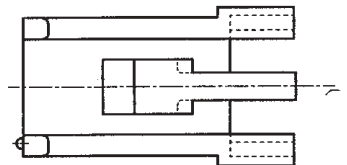

SMS--RDH1  
(RECEPTACLE WITH MOULDED  
ON CABLE HOODS)

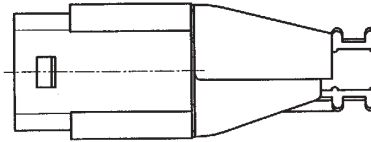

STRAIGHT BOARDMOUNT  
FEMALE

SMS--GE3 MACHINED CONTACT

SMS--R/SE3 STAMPED CONTACT

MALE

SMS--GE4 MACHINED CONTACT

SMS--R/SE4 STAMPED CONTACT

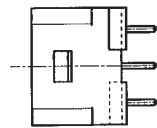

RIGHT ANGLE BOARDMOUNT  
FEMALE

SMS--GE5 MACHINED CONTACT

SMS--SE5 STAMPED CONTACT

MALE

SMS--GE6 MACHINED CONTACT

SMS--SE6 STAMPED CONTACT

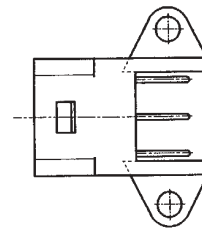

(ONLY IN SIZES  
3, 6, 12 AND 18)

SMS--R-1  
(PANEL MOUNT  
RECEPTACLE)

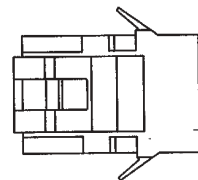



## Panel mount receptacle (SMS--R1)

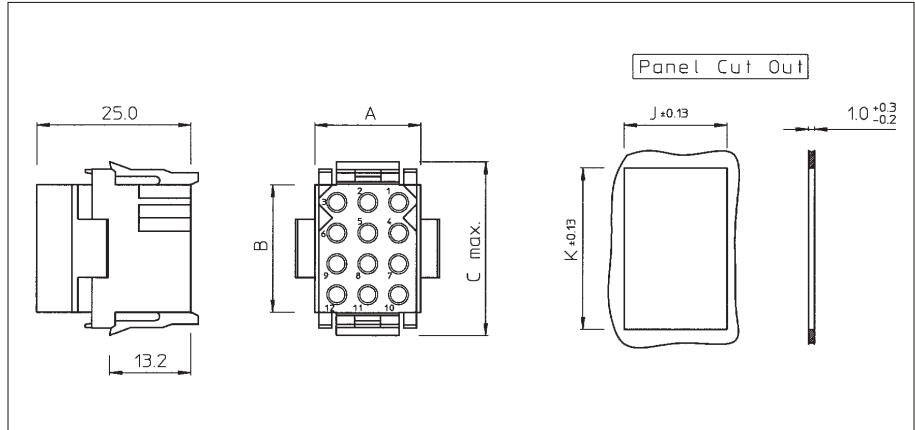
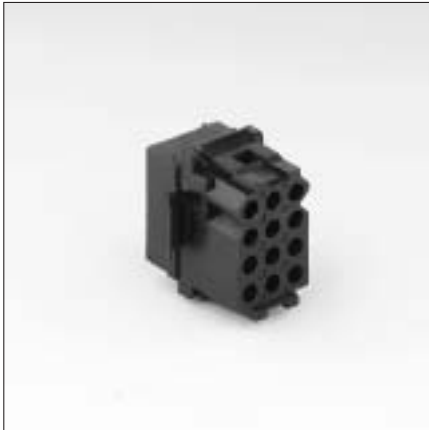

| Part number | Number of contact pos. | A    | B    | C max. | J ±0.13 | K ±0.13 |
|-------------|------------------------|------|------|--------|---------|---------|
| SMS2R1      | 2                      | 11.0 | 5.8  | 15.2   | 11.4    | 11.6    |
| SMS3R1      | 3                      | 16.2 |      |        | 16.5    |         |
| SMS4R1      | 4                      | 21.2 |      |        | 21.7    |         |
| SMS6R1      | 6                      | 16.2 | 10.9 | 20.3   | 16.5    | 16.7    |
| SMS9R1      | 9                      |      | 16.0 | 25.4   | 16.7    | 21.6    |
| SMS12R1     | 12                     |      | 21.1 | 30.5   |         | 26.7    |
| SMS15R1     | 15                     |      | 26.2 | 35.6   |         | 31.8    |
| SMS18R1     | 18                     |      | 31.2 | 40.6   | 36.9    |         |
| SMS24R1     | 24                     |      | 21.2 |        | 21.7    |         |
| SMS36R1     | 36                     | 46.6 | 21.1 | 30.5   | 47.1    | 26.7    |

## Cable plug without strain relief hood (SMS--P1)

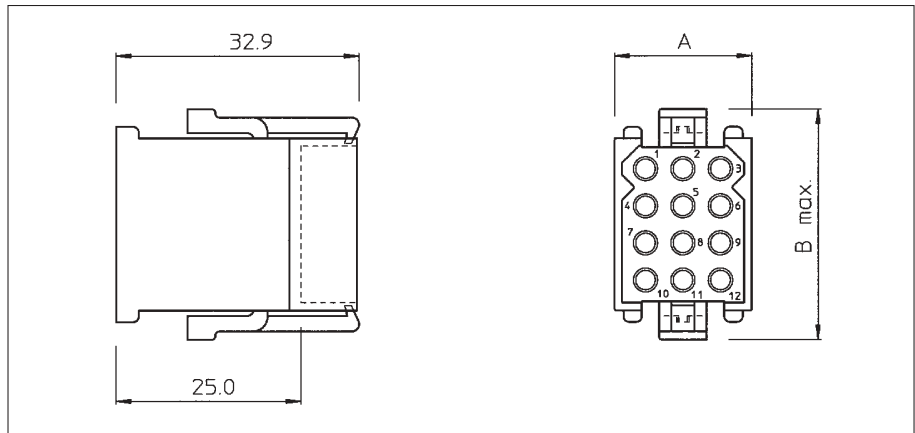

| Part number | Number of contact pos. | A    | C max. |
|-------------|------------------------|------|--------|
| SMS2P1      | 2                      | 15.0 | 17.8   |
| SMS3P1      | 3                      | 18.6 |        |
| SMS4P1      | 4                      | 23.7 |        |
| SMS6P1      | 6                      | 18.6 | 22.9   |
| SMS9P1      | 9                      |      | 27.9   |
| SMS12P1     | 12                     |      | 33.0   |
| SMS15P1     | 15                     |      | 38.1   |
| SMS18P1     | 18                     |      | 43.2   |
| SMS24P1     | 24                     |      | 23.7   |
| SMS36P1     | 36                     | 49.1 | 33.0   |



*New*

## Cable receptacle with integrated strain relief hood ( SMS--RDH1 )

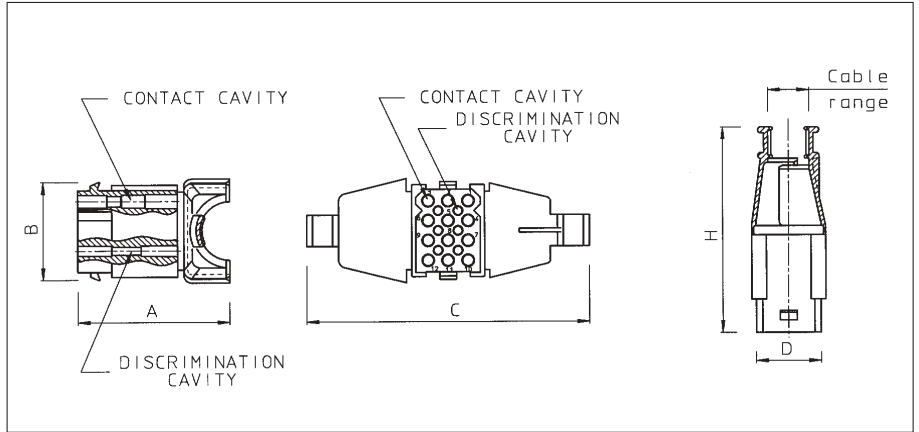

| Part number | Number of contact pos. | Number of discrimination pos. | A    | B    | C     | D    | H     | Cable range | Recommended unirap cable te |
|-------------|------------------------|-------------------------------|------|------|-------|------|-------|-------------|-----------------------------|
| SMS2RDH1    | 2                      | 0                             | 31.6 | 9.9  | 64.8  | 11.1 | 49..2 | 0.5 - 8.4   | TF4BKD                      |
| SMS3RDH1    | 3                      | 0                             | 35.1 |      | 69.0  | 16.2 |       | 0.8 - 7.3   |                             |
| SMS4RDH1    | 4                      | 0                             | 38.2 |      | 74.4  | 21.2 |       | 1.5 - 10.0  |                             |
| SMS6RDH1    | 6                      | 2                             | 34.6 | 15.0 | 72.6  | 16.2 | 50.9  | 1.7 - 9.2   | TF5BKD                      |
| SMS9RDH1    | 9                      | 4                             | 35.8 | 20.0 | 75.3  |      | 52.2  | 3.9 - 14.3  |                             |
| SMS12RDH1   | 12                     | 6                             | 38.1 | 25.1 | 72.0  |      | 52.7  | 4.0 - 15.0  |                             |
| SMS15RDH1   | 15                     | 8                             | 35.9 | 30.2 | 81.3  | 21.2 | 55.2  | 5.0 - 16.2  | TF5BKD                      |
| SMS18RDH1   | 18                     | 10                            | 36.1 | 35.3 | 90.4  |      | 57.2  | 5.8 - 20.3  |                             |
| SMS24RDH1   | 24                     | 15                            | 39.7 | 90.4 |       |      | 57.2  | 7.1 - 20.4  |                             |
| SMS36RDH1   | 36                     | 24                            | 54.6 | 25.1 | 128.0 | 46.6 | 63.3  | 8.8 - 24.5  |                             |

## Cable plug with integrated strain relief hood ( SMS--PDH1 )

*New*

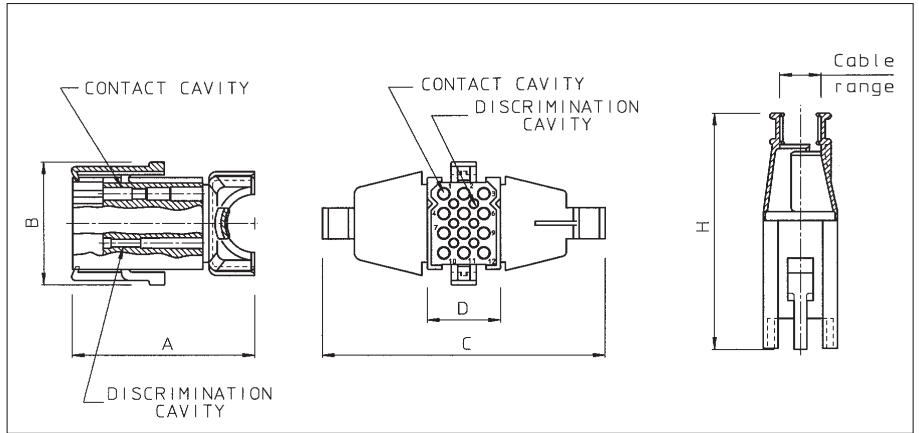

| Part number | Number of contact pos. | Number of discrimination pos. | A    | B    | C     | D    | H    | Cable range | Recommended unirap cable te |
|-------------|------------------------|-------------------------------|------|------|-------|------|------|-------------|-----------------------------|
| SMS2PDH1    | 2                      | 0                             | 39.5 | 16.4 | 64.8  | 14.1 | 57.1 | 0.5 - 8.4   | TF4BKD                      |
| SMS3PDH1    | 3                      | 0                             | 43.0 |      | 69.0  | 18.6 |      | 0.8 - 7.3   |                             |
| SMS4PDH1    | 4                      | 0                             | 46.1 |      | 74.4  | 23.7 |      | 1.5 - 10.0  |                             |
| SMS6PDH1    | 6                      | 2                             | 42.5 | 21.5 | 72.6  | 18.6 | 58.8 | 1.7 - 9.2   | TF5BKD                      |
| SMS9PDH1    | 9                      | 4                             | 43.7 | 26.7 | 75.3  |      | 60.1 | 3.9 - 14.3  |                             |
| SMS12PDH1   | 12                     | 6                             | 46.0 | 31.7 | 72.0  |      | 60.6 | 4.0 - 15.0  |                             |
| SMS15PDH1   | 15                     | 8                             | 43.8 | 36.7 | 81.3  | 23.7 | 63.1 | 5.0 - 16.2  | TF5BKD                      |
| SMS18PDH1   | 18                     | 10                            | 44.0 | 41.8 | 90.4  |      | 65.1 | 5.8 - 20.3  |                             |
| SMS24PDH1   | 24                     | 15                            | 47.6 | 90.4 |       |      | 65.1 | 7.1 - 20.4  |                             |
| SMS36PDH1   | 36                     | 24                            | 62.5 | 31.7 | 128.0 | 49.1 | 71.2 | 8.8 - 24.5  |                             |



## Accessories for standard Qikmate connectors

### Pin protection shroud for panel mount receptacle (SMS--CSB1)

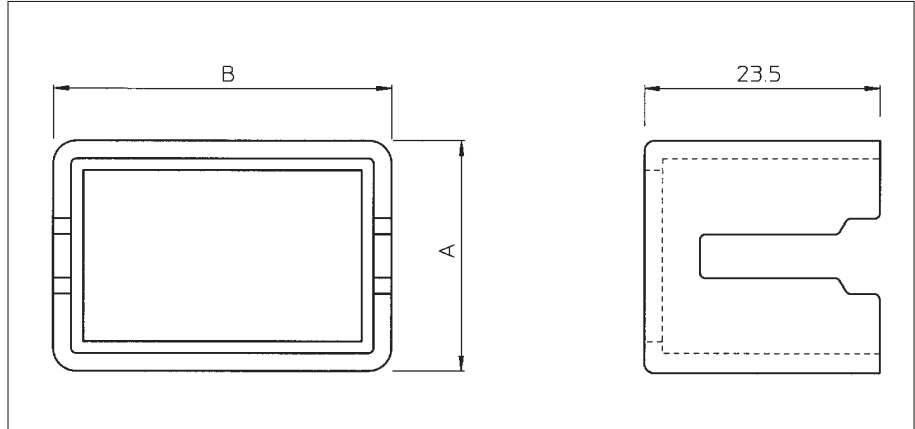

When pins are inserted into the panelmount receptacle half (SMS--R1) of the QIKMATE connector, an optional pin protection shroud can be installed.

The shroud is mounted at the same time as the receptacle by holding the shroud against the mating side of the panel with both cutouts lined up. The receptacle is then inserted in place, trapping the shroud between the receptacle and panel. The use of the pin protection shroud reduces the allowable thickness of the panel from 2.3 to 1.6 mm max.

| Part number | Number of contact positions | A    | B    |
|-------------|-----------------------------|------|------|
| SMS2CSB1    | 2                           | 19.8 | 18.8 |
| SMS3CSB1    | 3                           | 23.4 |      |
| SMS4CSB1    | 4                           | 28.4 |      |
| SMS6CSB1    | 6                           | 23.4 | 23.9 |
| SMS9CSB1    | 9                           |      | 29.0 |
| SMS12CSB1   | 12                          |      | 34.0 |
| SMS15CSB1   | 15                          |      | 39.1 |
| SMS18CSB1   | 18                          |      | 44.2 |
| SMS24CSB1   | 24                          | 28.4 |      |
| SMS36CSB1   | 36                          | 54.1 | 34.0 |

### Unirap cable tie

Unirap selflocking cable ties are designed per MIL - 23190E and guarantee permanent harness tying either by hand or with special TY501 tooling for pre-selected strap tightness.

Unirap is recommended to harness the integrated strain relief hoods on the QIKMATE cable receptacles and plugs

- **Construction**  
black Polyamide 6.6 - UL94-V2
- **Operating Temperature**  
-55°C to +100°C
- **Min tensile strength**  
TF4BKD =180N TF5BKD =220N
- **Packing qty.** = 100 pcs. in plastic bag.



### Discrimination pins

For discrimination pins on both standard Qikmate and Qikmate Pin Headers cable and boardmount:  
See accessories section.



## Qikmate PC-boardmount connectors

### Description

These PC boardmount connectors enable QIKMATE and preassembled TRIM TRIO contacts to be PC board mounted, using conventional solder production techniques. They will then mate and latch with the standard QIKMATE plugs.

Straight boardmount QIKMATE is available in 10 insert arrangements from 2 to 36 positions.

Right-angled boardmount Qikmate is available in 3, 6, 12 and 18 positions.

All boardmount connectors are supplied fully loaded with pin or socket contacts, either in solid machined or stamped and formed contacts.

Stamped and formed contact have selective tin plating on the solder tails, thus eliminating flux operations.

### Features and benefits

- Straight versions available in 10 contact arrangements from 2 to 36 positions
- Right-angled versions available in 3, 6, 12 and 18 positions.
- All versions are available with:
  - Pin or socket contacts
  - Stamped and formed or solid machined contacts.
- Some boardmount connectors have discrimination cavities in between contact cavities, thus offering discrimination without contact loss.

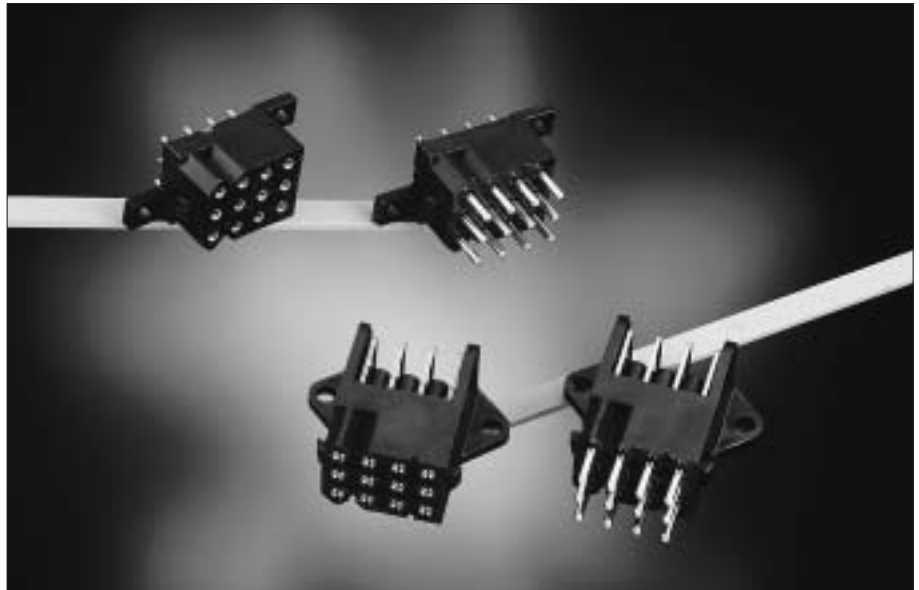

### Performance characteristics

|                        |                            |
|------------------------|----------------------------|
| Operating temperature: | -55°C to +125°C            |
| Insulation resistance: | 5000 M min.                |
| Test potential:        | 2000 VAC                   |
| Current rating:        | 5 Amp                      |
| Durability:            | 500 matings and unmatings. |

### Construction

|                 |                                     |
|-----------------|-------------------------------------|
| Connector body: | Glass filled thermoplast<br>UL94-V2 |
| Contacts:       | High conductive copper alloy        |

### Plating table

| Plating Table  |  |           |
|----------------|--|-----------|
| Plating Suffix | Description  | Plating   |
| TR-29          | Tin-Alloy Pre-Plated   |           |
| D70            | .000005 in (0.13 micron)<br>Gold over .000075 in<br>(1.9 micron) Nickel  | Standard  |
| S6             | .000030 in (0.75 micron)<br>.Gold over .000075 in<br>(1.9 micron) Nickel | Selective |

### Intermateability

- “SMS” Qikmate boardmount connectors with preassembled TRIM TRIO boardmount contacts are intermateable only with the “SMS” Qikmate cable plug connectors equipped with TRIM TRIO crimp type removable snap-lock contacts (see contact section)

### How to order

| Connector family (Self Mountable System) | SMS  | 12 | GE | 3 | - |
|--|--|----|----|---|---|
|  | SMS  | 12 | RE | 3 |   |
| <b>Contact arrangement</b>               |  |    |    |   |   |
| <b>Contact type:</b>                     | GE: Solid machined contacts<br>RE: Stamped and formed contacts   |    |    |   |   |
| <b>Design variation:</b>                 | 3: Straight boardmount with female contacts<br>4: Straight boardmount with male contacts<br>5: Right angle boardmount with female contacts<br>6: Right angle boardmount with male contacts |    |    |   |   |
| <b>Plating indication</b>                |  |    |    |   |   |





*New*

## Straight boardmount with female contacts (SMS--GE3 / SMS--RE3S6)

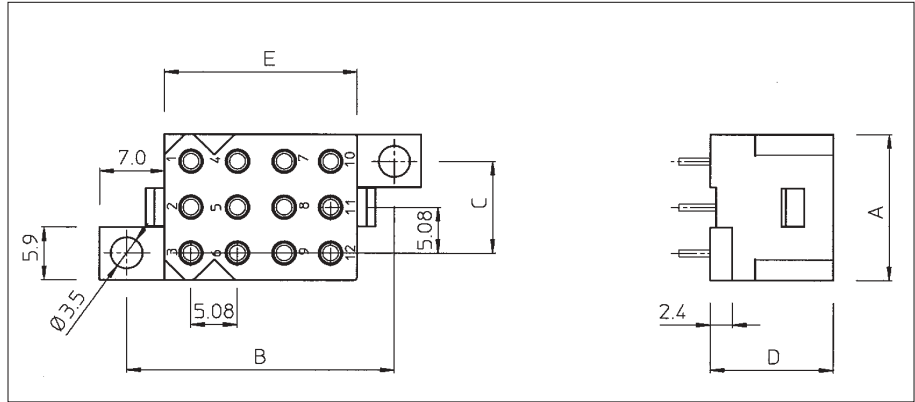

| Part number Solid machined contacts | Part number Stamped and formed contacts | Number of contact pos. | Number of discrimination pos. | A    | B    | C    | D    | E    |
|-------------------------------------|---|------------------------|-------------------------------|------|------|------|------|------|
| SMS2GE3                             | SMS2RE3S6                               | 2                      | 0                             | 11.0 | -    | 19.1 | 13.4 | 5.9  |
| SMS3GE3                             | SMS3RE3S6                               | 3                      | 0                             | 16.2 | 14.0 | 10.2 |      |      |
| SMS4GE3                             | SMS4RE3S6                               | 4                      | 0                             | 21.3 |      | 15.2 |      |      |
| SMS6GE3                             | SMS6RE3S6                               | 6                      | 0                             | 16.2 | 19.2 | 10.2 |      | 10.9 |
| SMS9GE3                             | Not Available                           | 9                      | 4                             |      | 24.2 |      |      | 16.0 |
| SMS12GE3                            | SMS12RE3S6                              | 12                     | 0                             |      | 29.2 |      |      | 21.1 |
| SMS15GE3                            | Not Available                           | 15                     | 8                             |      | 34.3 |      |      | 26.1 |
| SMS18GE3                            | Not Available                           | 18                     | 10                            |      | 39.4 | 31.2 |      |      |
| SMS24GE3                            | SMS24RE3S6                              | 24                     | 0                             | 21.2 |      | 15.2 |      | 20.9 |
| SMS36GE3                            | SMS36RE3S6                              | 36                     | 0                             | 46.5 | 15.2 | 54.6 |      |      |

For other platings: see plating table

## Straight boardmount with male contacts (SMS--GE4 / SMS--RE4S6)

*New*

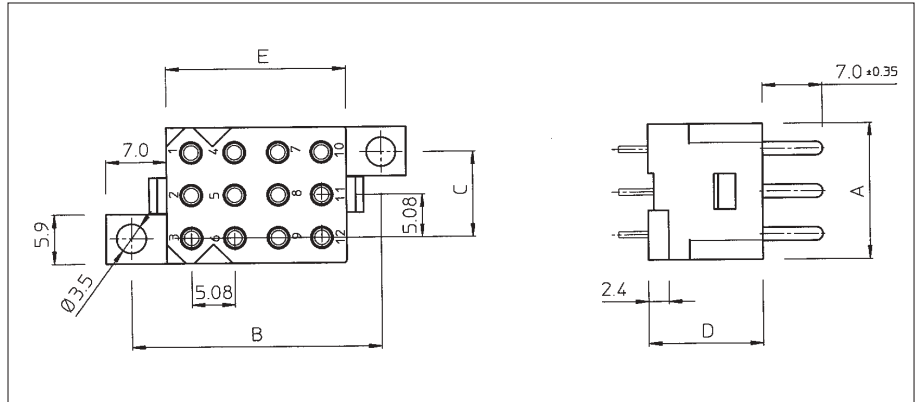

| Part number Solid machined contacts | Part number Stamped and formed contacts | Number of contact pos. | Number of discrimination pos. | A    | B    | C    | D    | E    |
|-------------------------------------|---|------------------------|-------------------------------|------|------|------|------|------|
| SMS2GE4                             | SMS2RE4S6                               | 2                      | 0                             | 11.0 | -    | 19.1 | 13.4 | 5.9  |
| SMS3GE4                             | SMS3RE4S6                               | 3                      | 0                             | 16.2 | 14.0 | 10.2 |      |      |
| SMS4GE4                             | SMS4RE4S6                               | 4                      | 0                             | 21.3 |      | 15.2 |      |      |
| SMS6GE4                             | SMS6RE4S6                               | 6                      | 0                             | 16.2 | 19.2 | 10.2 |      | 10.9 |
| SMS9GE4                             | SMS9RE4S6                               | 9                      | 4                             |      | 24.2 |      |      | 16.0 |
| SMS12GE4                            | SMS12RE4S6                              | 12                     | 0                             |      | 29.2 |      |      | 21.1 |
| SMS15GE4                            | SMS15RE4S6                              | 15                     | 8                             |      | 34.3 |      |      | 26.1 |
| SMS18GE4                            | SMS18RE4S6                              | 18                     | 10                            |      | 39.4 | 31.2 |      |      |
| SMS24GE4                            | SMS24RE4S6                              | 24                     | 0                             | 21.2 |      | 15.2 |      | 20.9 |
| SMS36GE4                            | SMS36RE4S6                              | 36                     | 0                             | 46.5 | 15.2 | 54.6 |      |      |

For other platings: see plating table



*New*

## Right angle boardmount with female contacts (SMS--GE5 / SMS--SE5K9)

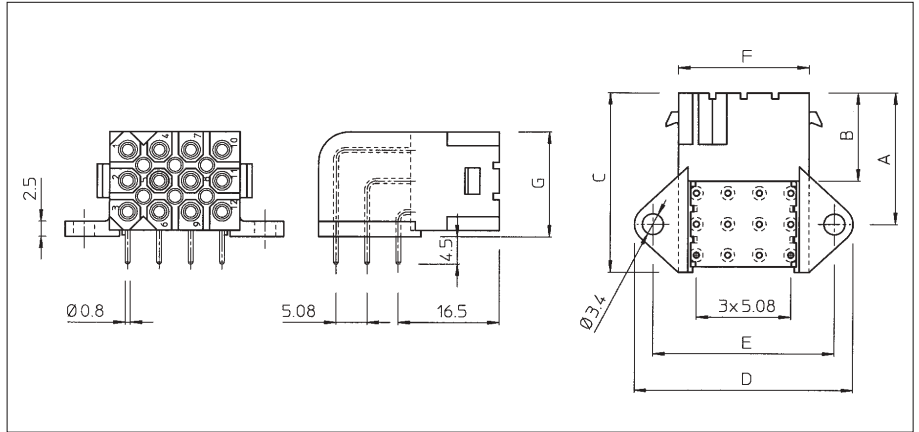

| Part number Solid machined contacts | Part number Stamped and formed contacts | Number of contact pos. | Number of discrimination pos. | A    | B    | C    | D    | E    | F    | G    |      |      |      |
|-------------------------------------|---|------------------------|-------------------------------|------|------|------|------|------|------|------|------|------|------|
| SMS3GE5                             | SMS3SE5K9                               | 3                      | 0                             | 16.5 | 14.4 | 20.5 | 30.2 | 24.2 | 16.2 | 6.8  |      |      |      |
| SMS6GE5                             | SMS6SE5K9                               | 6                      | 0                             | 19.0 |      | 24.5 |      |      |      | 11.9 |      |      |      |
| SMS12GE5                            | SMS12SE5K9                              | 12                     | 6                             | 21.6 |      | 29.5 |      |      |      | 35.2 | 29.2 | 21.2 | 17.2 |
| SMS18GE5                            | SMS18SE5K9                              | 18                     | 10                            |      |      |      |      |      |      | 45.4 | 39.4 | 31.2 |      |

For other platings: see plating table

SMS

## Right angle boardmount with male contacts (SMS--GE6 / SMS--SE6K9)

*New*

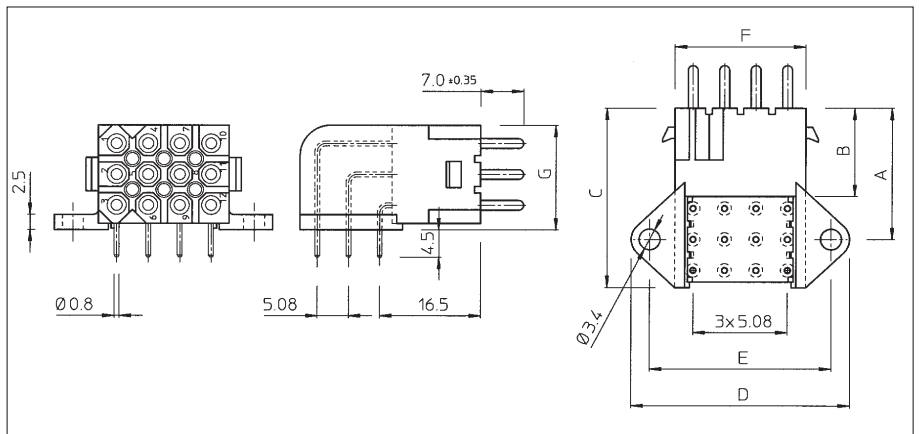

| Part number Solid machined contacts | Part number Stamped and formed contacts | Number of contact pos. | Number of discrimination pos. | A    | B    | C    | D    | E    | F    | G    |      |      |      |
|-------------------------------------|---|------------------------|-------------------------------|------|------|------|------|------|------|------|------|------|------|
| SMS3GE6                             | SMS3SE6K9                               | 3                      | 0                             | 16.5 | 14.4 | 20.5 | 30.2 | 24.2 | 16.2 | 6.8  |      |      |      |
| SMS6GE6                             | SMS6SE6K9                               | 6                      | 0                             | 19.0 |      | 24.5 |      |      |      | 11.9 |      |      |      |
| SMS12GE6                            | SMS12SE6K9                              | 12                     | 6                             | 21.6 |      | 29.5 |      |      |      | 35.2 | 29.2 | 21.2 | 17.2 |
| SMS18GE6                            | SMS18SE6K9                              | 18                     | 10                            |      |      |      |      |      |      | 45.4 | 39.4 | 31.2 |      |

For other platings: see plating table



## Recommended PC-Board hole lay out for straight male and female boardmount connectors

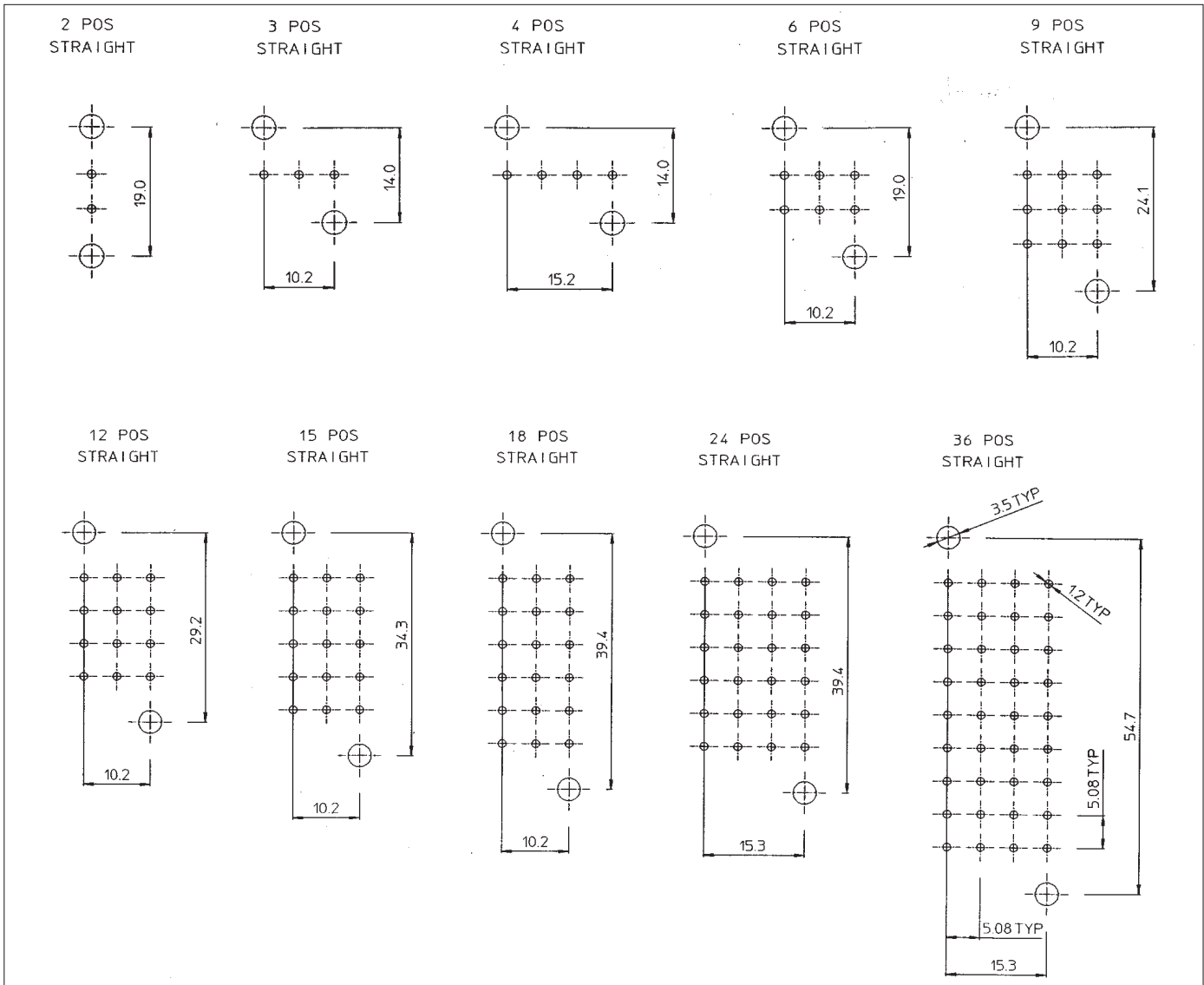

## Recommended PC-Board hole lay out for right-angled male and female boardmount connectors

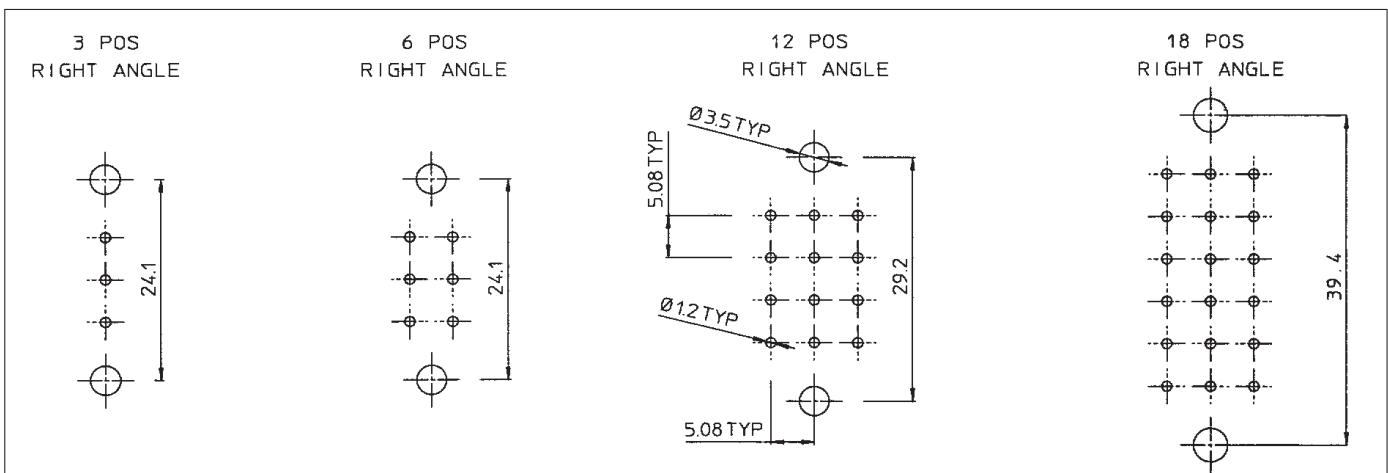



## Qikmate PC boardmount Pin Headers and plugs

### Description

Qikmate Pin Header, available in 3, 4, 6, 9 and 10 positions, provides the additional versatility of straight and right angle board mounting.

Offered as an alternative to stacked connectors, the in-line contact design of the pin header provides the user with significant PC board space savings.

The boardmount receptacle features positive polarization and a moulded on pin protection skirt and is supplied preassembled with straight or right angled:

- Solid machined or stamped and formed PC board pin contacts.
- Coax PC board pin contacts.

The socket cable plug features positive quick connect / disconnect latches and is designed to accept N° 16 TRIM TRIO .0625" (1.6mm) diameter socket contacts for maximum contact protection.

### Features and benefits

- Available in 3, 4, 6, 9 and 10 positions.
- In-line contact design, offering significant PC board space savings.
- Boardmount connectors available in straight and right-angled version preassembled with:
  - Solid machined or stamped and formed pin contacts.
  - Coax pin contacts.

### Construction

Connector body:

Glass filled thermoplast UL94-V0

Colour: Black

Contacts: High conductive copper alloy

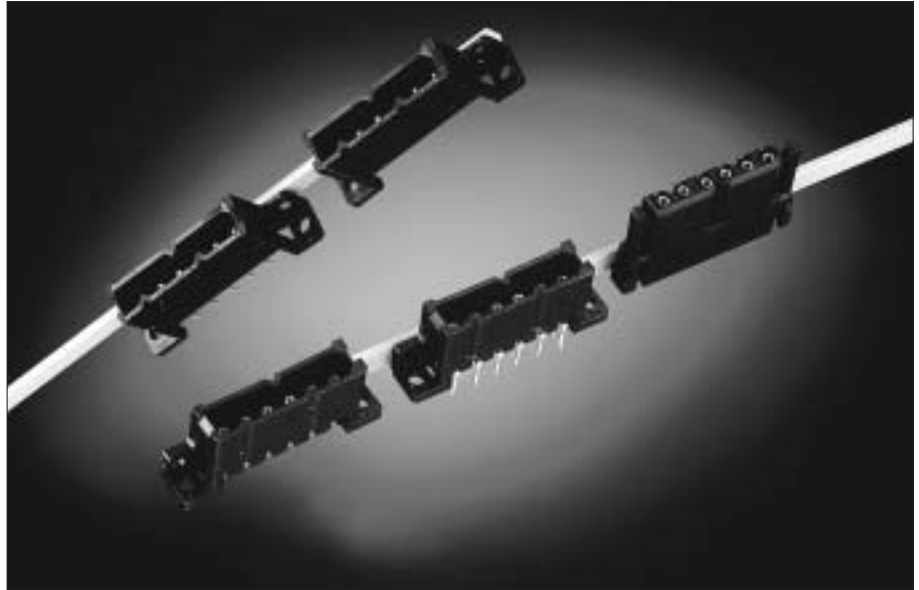

### Performance characteristics

|                        |                            |
|------------------------|----------------------------|
| Operating temperature: | -55°C to +125°C            |
| Insulation resistance: | 5000 MΩ min.               |
| Test potential:        | 2000 VAC                   |
| Current rating:        | 5 AMP                      |
| Durability:            | 500 matings and unmatings. |

### Intermateability

- "SMS" Socket plugs accept Trim-Trio crimp-type removable snap-lock contacts (see contact section)
- Contacts to be ordered separately.

### Plating table

| Plating Table  |  |           |
|----------------|--|-----------|
| Plating Suffix | Description  | Plating   |
| TR-29          | Tin-Alloy Pre-Plated   |           |
| D70            | .000005 in (0.13 micron) Gold over .000075 in (1.9 micron) Nickel  | Standard  |
| D28            | .000030 in (0.75 micron) Gold over .000075 in (1.9 micron) Nickel  | Standard  |
| Z17            | Min. 0.75µ Au in contact area, Flash on solder tail (inner)<br>Min. 0.75µ Au in contact area, Tin on solder tail (outer) | Selective |

### How to order

| Connector family (Self Mountable System) | SMS  | 9   | PH | 3 | TR29 |
|--|------|---|----|---|------|
|  | SMS  | 9   | CH | 1 | Z17  |
|  | SMS  | 9   | P3 | - | -    |
| <b>Contact arrangement</b>               |      |   |    |   |      |
| <b>Contact type:</b>                     | PH:  | Pin header boardmount.  |    |   |      |
|  | CH:  | Coax header boardmount.                                       |    |   |      |
|  | P3:  | Socket cable plug for pin and coax boardmount header.         |    |   |      |
| <b>Design variation:</b>                 | 1:   | Right angle coax header boardmount with male contacts.        |    |   |      |
|  | 2:   | Straight coax header boardmount with male contacts            |    |   |      |
|  | 3:   | Right angle pin header boardmount with stamped male contacts  |    |   |      |
|  | 4:   | Straight pin header boardmount with stamped male contacts     |    |   |      |
|  | GE6: | Right angle pin header boardmount with machined male contacts |    |   |      |
|  | GE4: | Straight pin header boardmount with machined male contacts    |    |   |      |
| <b>Plating indication</b>                |      |   |    |   |      |



## Right angle pin header boardmount with male contacts (SMS--PH3 / SMS--PHGE6)

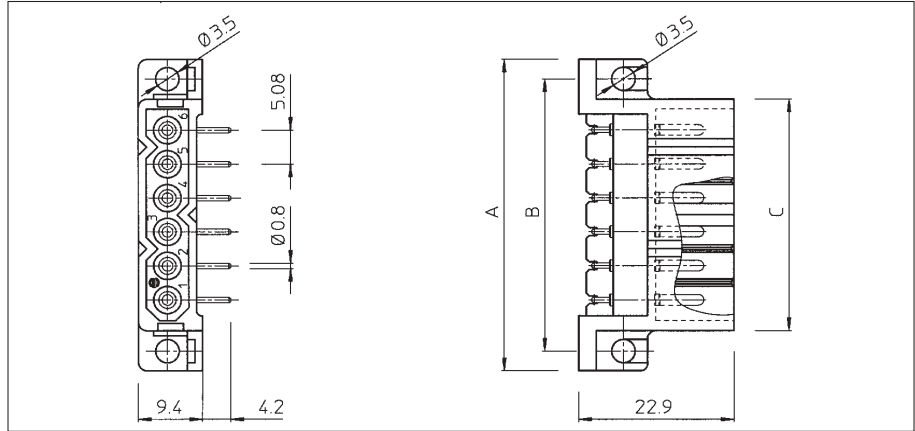

| Part number Stamped and formed contacts | Part number Solid machined contacts | Number of contact positions | A    | B    | C    |
|---|-------------------------------------|-----------------------------|------|------|------|
| SMS3PH3TR29                             | SMS3PHGE6T                          | 3                           | 31.2 | 25.4 | 19.3 |
| SMS4PH3TR29                             | SMS4PHGE6T                          | 4                           | 36.3 | 30.4 | 24.4 |
| SMS6PH3TR29                             | SMS6PHGE6T                          | 6                           | 46.5 | 40.6 | 34.5 |
| SMS9PH3TR29                             | SMS9PHGE6T                          | 9                           | 61.7 | 55.9 | 49.8 |
| SMS10PH3TR29                            | SMS10PHGE6T                         | 10                          | 66.8 | 61.0 | 54.9 |

For other platings: see plating table.

Other solder tail lengths on request

## Straight pin header boardmount with male contacts (SMS--PH4 / SMS--PHGE4)

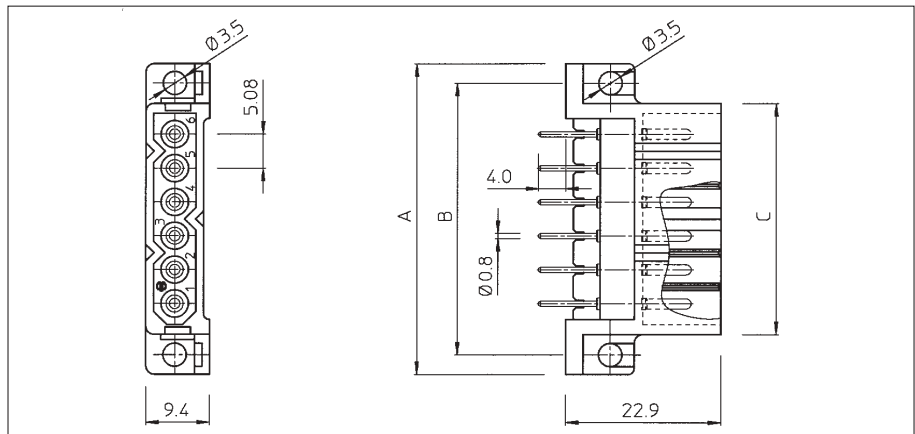

| Part number Stamped and formed contacts | Part number Solid machined contacts | Number of contact positions | A    | B    | C    |
|---|-------------------------------------|-----------------------------|------|------|------|
| SMS3PH4TR29                             | SMS3PHGE4T                          | 3                           | 31.2 | 25.4 | 19.3 |
| SMS4PH4TR29                             | SMS4PHGE4T                          | 4                           | 36.3 | 30.4 | 24.4 |
| SMS6PH4TR29                             | SMS6PHGE4T                          | 6                           | 46.5 | 40.6 | 34.5 |
| SMS9PH4TR29                             | SMS9PHGE4T                          | 9                           | 61.7 | 55.9 | 49.8 |
| SMS10PH4TR29                            | SMS10PHGE4T                         | 10                          | 66.8 | 61.0 | 54.9 |

For other platings: see plating table.

Other solder tail lengths on request



*New*

## Right angle coax header boardmount with male contacts (SMS--CH1Z17)

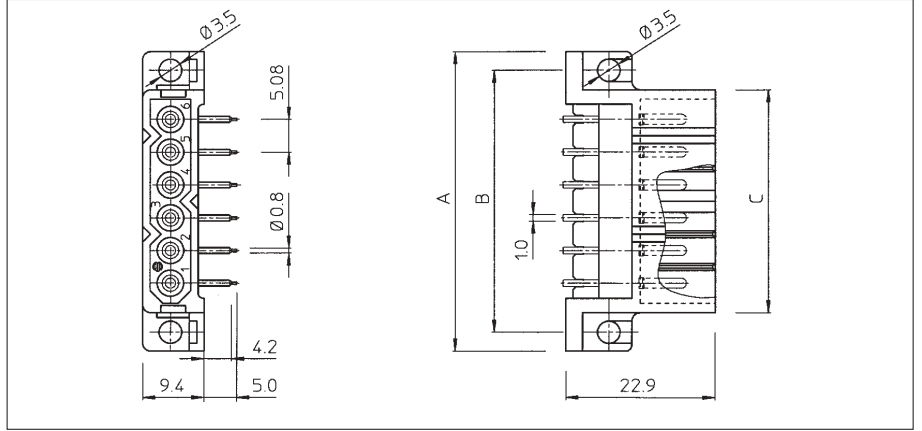

| Part number positions | Number of contact | A    | B    | C    |
|-----------------------|-------------------|------|------|------|
| SMS3CH1Z17            | 3                 | 31.2 | 25.4 | 19.3 |
| SMS4CH1Z17            | 4                 | 36.3 | 30.4 | 24.4 |
| SMS6CH1Z17            | 6                 | 46.5 | 40.6 | 34.5 |
| SMS9CH1Z17            | 9                 | 61.7 | 55.9 | 49.8 |
| SMS10CH1Z17           | 10                | 66.8 | 61.0 | 54.9 |

For plating spec.: see plating table.

SMS

*New*

## Straight coax header boardmount with male contacts (SMS--CH2Z17)

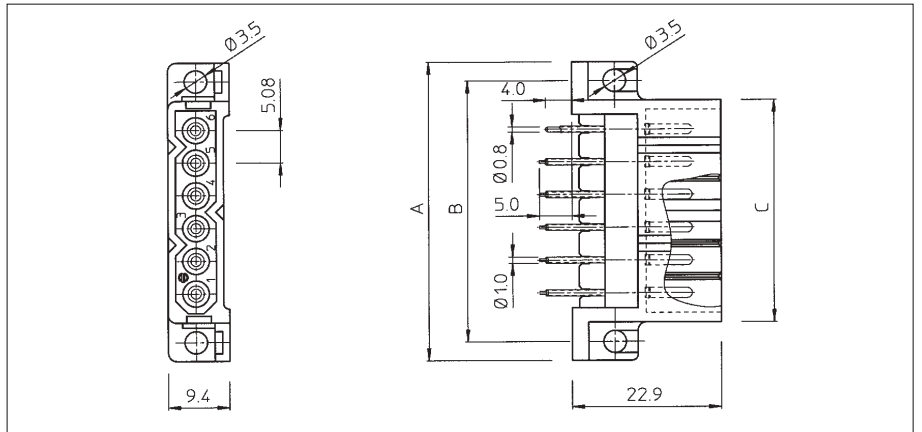

| Part number positions | Number of contact | A    | B    | C    |
|-----------------------|-------------------|------|------|------|
| SMS3CH2Z17            | 3                 | 31.2 | 25.4 | 19.3 |
| SMS4CH2Z17            | 4                 | 36.3 | 30.4 | 24.4 |
| SMS6CH2Z17            | 6                 | 46.5 | 40.6 | 34.5 |
| SMS9CH2Z17            | 9                 | 61.7 | 55.9 | 49.8 |
| SMS10CH2Z17           | 10                | 66.8 | 61.0 | 54.9 |

For plating spec.: see plating table.



## Socket cable plug for pin and coax boardmount header (SMS--P3)

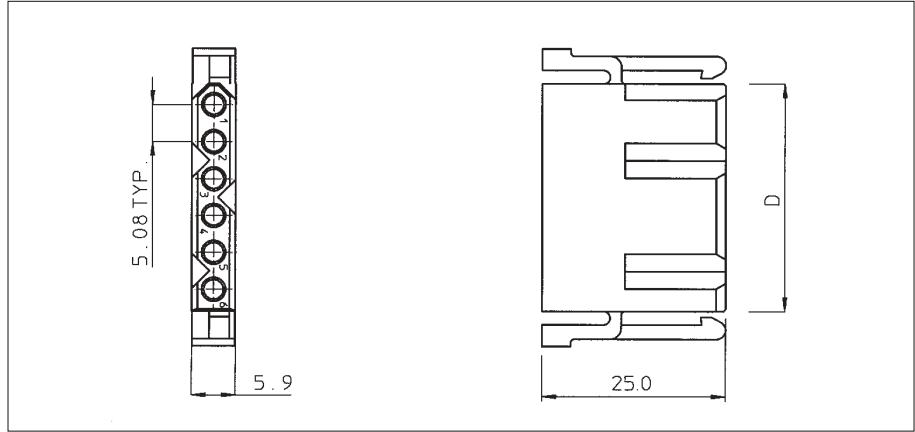

| Part number | Number of contact positions | D    |
|-------------|-----------------------------|------|
| SMS3P3      | 3                           | 16.0 |
| SMS4P3      | 4                           | 21.1 |
| SMS6P3      | 6                           | 31.2 |
| SMS9P3      | 9                           | 46.5 |
| SMS10P3     | 10                          | 51.6 |

## Recommended PC-board hole layouts

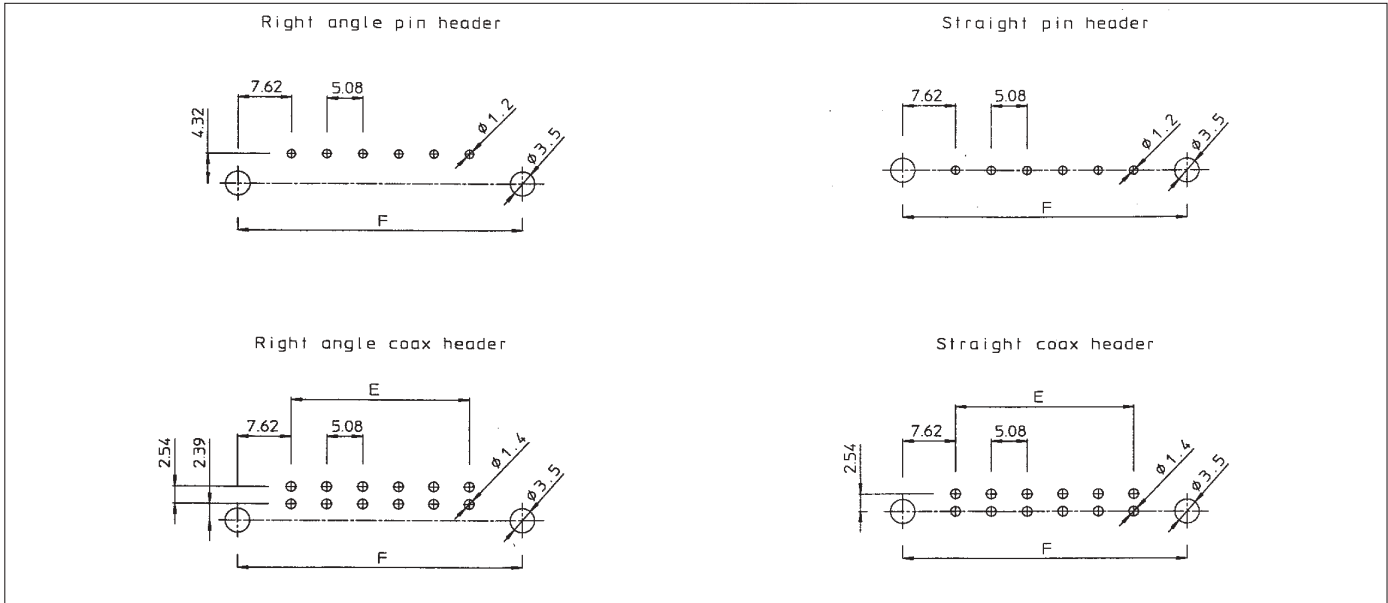

| Part number of contact positions | E     | F     |
|----------------------------------|-------|-------|
| 3                                | 10.18 | 25.40 |
| 4                                | 15.24 | 30.48 |
| 6                                | 25.40 | 40.64 |
| 9                                | 40.64 | 55.88 |
| 10                               | 45.72 | 60.96 |



## Wire applications

### Description

A 43 position two part plug & receptacle connector system, compatible with Trim-Trio contacts and manufactured to DIN41612 style C dimensions.

It is used for power & high frequency signal distribution within a "Eurorack" 19" cardrack system.

### Features and benefits

- 19" rack mounted
- Designed to DIN41612 style C dimensions
- Compatible with Trim-Trio contacts
- Contacts are easily replaced
- Any combination of different contact styles can be used within the same housing, including machined, stamped & formed and submix. coax.

### Performance characteristics

Operating temperature: -55°C to +125°C

Insulation resistance: 5000 MΩ min.

### Construction

Material: 30% glass filled polyester

Flammability rating: UL94V-O

Colour: light grey

### Contact accommodation

P143 connectors accept

- RM/RC Machined contacts
- SM/SC Formed two-piece contacts
- RMDX/RCDX coaxial contacts
- Fibre optic contacts

Contacts to be ordered separately, see contact section.

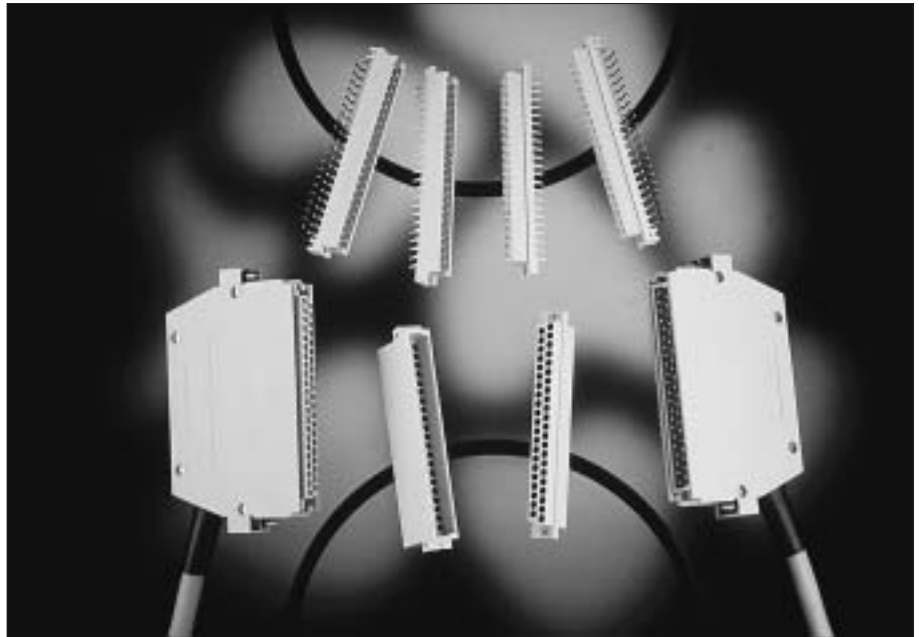

### Wire to wire derating curve

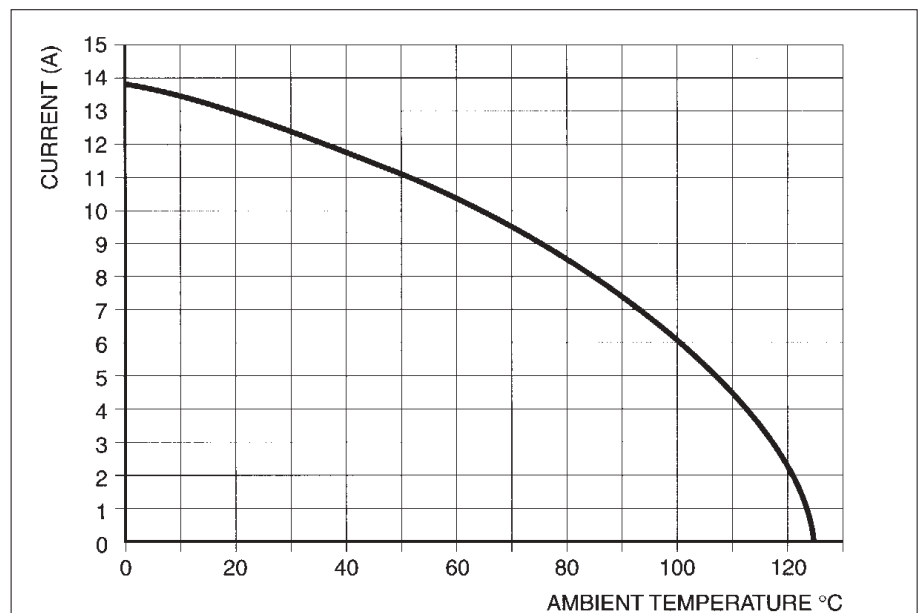

Test with 43 mach. contacts / Ø 1,6 mm / 1,5 mm<sup>2</sup>





## Plug wire housing with 90° mounting

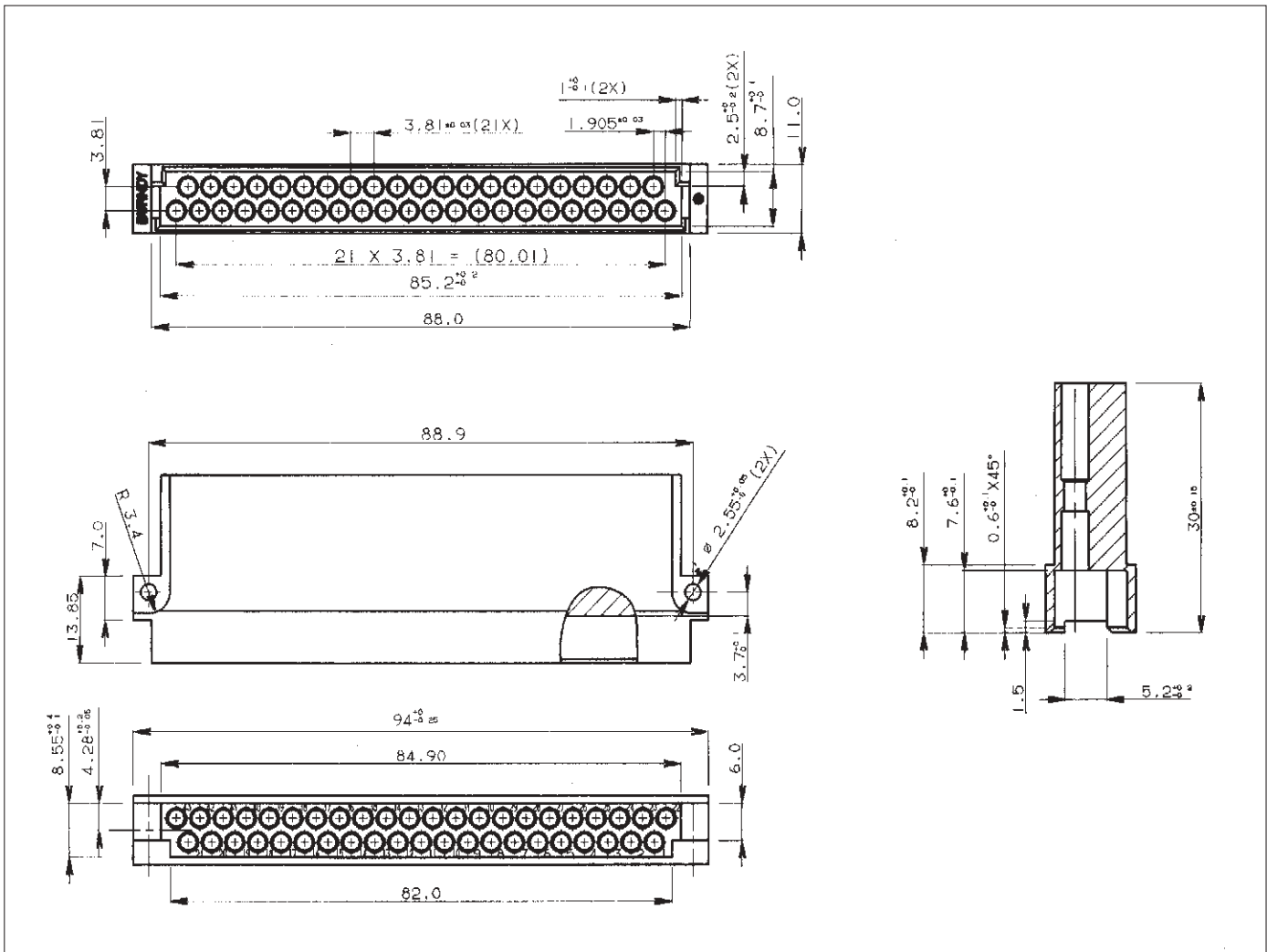

How to order: PI43G2PTA10P1

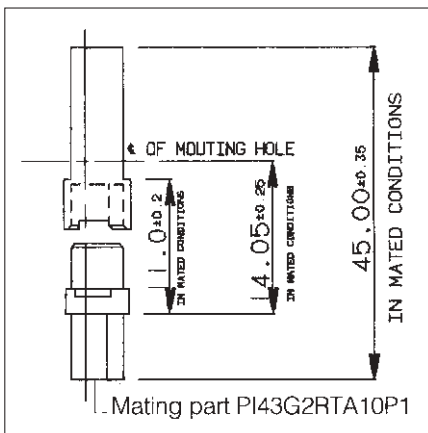



## Receptacle wire housing with straight mounting

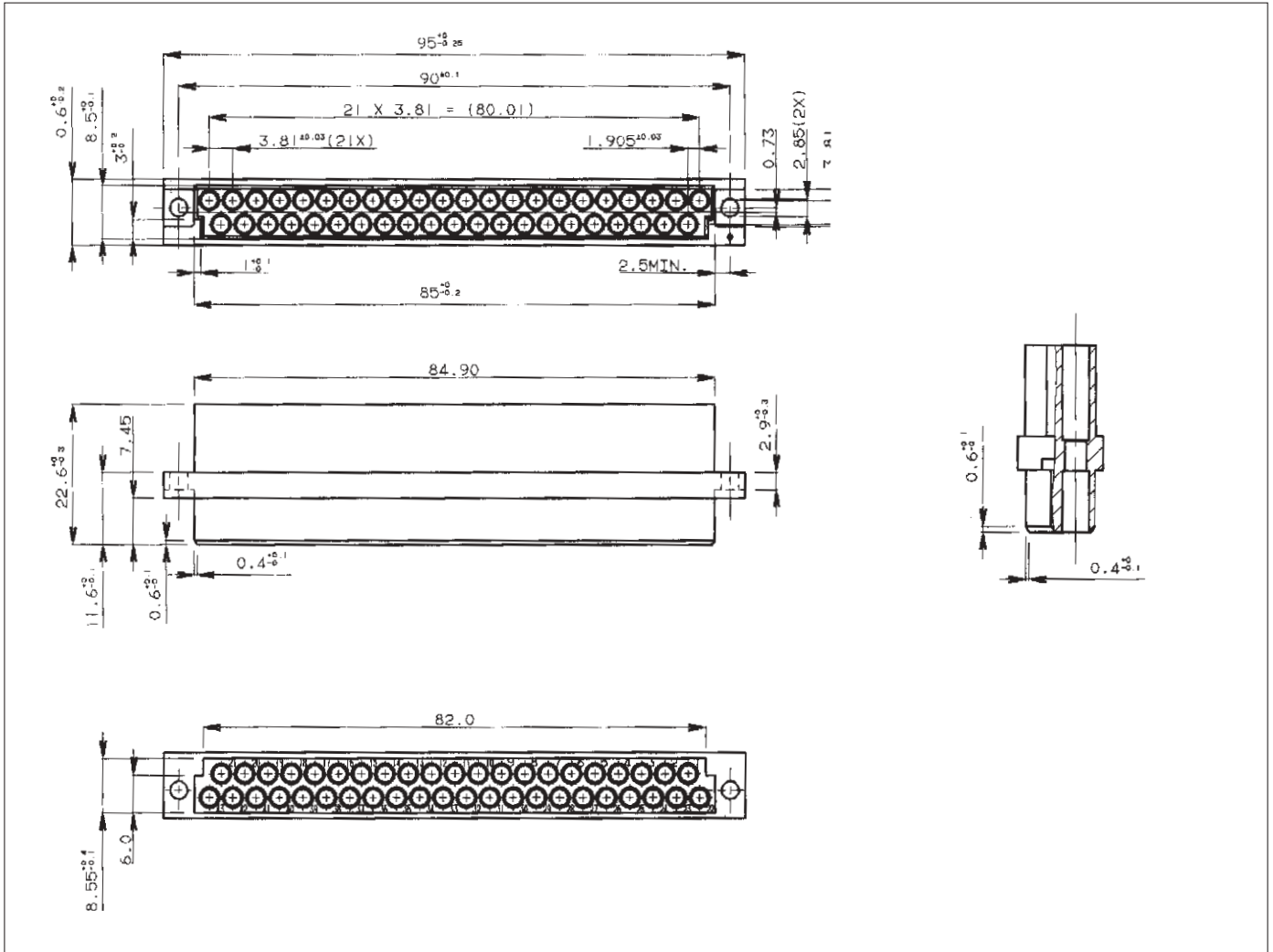

How to order: PI43G2RTA10P1

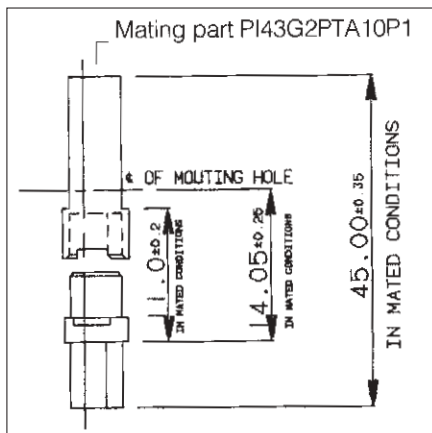



## Boardmount applications

### Description

The PI43 boardmount version, derived from the wire version, is for direct application on a printed circuit board and manufactured to DIN41612 style C dimensions. The preassembled PI43 connectors with pin or socket N° 16 contacts are intermateable with the existing wire versions. It is used for power & high frequency signal distribution within a "Eurorack" 19" cardrack system.

### Features and benefits

- Connector supplied preassembled with 43 dipsolder contacts.
- Available with pin and socket contacts for both straight and right-angle terminations.
- 19" rack mounted
- Designed to DIN41612 style C dimensions.
- Selective loading and other termination lengths optional.

### Performance characteristics

Operating temperature: -55°C to +125°C

Current rating: 7,5 Amp

Contact resistance:  $\leq 3\text{m}\Omega$

Operating voltage: 750 V RMS

Test potential: 2000 VAC

Insulation resistance: 5000 M $\Omega$

Durability: 500 cycles

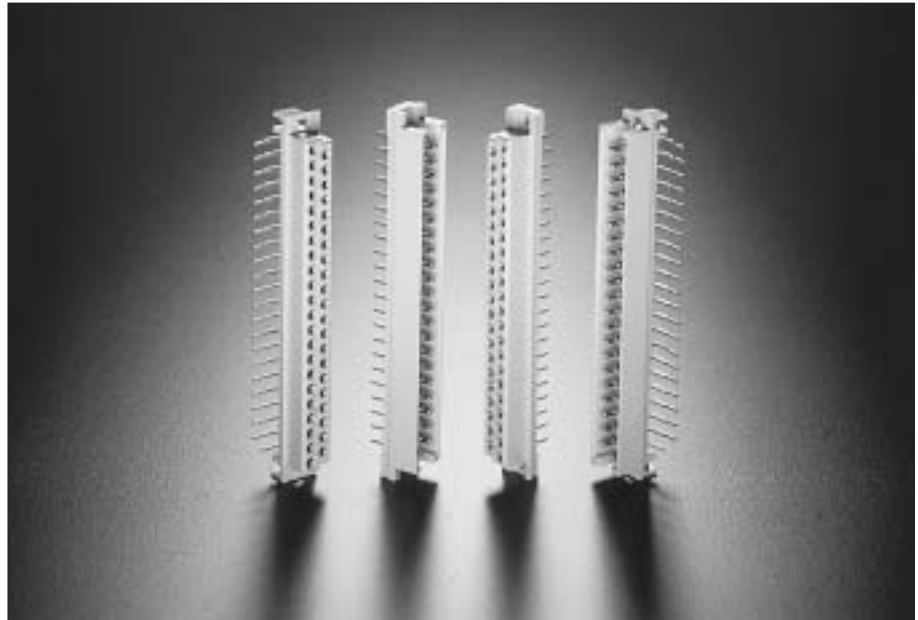

### Construction

- Connector Body: 30% glass filled polyester  
flammability rating: UL94VO  
colour: light grey
- Contacts: high conductivity copper alloy
- Plating: no digit (Std) = 0.4  $\mu$  min gold over nickel
  - J = gold flash over nickel
  - N = 0.75 $\mu$  min gold over nickel
  - T = 3-5 $\mu$  Tin

### Intermateability

The PI43 boardmount connectors with preassembled contacts are intermateable only with the PI43 wire versions equipped with:

- RC/CM machined contacts
- SC/SM formed two piece contacts

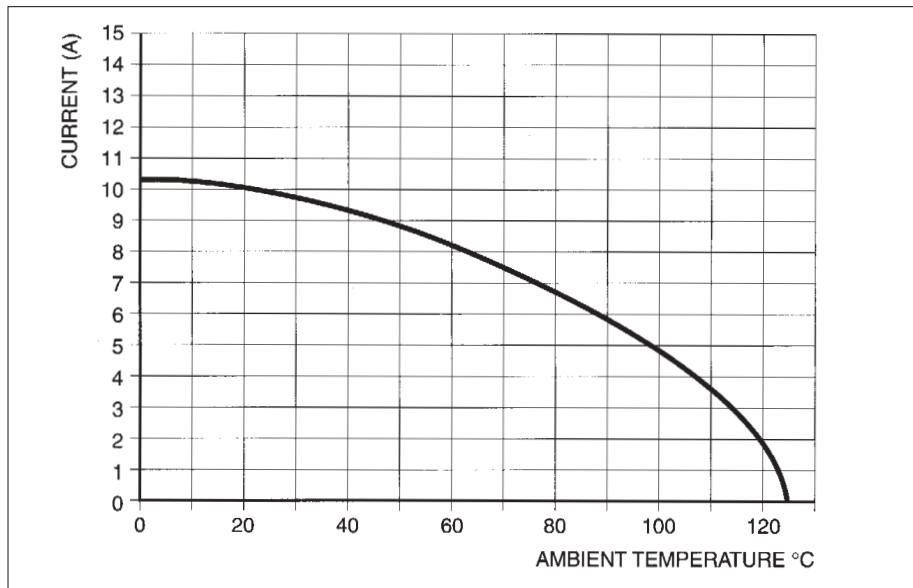

Test with 43 mach. contacts /  $\varnothing$  1,6 mm / 1,5 mm<sup>2</sup>



## Straight boardmount plug

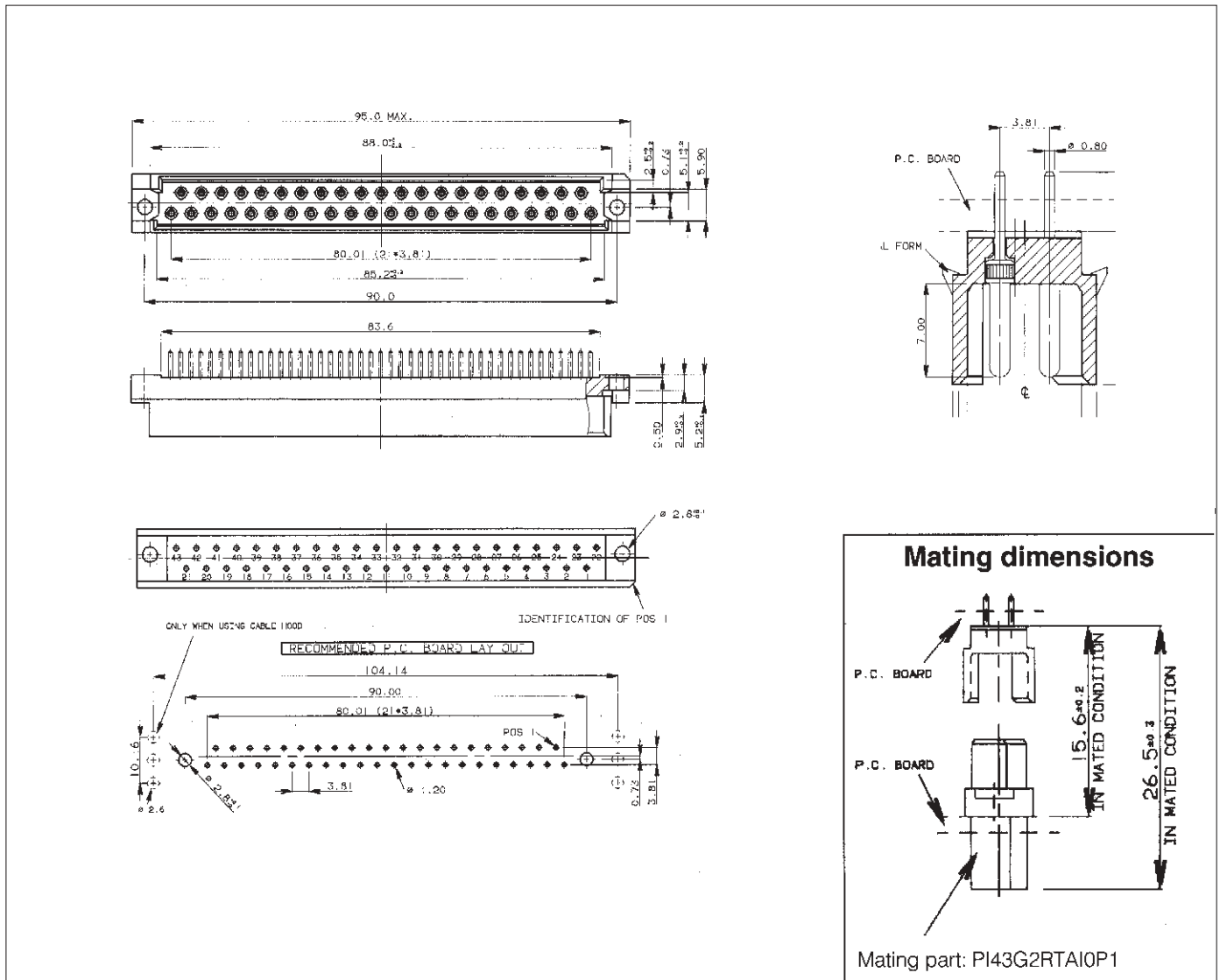

### How to order: RPI43G20P5C00 - (standard)

|                      |   |    |    |   |   |   |   |
|----------------------|---|----|----|---|---|---|---|
| Connector Family     | RPI43G  | 20 | P5 | C | 0 | 0 | - |
| Contact arrangement: | two rows fully loaded   |    |    |   |   |   |   |
| Variations:          | plug housing with preassembled straight female dipsolder contacts |    |    |   |   |   |   |
| Termination:         | 4,50 mm   |    |    |   |   |   |   |
| Material:            | 30% glass filled polyester - colour: grey                         |    |    |   |   |   |   |
| Machined contacts    |   |    |    |   |   |   |   |
| Plating:             |   |    |    |   |   |   |   |



## Right-angle boardmount plug

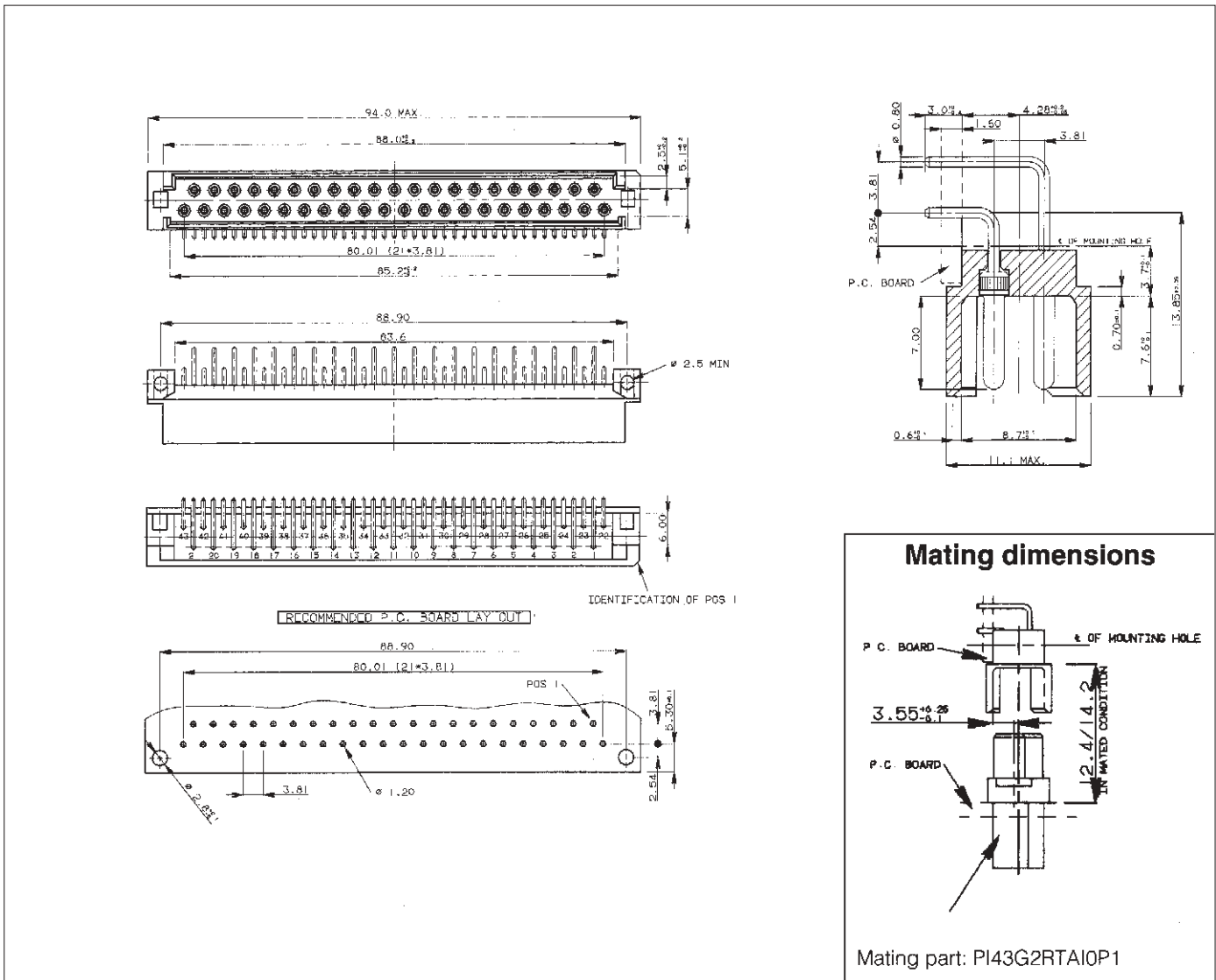

### How to order: RPI43G20PTBF08 - (standard)

|                      |  |    |     |   |   |   |   |
|----------------------|--|----|-----|---|---|---|---|
| Connector Family     | PI43G  | 20 | PTB | F | 0 | 8 | - |
| Contact arrangement: | two rows fully loaded  |    |     |   |   |   |   |
| Variations:          | plug housing with preassembled right-angle male dipsolder contacts |    |     |   |   |   |   |
| Termination:         | 2,75 mm  |    |     |   |   |   |   |
| Material:            | 30% glass filled polyester - colour: grey                          |    |     |   |   |   |   |
| Machined contacts    |  |    |     |   |   |   |   |
| Plating:             |  |    |     |   |   |   |   |



## Straight boardmount receptacle

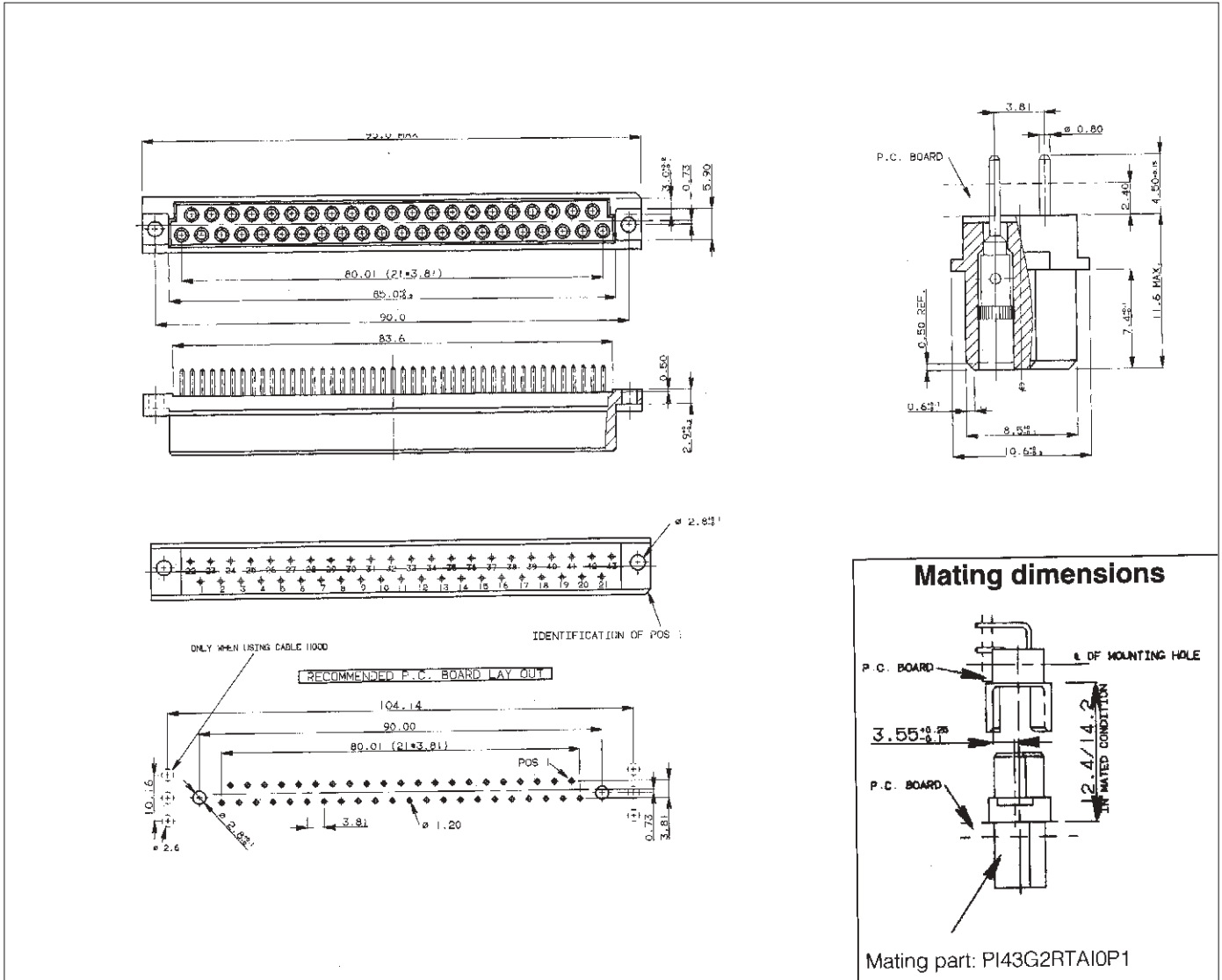

PI 43

**How to order:** PI43G20RTBC0E - (standard)

|                             |   |    |     |   |   |   |   |
|-----------------------------|---|----|-----|---|---|---|---|
| <b>Connector Family</b>     | PI43G   | 20 | RTB | C | 0 | E | - |
| <b>Contact arrangement:</b> | two rows fully loaded   |    |     |   |   |   |   |
| <b>Variations:</b>          | plug housing with preassembled straight female dipsolder contacts |    |     |   |   |   |   |
| <b>Termination:</b>         | 4,50 mm   |    |     |   |   |   |   |
| <b>Material:</b>            | 30% glass filled polyester - colour: grey                         |    |     |   |   |   |   |
| <b>Machined contacts</b>    |   |    |     |   |   |   |   |
| <b>Plating:</b>             |   |    |     |   |   |   |   |



## Right-angle boardmount receptacle

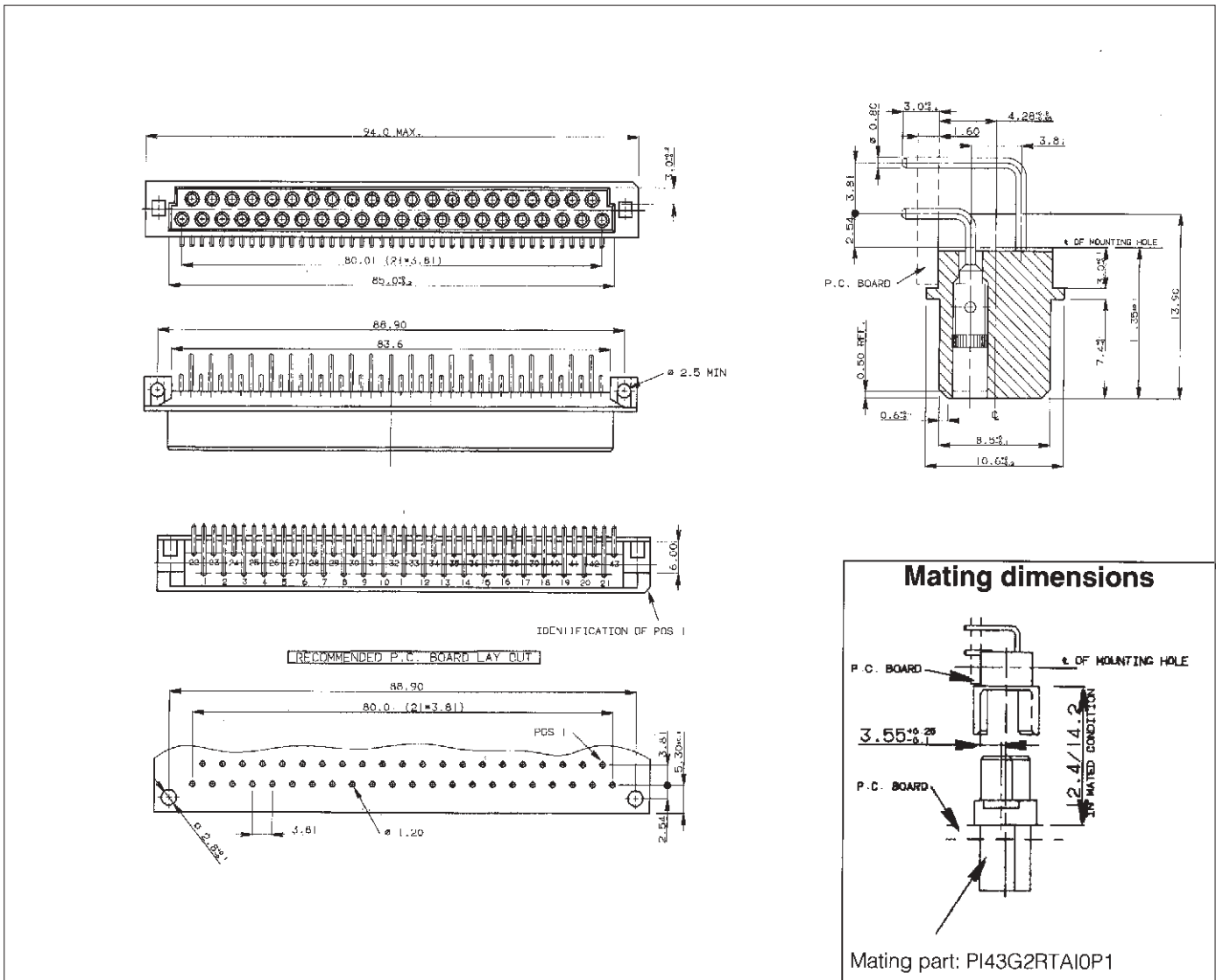

How to order: RPI43G20R5G00 - (standard)

|                      |  |    |    |   |   |   |   |
|----------------------|--|----|----|---|---|---|---|
| Connector Family     | RPI43G   | 20 | R5 | G | 0 | 0 | - |
| Contact arrangement: | two rows fully loaded  |    |    |   |   |   |   |
| Variations:          | plug housing with preassembled right-angle male dipsolder contacts |    |    |   |   |   |   |
| Termination:         | 2,75 mm  |    |    |   |   |   |   |
| Material:            | 30% glass filled polyester - colour: grey                          |    |    |   |   |   |   |
| Machined contacts    |  |    |    |   |   |   |   |
| Plating:             |  |    |    |   |   |   |   |

## Accessories

### Cable hood + Locking keys

The cable hood + locking keys offers the opportunity to have a reliable cable strain relief and an easy locking system between the two mating parts.

The hood meets the demand for a fully-insulated compact housing suitable for holding either the male or female half of connectors manufactured to DIN41612 style C dimensions.

The locking keys can be chosen in function of the application and assist in guiding and matching the two connector halves and also offering coding possibilities.

### Features and benefits

- a strong fully-insulated housing
- Exclusion of any mechanical stress on multi-pin connectors during insertion, operation and withdrawal forces
- 19" rack mounted
- Designed to DIN41612 style C dimensions
- Three alternative cable outlet positions
- Reliable strain relief
- Quick mating
- Locking keys assist in guiding and coding

### Construction

- Moulded parts:
  - polycarbonate 30% glass filled
  - colour: hood - lightgrey
  - Locking keys- black
- Flammability rating: UL94V1
- Temperature range: -65°C to +125°C
- Hardware: surface treated steel

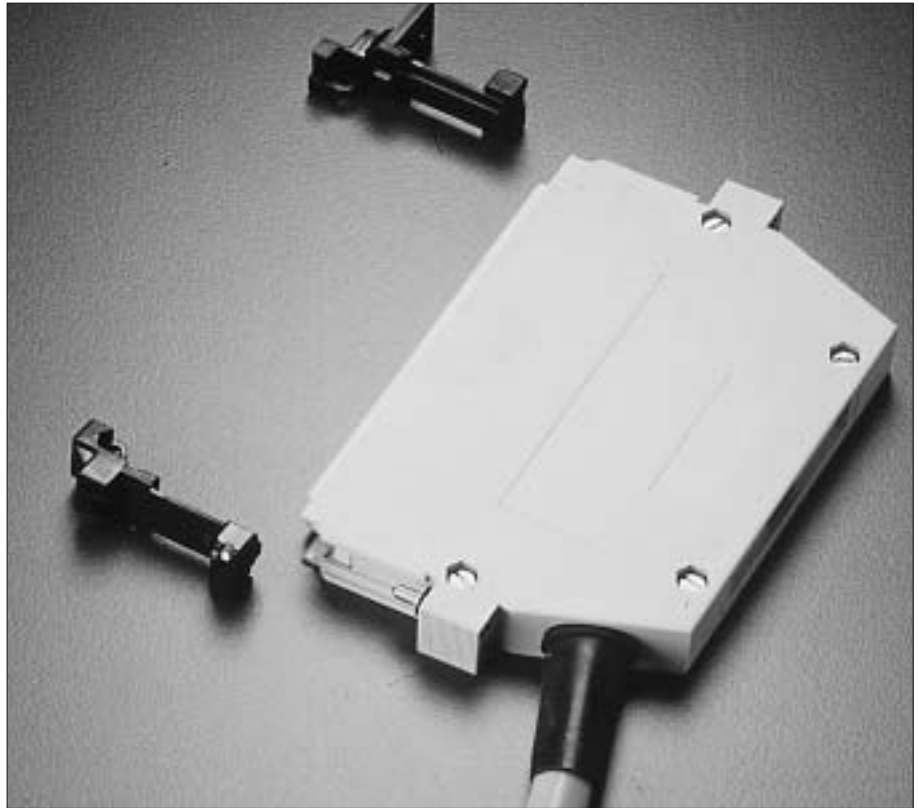

### Cable Hood

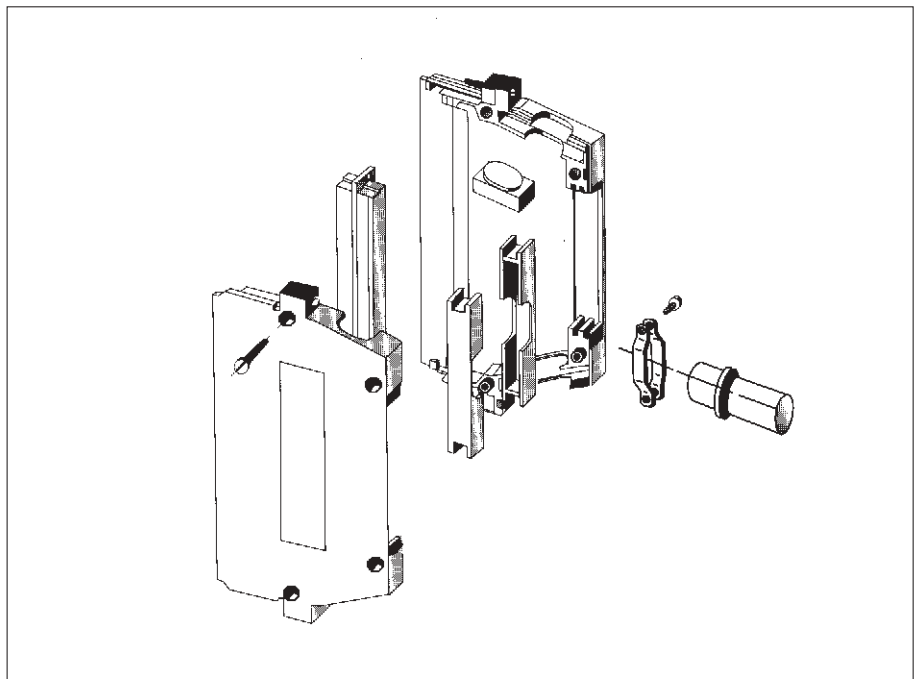



## Accessories

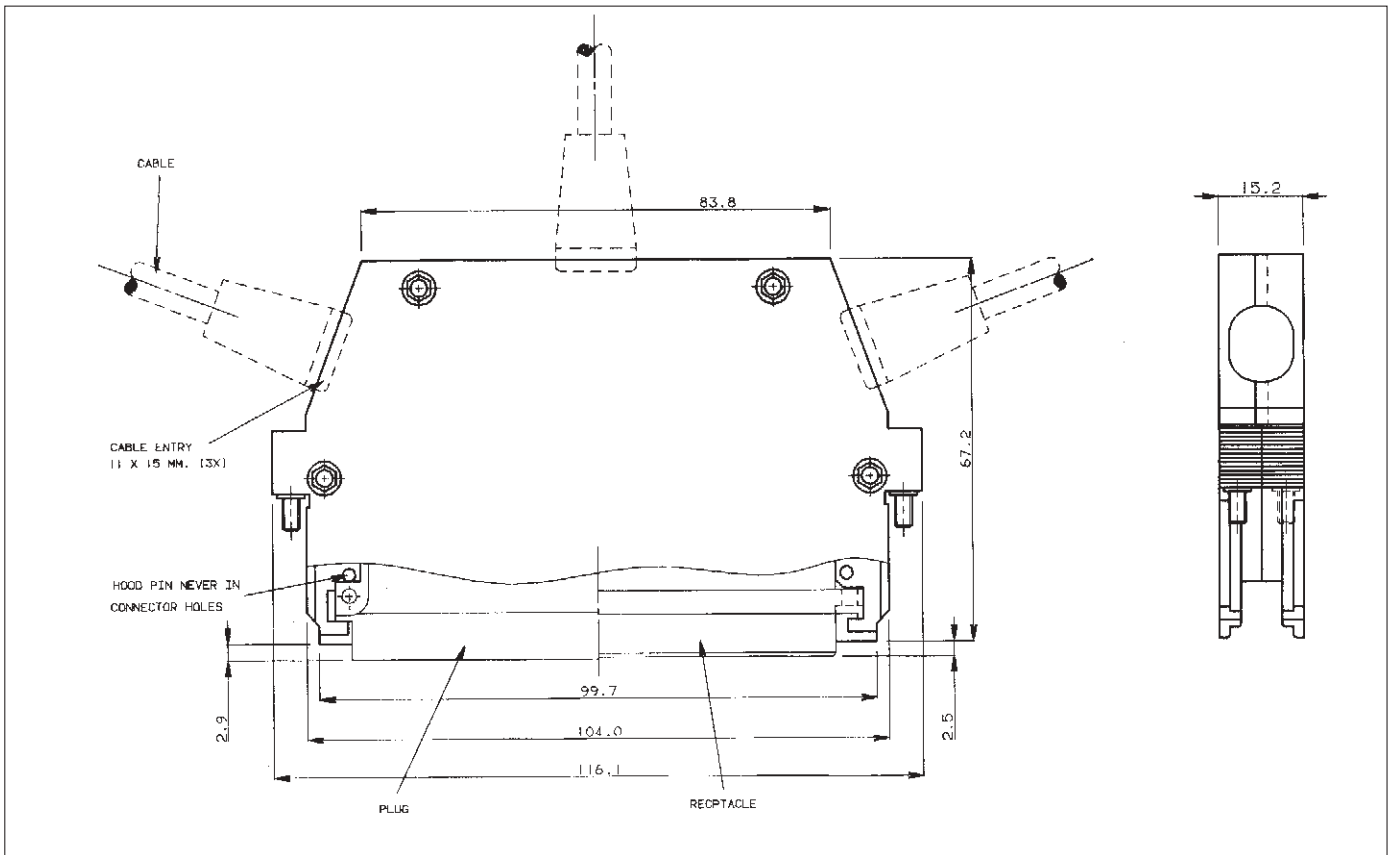

**How to order:** PI96CAP1

**For intermateability chart:**

see next pages

**Locking keys**

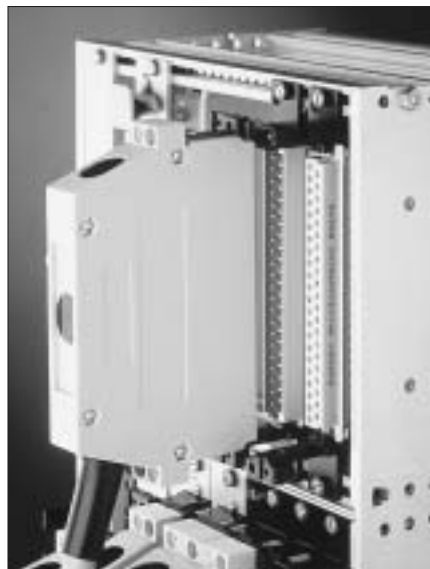
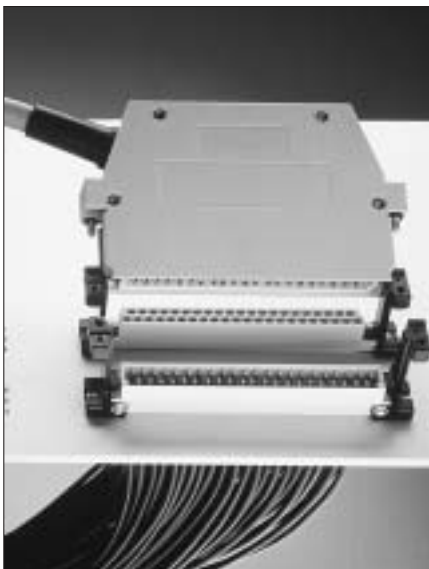



## Intermateability chart

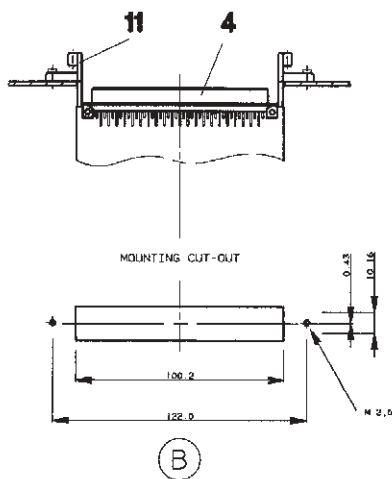
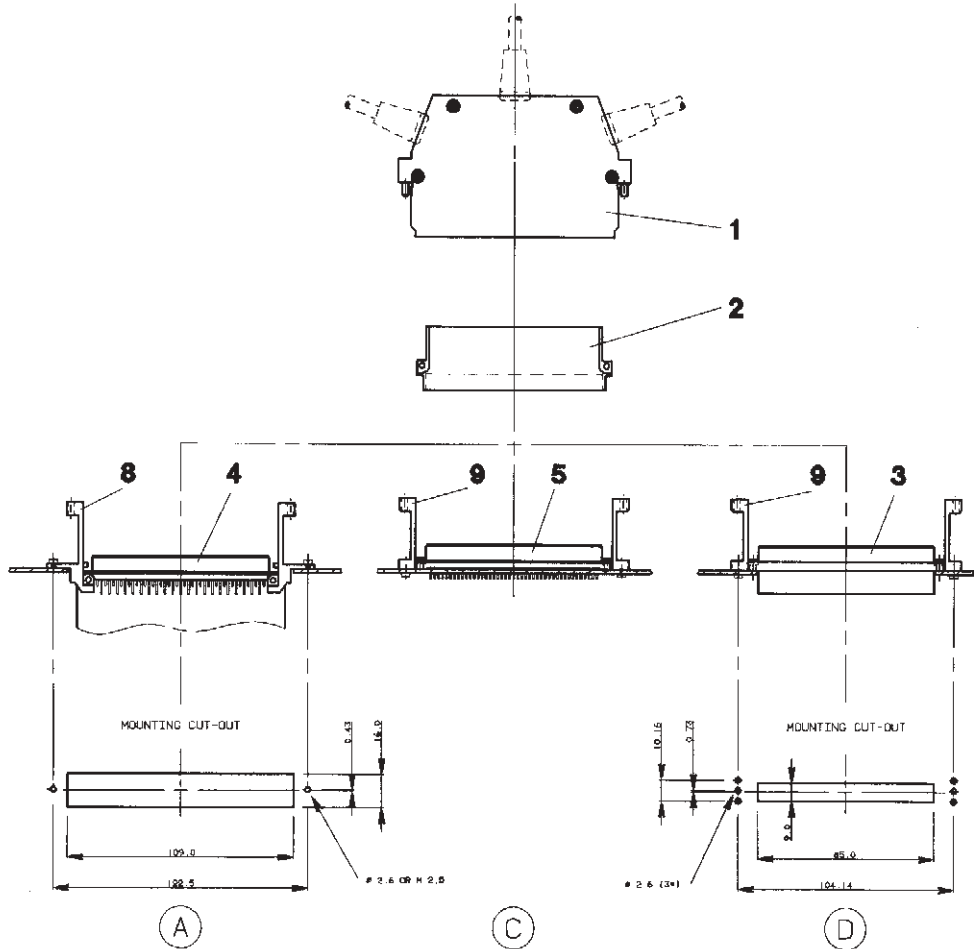

| No. | Type of connection                       | Application<br>all 19" rack mounted |
|-----|--|-------------------------------------|
| A   | Wire plug to right-angle boardmount rec. | Front panel                         |
| B   | Wire plug to right-angle boardmount rec. | Back panel                          |
| C   | Wire plug to straight boardmount rec.    | Front and back panel                |
| D   | Wire plug to wire receptacle             | Front and back panel                |
| E   | Wire rec. to right-angle boardmount plug | Front panel                         |
| F   | Wire rec. to right-angle boardmount plug | Back panel                          |
| G   | Wire rec. to straight boardmount plug    | Front and back panel                |
| H   | Wire receptacle to wire plug             | Front and back panel                |



## Intermateability chart

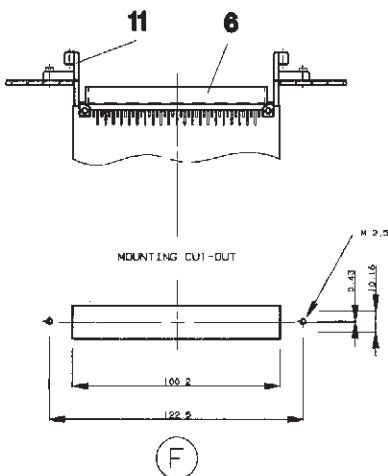
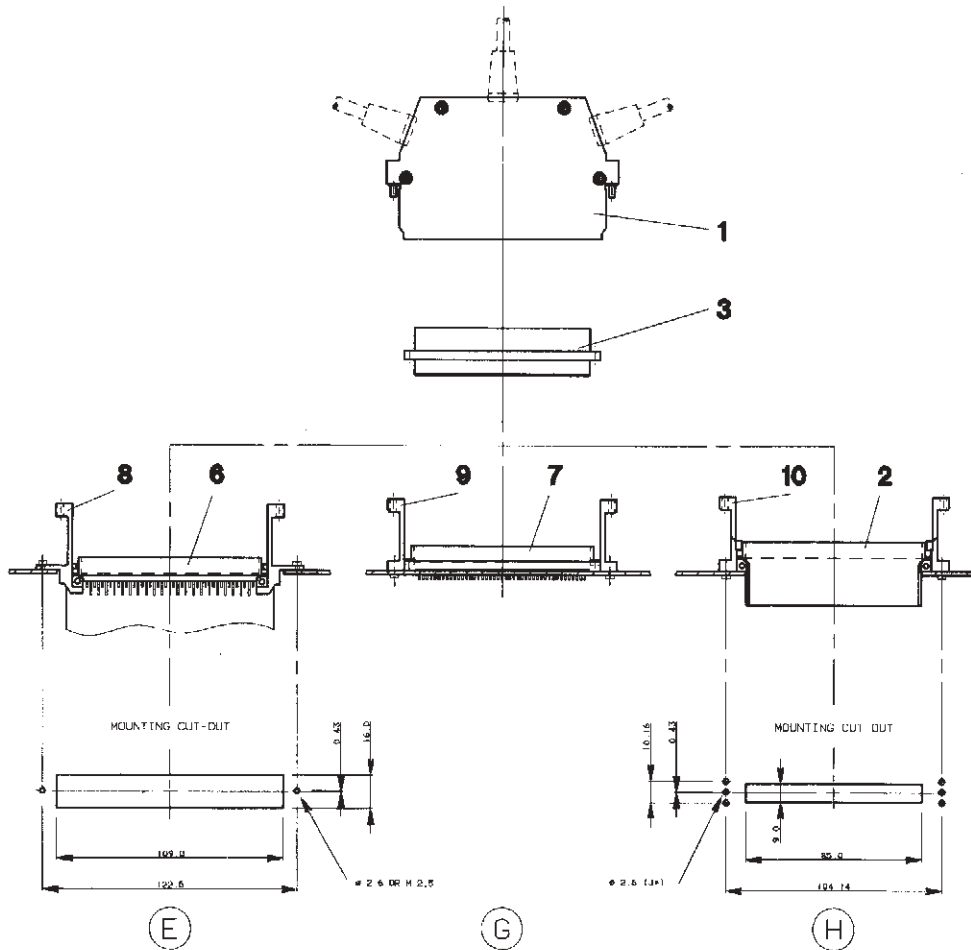

| Pos. | Description                       | How to order standard version |
|------|-----------------------------------|-------------------------------|
| 1    | Cable hood                        | PI96CAP1                      |
| 2    | Wire plus                         | PI43G2PTA10P1                 |
| 3    | Wire receptacle                   | PI43G2RTA10P1                 |
| 4    | Right-angle boardmount receptacle | RPI43G20R5G00                 |
| 5    | Straight boardmount receptacle    | PI43G20RTBC0E                 |
| 6    | Right-angle boardmount plug       | PI43G20PTBF08                 |
| 7    | Straight boardmount plug          | RPI43G20P5C00                 |
| 8    | Right-angle locking-key set 1     | PI96LOK90SET1                 |
| 9    | Straight locking-key set          | PI96LOK180SET2                |
| 10   | Right-angle locking-key set 2     | PI96LOK90SET2                 |
| 11   | Right-angle locking-key set 3     | PI96LOK90SET3                 |



## Overview TRIM TRIO and SEALOK contacts

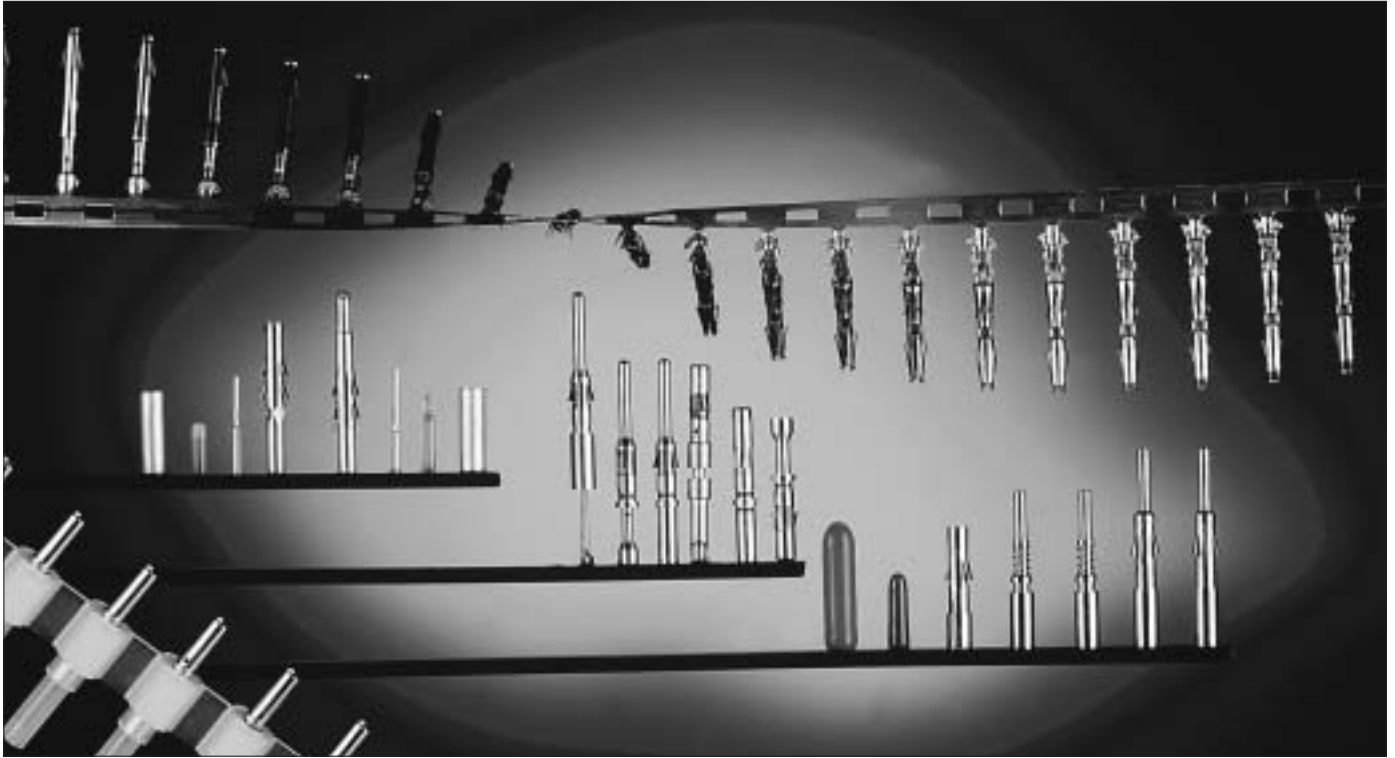

## Selection matrix TRIM TRIO and SEALOK contacts

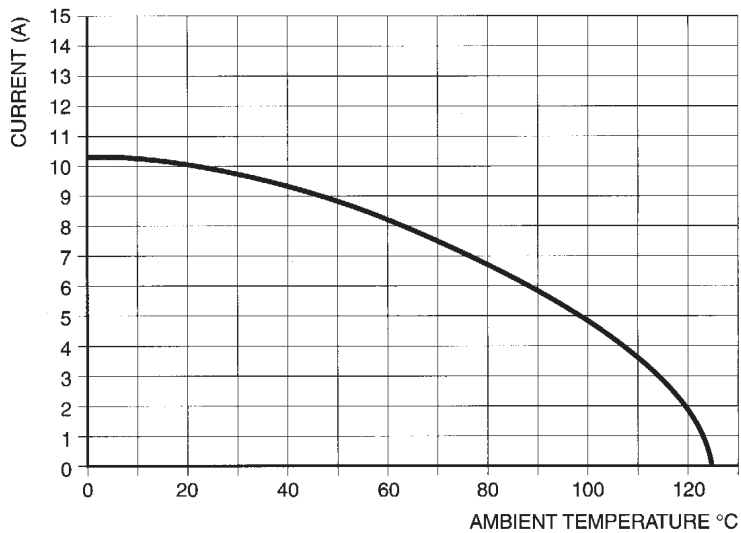



## Current ratings for multi-contact connectors

### Choice of right connector - contact combination.

The choice of a Trim Trio connector in combination with a Trim Trio contact is essential and different for any application. There is considerable misunderstanding in the field on current carrying capabilities for the various contacts in the Trim Trio programme.

The intention of this part is to give guidance how to interpret the given current ratings in general and how to calculate them for particular applications.

The information given is based upon existing MIL specifications such as: MIL-C-26482, MIL-C-8384, MIL-T-7928, MIL-W-5086, MIL-W-5088, MIL-W-16878, etc. and in conjunction with long field practice.

### Current carrying capabilities

Trim Trio contacts are designed to carry a specific current, in accordance with the applicable specification.

This specification will be defined by following variables:

- **Connector size**

The more contacts in a connector, the less current per contact can be loaded.

- **Wire size** (see table 1)

The cross section will determine the internal resistance and temperature rise for a given current.

-Table 1 gives the current ratings for the various wire sizes commonly used with Trim Trio contacts.

- **Current rating** (see table 2)

The current load for a given application will generate heat.

- Table 2 gives the *maximum current carrying capacity* of most of the Trim Trio contacts, the *maximum operating current* and the *recommended continuous current*.

- **Ambient temperature**

The combination of the connector size, the wire size and the current rating will generate a temperature rise.

This temperature rise + a given ambient temperature may not exceed the maximum operating temperature of the connector material (see performance characteristics for each connector family).

Table 1 - Current carrying capabilities per wire size

| AWG | wire size mm <sup>2</sup> | wire dia. mm<br>Amp. | max.curr. carrying Amp. | max.operating curr. Amp. | recomm. cont. curr. |
|-----|---------------------------|----------------------|-------------------------|--------------------------|---------------------|
| 26  | 0.13                      | 0.40                 | 3                       | 2                        | 1                   |
| 24  | 0.20                      | 0.51                 | 4.5                     | 3                        | 2                   |
| 22  | 0.32                      | 0.64                 | 9                       | 5                        | 3                   |
| 20  | 0.52                      | 0.81                 | 11                      | 7.5                      | 5                   |
| 18  | 0.82                      | 1.02                 | 16                      | 10                       | 7.5                 |
| 16  | 1.30                      | 1.29                 | 22                      | 13                       | 10                  |
| 14  | 2.10                      | 1.63                 | 32                      | 17                       | 13                  |

Table 2 - Current carrying capabilities per contact type

| size | pin dia.        | type                           | max. curr. carrying Amp. | max. operating curr. Amp. | recomm. cont. curr. Amp. |
|------|-----------------|--------------------------------|--------------------------|---------------------------|--------------------------|
| 16   | .062*<br>1.6 mm | RM / RC machined               | 22                       | 13                        | 10                       |
|      |                 | SM / SC<br>2 piece stamped     | 22                       | 13                        | 10                       |
| 20   | .040*<br>1.0 mm | SM-W / SC-W<br>2 piece stamped | 11                       | 7.5                       | 5                        |

- *Max. current carrying capacity*
- *Max. operating current*
- *Recommended continuous current*

#### What do these values mean in practice ?

- *Max current carrying capacity* of a contact is defined by the conducting section of the contact in its smallest area. The listed values are obtained from several tests in laboratories under room conditions (21°C). The contact is considered to be in free air.

- *Max operating current* is the current with which the contacts can be energized during a longer or shorter period, without deteriorating and depending on working conditions. These are dissipated heat, cooling provisions, ambient temperature, insulation material, etc.

- *Recommended continuous current* can be applied for all normal cases and working conditions. The values include a safety margin. However, there are restrictions in the application of the given values. The most important restriction is the used wire, its sectional area, insulation temperature range, as well as wires in bundles. Military specifications require that for a cable bundle of 15 conductors or more, the bundle shall not carry more than 20% of the total carrying capacity of the bundle. In smaller bundles, the allowable percentage of total current may be increased as the bundle approaches the single wire condition. This percentage of increase in total current carrying capacity of the bundle is 6% for each conductor less than 15 in a bundle.



From simple calculations, one can see that the closer the bundle approaches the single wire condition, the higher the allowable current per conductor becomes, to even such an extent, that it exceeds the recommended continuous current value. In that case, the recommended continuous value should have preference. In order to make this clear, we will give hereafter some typical examples.

• **Example 1**

Cable bundle, 48 conductors AWG20 (0.5mm<sup>2</sup>) used with circular TrimTrio connector with insert arrangement 24-48 and machined size 16 contacts RM/RC20.

- Total operating current capacity of bundle 48 x 7.5 A ( table I) = 360 A
- Total allowable capacity for bundles of more than 15 wires is 20% = 72 A
- When all conductors are energized equally, this gives:  
72 : 48 = 1.5 A per conductor

When for instance 5 conductors are energized to the recommended continuous current of 5 A (see table 1) resulting in 25 A consumption, the other conductors may not take more than  
72 - 25 = 47 A all together, or 1 A per conductor.

Any other combination can of course also be taken as long as the total capacity of 72 A is not exceeded and the recommended continuous current is respected.

Remark

Please note that contacts used are of the size 16 type with maximum operating current of 13 A (table 2).

The maximum operating current of the bundle is however restricted to 7.5 A per conductor due to the wire size of AWG20 (see table 1).

• **Example 2**

Cable bundle, 14 conductors AWG22 (0.32 mm<sup>2</sup>) used with rectangular Trim Trio connector with insert arrangement for 14 contacts, and machined size 16 contacts RM / RC20.

- Total operating current capacity of bundle 14 x 5 (table I) = 70 A
- Total allowable for wire bundle of 15 wires less 1 is 20% + 6% = 26% gives 18.2 A.
- All conductors energized equally, gives:  
18.2 : 14 = 1.3 A per conductor

This value is within the recommended rating of 3 A so that it can be applied. See also remark under example 1.

• **Example 3**

Cable bundle, 4 conductors AWG16 (1.3mm<sup>2</sup>) used with circular Trim Trio connector with insert arrangement 10-4 and stamped 2 piece contacts SM /SC.

- Total operating current capacity of bundle 4 x 13 A (table I) = 52 A
- Total allowable for wire bundle of 15 wires less 11 is 20% + 66% = 86% gives 44.7 A.
- All conductors energized equally, gives:  
44.7 : 4 = 11.2 A per conductor

Since the recommended continuous current is 10 A, the conductor should not carry more than 10 A individually.

As said before, the recommended ratings are valid for most common wiring systems and under normal working conditions. For extreme conditions, the given values should be lowered. The percentage of current reduction should be investigated from case to case. A rule-of thumb which can be used for such cases is:

4 Amp. per mm<sup>2</sup> wire section

It gives us for common used wire sizes the values listed in table 3.

**Table 3 - Recommended continuous current for extreme working conditions**

| AWG | wire size mm <sup>2</sup> | recommended continuous current Amp. |
|-----|---------------------------|-------------------------------------|
| 26  | 0.13                      | 0.5                                 |
| 24  | 0.20                      | 0.8                                 |
| 22  | 0.32                      | 1.3                                 |
| 20  | 0.52                      | 2.0                                 |
| 18  | 0.82                      | 3.3                                 |
| 16  | 1.30                      | 5.2                                 |
| 14  | 2.10                      | 8.4                                 |



## Crimping instructions

### The conductor and insulation crimp section

Are designed to accommodate wire-conductor and insulation diameters, expressed in AWG (American Wire Gauge) or mm<sup>2</sup>.

For each wire gauge, a correct crimp requires a crimp height that offers the highest performance.

This performance is defined as the highest tensile strength force.

A good conductor crimp can be guaranteed if the tensile strength force is equal or higher as indicated on the graph below. E.g. a conductor of AWG20 (0.52 mm<sup>2</sup>) has a good crimp if the tensile strength is min 84N.

The tensile strength force is measured in Newtons and is the wire-to-contact connection that will withstand when a straight axial load is applied to the terminated wire. This is however a destructive test and is therefore inappropriate as a 100% inspection method.

An alternative method is to measure crimp height. The crimp height is measured at the conductor-crimp section.

- **If the dimension is to small**, then the conductor is over-crimped and the wire strands could be damaged, which results in a lower tensile strength force.

- **If the dimension is to large**, then the conductor is under-crimped and the wire strands will not be deformed enough to assure that the crimp will pass the tensile strength test.

In both cases, the application tooling's crimp height should be adjusted.

In order to have the right tooling's crimp height go and no-go gauges can be obtained and are defined in function of the type of crimp tooling and the wire gauge. For further information consult factory.

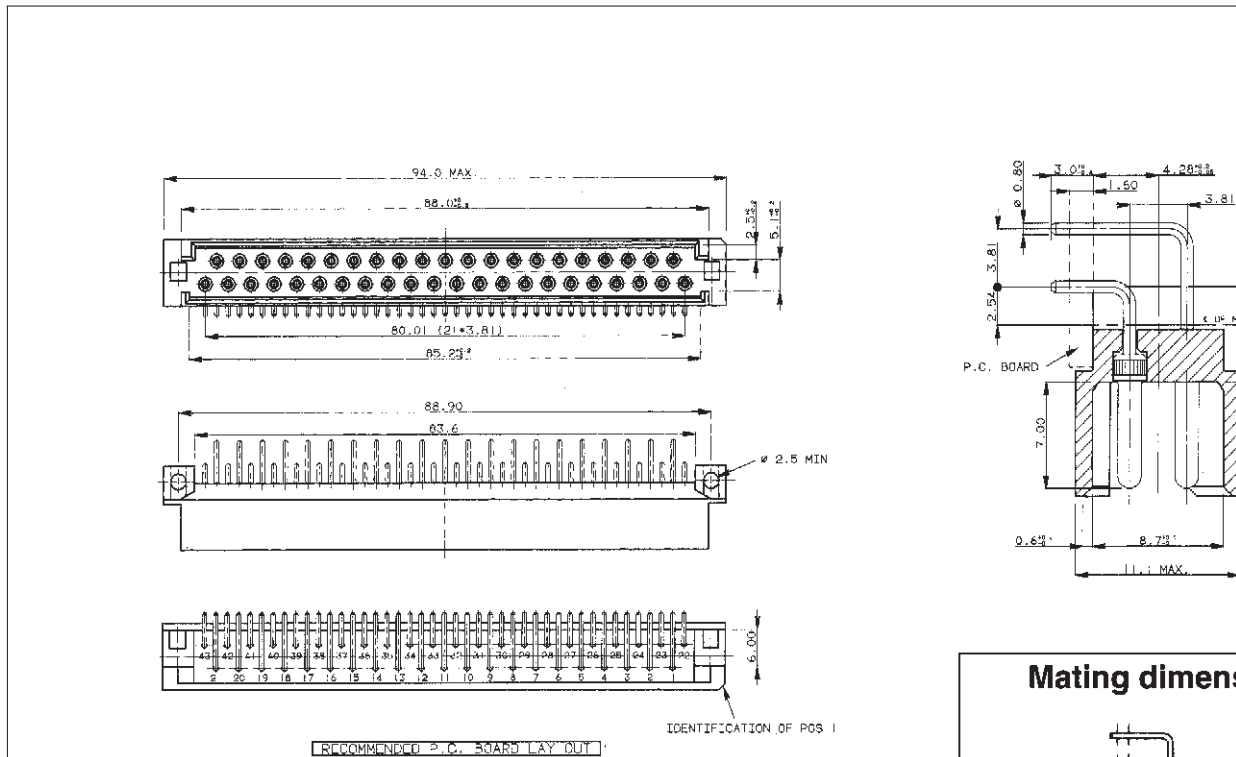



## Size 16 solid machined contacts for TRIM TRIO connectors

### Description

Size 16 RM/RC .0625" (1.6mm) diameter contacts are precision solid machined crimp snap-in pin and sockets for heavy duty top performance requirements.

Springs on both contacts are made of spring-tempered, heat-treated, beryllium copper.

The socket inner spring supplies high contact pressure to ensure low-resistance contact between pin and socket. The socket contact features closed entry to prevent probe damage. Crimp barrels have insulation grips for vibration support and are provided with a cable stop and inspection hole.

### Features and benefits

- Made from high conductive copper alloy with gold or tin over nickel plate finish.
- Heat-treated beryllium copper locking springs assure proper locking and alignment of contacts in the housing.
- Colour coded for different wire sizes.
- Closed entry design on socket contact to prevent probe damage.
- Contacts available in bulk packing

### Performance characteristics

|                              |             |
|------------------------------|-------------|
| Current rating:              | 13 Amp      |
| Contact resistance:          | ≤ 3 mΩ      |
| Operating voltage:           | 750 V RMS   |
| Contact retention in body:   | 110 N min.  |
| Individual insertion force:  | 3.5 N max.  |
| Individual withdrawal force: | 0.55 N min. |

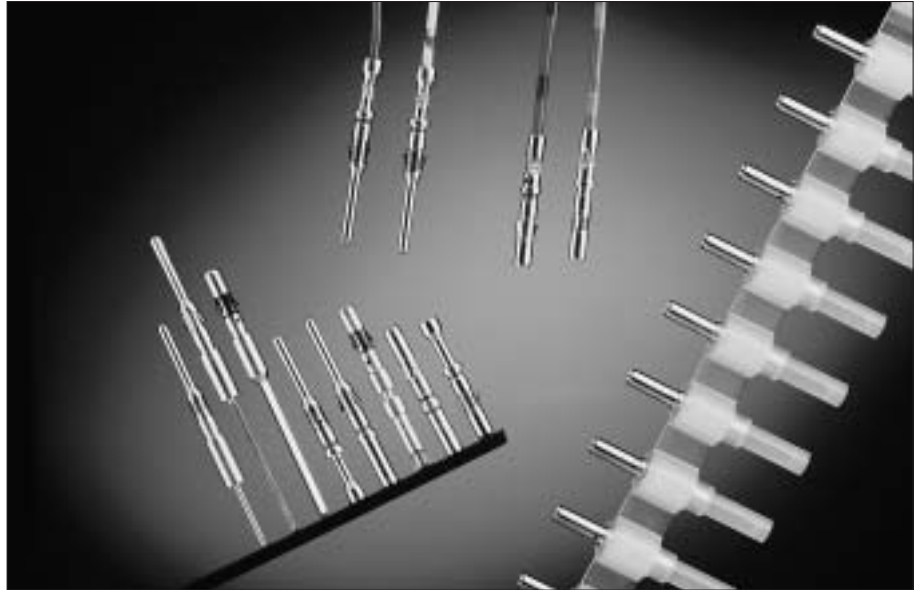

### Construction

Contact body: High conductive copper alloy.

Outer spring: Tempered, heat-treated, non-plated beryllium copper.

Inner spring socket: Tempered, heat-treated, plated beryllium copper.

### Connector accommodation

Any TRIM TRIO contact can be used in any contact position in any connector in the TRIM TRIO interconnection system.

- MS-M Rectangular connectors
- SMS Qikmate
- PI43 Eurorack connectors
- G-Bantamate
- UTG Metalok bantam
- UTP Full plastic bantam
- UTGS Shielded bantam
- MBG Bantamate II

### How to order

|                            |  |        |    |   |    |     |
|----------------------------|--|--------|----|---|----|-----|
|                            |  | (C) RM | 16 | M | 23 | D28 |
|                            |  | (C) RC | 16 | M | 23 |     |
| <b>Contact type:</b>       | RM: Male contact bulk packing                |        |    |   |    |     |
|                            | RC: Female contact bulk packing              |        |    |   |    |     |
|                            | CRM: Male contact on plastic carrier strip   |        |    |   |    |     |
|                            | CRC: Female contact on plastic carrier strip |        |    |   |    |     |
| <b>AWG Size:</b>           | 16, 20, 24, 28, 30                           |        |    |   |    |     |
| <b>Size 16:</b>            | .0625" (1.6mm) Diameter contacts             |        |    |   |    |     |
| <b>Design variation:</b>   | Crimp barrel                                 |        |    |   |    |     |
| <b>Plating indication:</b> |  |        |    |   |    |     |





## Standard RM/RC crimp contacts: Contact size 16 - Pin diameter 1.57mm (.062")

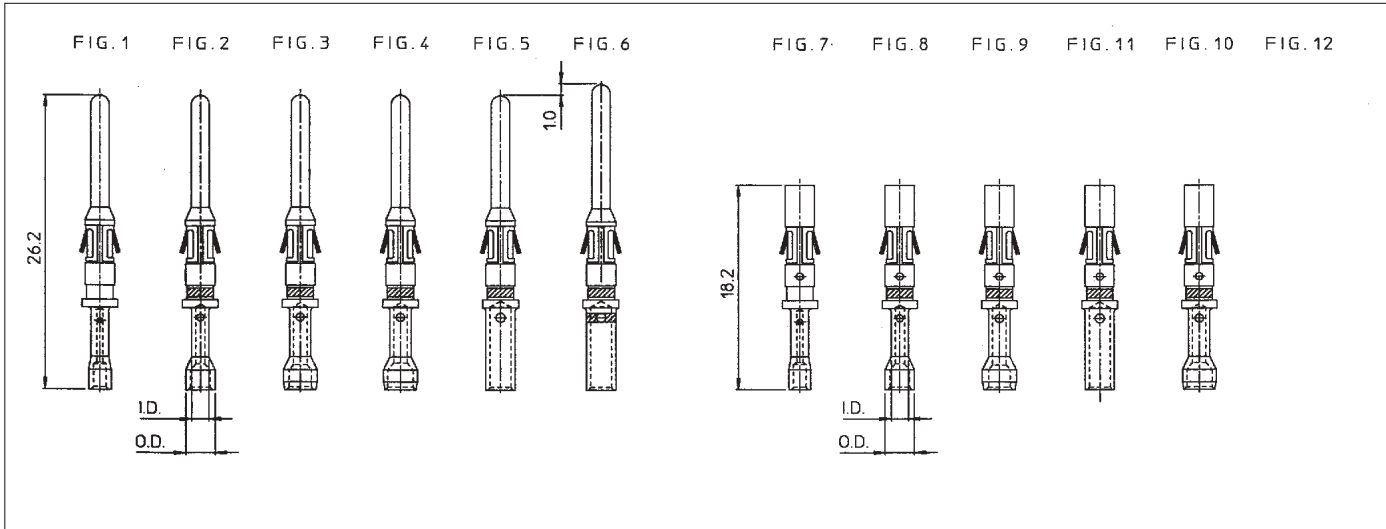

### Dimensional table

| Pin contacts | Part number |                 | Fig. | wire size |                 | Max. wire dia. | Max. insul. dia. | wire strip length | I.D. | O.D. |
|--------------|-------------|-----------------|------|-----------|-----------------|----------------|------------------|-------------------|------|------|
|              | Fig.        | Socket contacts |      | AWG       | mm <sup>2</sup> |                |                  |                   |      |      |
| RM28M1D28    | 1           | RC28M1D28       | 7    | 30 - 28   | 0.05 - 0.08     | 0.55           | 1.1              | 4.8               | 1.50 | 1.90 |
| RM24M9D28    | 2           | RC24M9D28       | 8    | 26 - 24   | 0.13 - 0.20     | 0.8            | 1.7              |                   | 1.50 | 2.55 |
| RM20M13D28   | 3           | RC20M13D28      | 9    | 22 - 20   | 0.32 - 0.52     | 1.18           | 1.9              |                   | 1.83 | 2.92 |
| RM20M12D28   | 4           | RC20M12D28      | 10   | 22 - 20   | 0.32 - 0.52     | 1.18           | 2.2              |                   | 1.83 | 2.92 |
| RM16M23D28   | 5           | RC16M23D28      | 11   | 20 - 16   | 0.52 - 1.50     | 1.82           | 3.2              | 7.1               | 2.55 | -    |
| RM16M31D28   | 6           |                 |      | 20 - 16   | 0.52 - 1.50     | 1.82           | 3.2              |                   | 2.55 | -    |

### Crimptooling table

| Size  | Hand crimp tooling for loose contacts |                             |                        | Extraction tools              |
|-------|---------------------------------------|-----------------------------|------------------------|-------------------------------|
|       | M10S1                                 |                             | M8ND                   |                               |
|       | Die set<br>(not incl.)                | Stop bushing<br>(not incl.) | Die set<br>(not incl.) |                               |
| 28    | S9                                    | SL40                        | N24RT10                | RX16D11D1<br>or<br>RX20-25GE1 |
| 24    |                                       |                             | N20RT30                |                               |
| 20    | S10                                   | SL39                        | N16RT21                |                               |
| 16M23 | S3D1                                  | SL115                       | N16RT25                |                               |
| 16M31 | S3D1                                  |                             |                        |                               |



## Special RM / RC contacts: Contact size 16 - Pin diameter 1.57mm (.062")

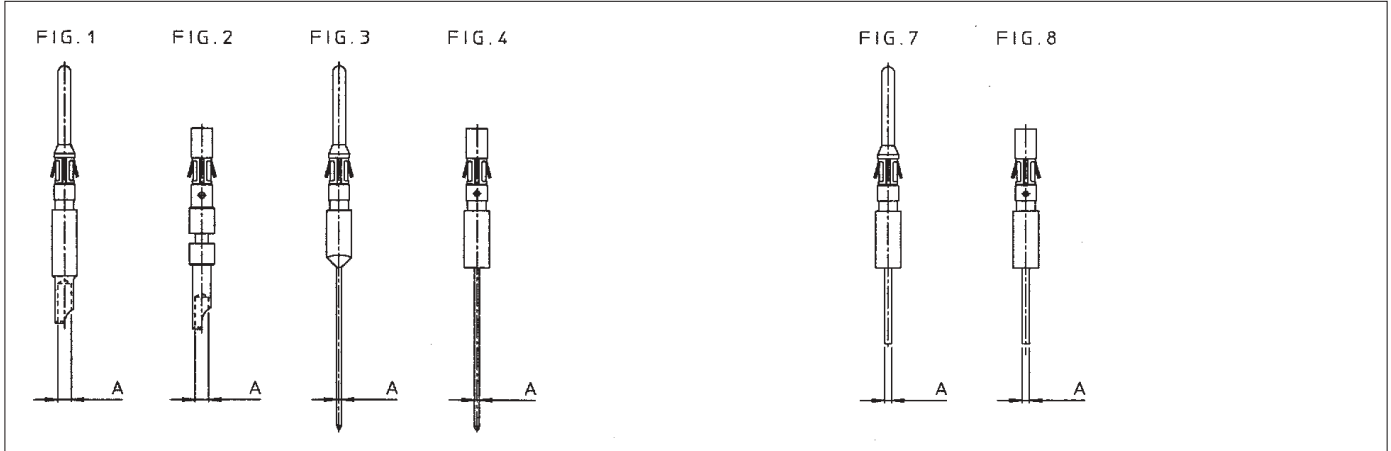

| Pin contacts | Part number |                 | Fig. | code        | wire size |                 | Post cross section<br>A cavity | Length out of<br>TRIM TRIO<br>part number | Anti-rotating<br>bushing |
|--------------|-------------|-----------------|------|-------------|-----------|-----------------|--------------------------------|---|--------------------------|
|              | Fig.        | Socket contacts |      |             | AWG       | mm <sup>2</sup> |                                |   |                          |
| RM16SEOK     | 1           | RC16SE4K        | 2    | Handsolder  | 16 - 20   | 1.50 - 0.52     | ø1.7                           | 3.5                                       | -                        |
| RM20M12G4D28 | 3           | RC20M12G4D28    | 4    | Mini - wrap | 28 - 30   | 0.08 - 0.05     | ø 0.636                        | 16.0                                      | J1661                    |
| RM20M12G8D28 | 7           | RC20M12G18D28   | 8    | Dipsolder   | -         | -               | ø 0.9                          | 5.2                                       | -                        |

## The RM/RC contact principle

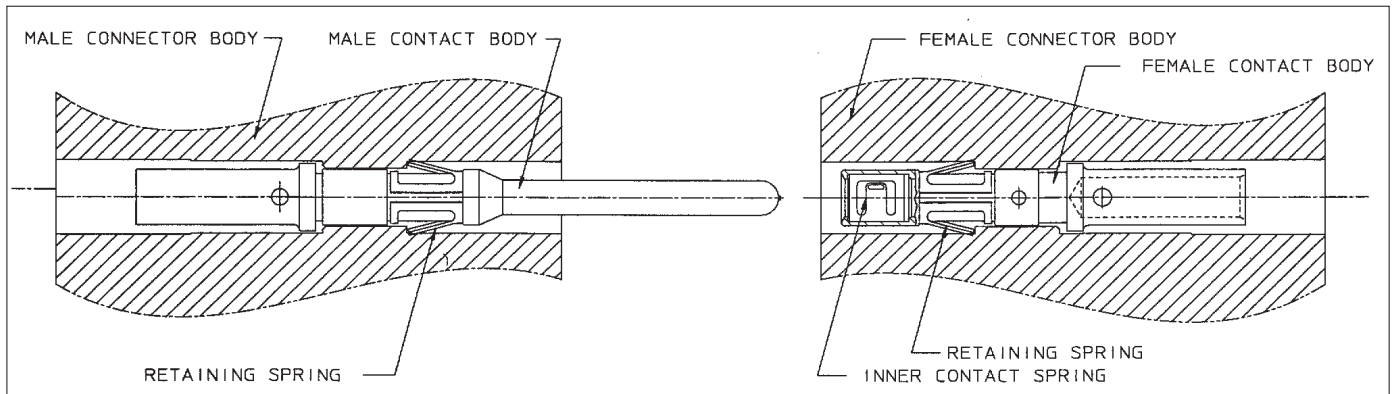



## Size 16 stamped and formed contacts for TRIM TRIO connectors

### Description

Size 16 SM/SC .0625" (1.6mm) diameter contacts are two piece strip formed crimp snap-in pin and sockets. These contacts consist of a crimp body made of high conductive copper alloy, and a stainless steel retaining spring featuring retention in the housing cavity and a closed entry socket to prevent probe damage. The contact with its open barrel is standard available on strip and packaged with 3000 pcs on reel. This reel packaging combined with semi or even full automatic crimp tooling provides the added advantage of a lower installed cost.

### Features and benefits

- Made from high conductive copper alloy with gold or tin over nickel plate finish.
- Two piece construction with dual purpose spring which serves for contact retention and protects the body against damage.
- Contacts available on reel (standard) and in bulk packing (100 pcs).
- Suitable for high volumes and lower installation cost.

### Performance characteristics

|                              |             |
|------------------------------|-------------|
| Current rating:              | 13 Amp      |
| Contact resistance:          | ≤ 6 mΩ      |
| Operating voltage:           | 750 V RMS   |
| Contact retention in body:   | 65 N min.   |
| Individual insertion force:  | 3.5 N max.  |
| Individual withdrawal force: | 0.55 N min. |

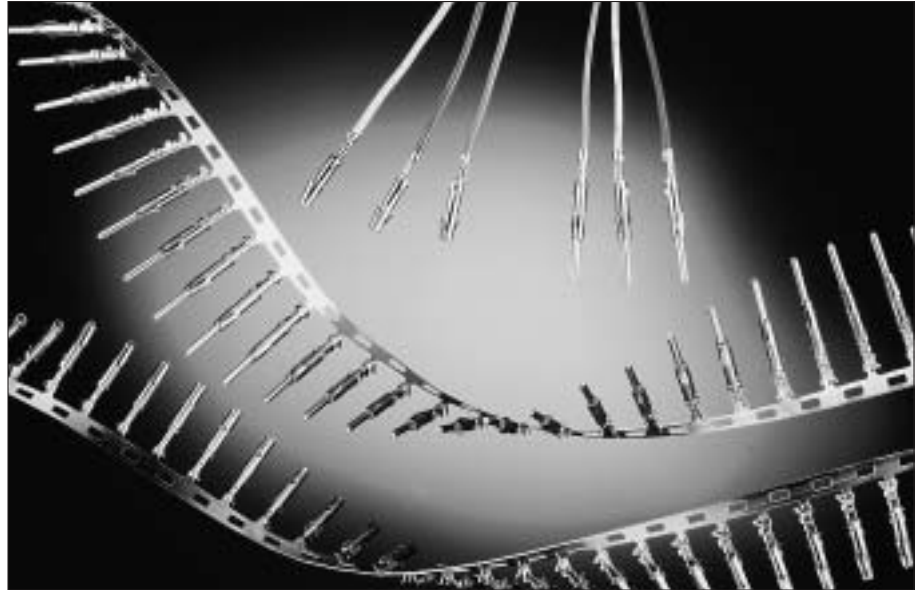

### Construction

Contact body: High conductive copper alloy.  
Outer spring: Stainless steel

### Plating table

S6 = 0.75 μ Gold min. in contact area, flash on crimp barrel over Nickel.  
D70 = Gold flash all over, over Nickel.  
TK6 = Preplated Tin all over.

### Connector accommodation

Any TRIM TRIO contact can be used in any contact position in any connector in the TRIM TRIO interconnection system.

- MS-M Rectangular connectors
- SMS Qikmate
- PI43 Eurorack connectors
- G-Bantamate
- UTG Metalok bantam
- UTP Full plastic bantam
- UTGS Shielded bantam
- MBG Bantamate II

## How to order

|                              | SM  | 16 | M | (L) | 1 | S6 |
|------------------------------|---|----|---|-----|---|----|
|                              | SC  | 16 | M | (L) | 1 | S6 |
| <b>Contact type:</b>         | SM: Male contact<br>SC: Female contact  |    |   |     |   |    |
| <b>AWG Size:</b>             | 14, 16, 20, 24  |    |   |     |   |    |
| <b>Type of crimp barrel:</b> | American open crimp barrel  |    |   |     |   |    |
| <b>Packing:</b>              | No digit: Contacts on strip (qty 3000 per reel)<br>L: Preformed loose piece contacts  |    |   |     |   |    |
| <b>Design variation</b>      | 1 : Only wire crimp for size 14 and 16<br>: Wire + insulation crimp for sizes 20 and 24<br>11 : Wire + insulation crimp for size 16 |    |   |     |   |    |
| <b>Plating indication:</b>   | See plating table   |    |   |     |   |    |



## Standard SM/SC crimp contacts: Contact size 16 - Pin diameter 1.57mm (.062")

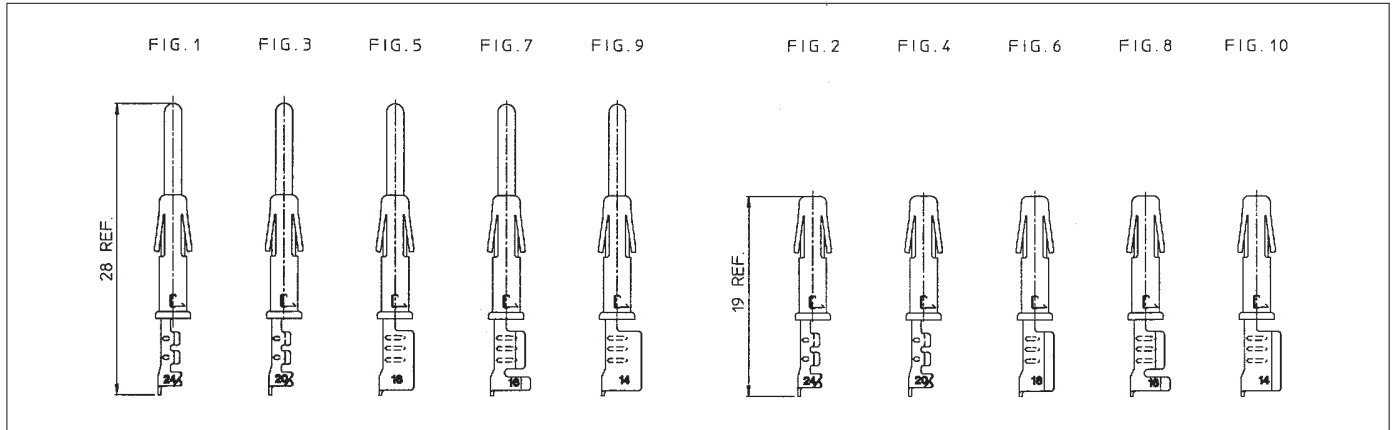

### Dimensional table

| Part number: contacts on strip<br>Loose pieces |      |                         |      | Wire size |                 | Insulation diameter | Wire strip length |
|--|------|-------------------------|------|-----------|-----------------|---------------------|-------------------|
| Pin contacts                                   | Fig. | Socket contacts         | Fig. | AWG       | mm <sup>2</sup> |                     |                   |
| SM24M1S6<br>SM24ML1S6                          | 1    | SC24M1S6<br>SC24ML1S6   | 2    | 26 - 24   | 0.13 - 0.25     | 0.89 - 1.58         | 4.0               |
| SM20M1S6<br>SM20ML1S6                          | 3    | SC20M1S6<br>SC20ML1S6   | 4    | 22 - 20   | 0.35 - 0.50     | 1.17 - 2.08         | 4.0               |
| SM16M1S6<br>SM16ML1S6                          | 5    | SC16M1S6<br>SC16ML1S6   | 6    | 18 - 16   | 0.80 - 1.50     | 2.0 - 3.0           | 4.65              |
| SM16M11S6<br>SM16ML11S6                        | 7    | SC16M11S6<br>SC16ML11S6 | 8    | 18 - 16   | 0.80 - 1.50     | 3.0                 | 6.35              |
| SM14M1S6<br>SM14ML1S6                          | 9    | SC14M1S6<br>SC14ML1S6   | 10   | 14        | 2.0             | 3.0                 | 6.35              |

For other platings: See plating table.

### Crimptooling table

| Size     | Hand crimp tooling for loose contacts |                             | Automatic crimp tooling for contacts on strip UTM-2 | Extraction tooling           |
|----------|---------------------------------------|-----------------------------|---|------------------------------|
|          | Hand tools die set included           | M8ND Die set (not included) | Crimp Mechanism                                     |                              |
| 24       | Y14MTV (ratchet)                      | N24RT11                     | CM11G1  | RX16D11D1<br>or<br>RX2025GE1 |
| 20       |                                       | N20RT29                     |   |                              |
| 16M(L)11 |                                       | N16RT26                     | CM27  |                              |
| 16M(L)1  |                                       | N16RT24                     | CM11  |                              |
| 14       |                                       | N14RT13                     |   |                              |

For detailed information on crimp tooling : See crimp tooling section



## Size 16 MULTIPIECE coaxial contacts for TRIM TRIO connectors

### Description

Size 16 RMDX/RCDX Multipiece .0625" (1.6mm) diameter contacts are subminiature coaxial contacts to cover a wide range of subminiature coaxial and twisted pair cables.

They are suitable in applications where a mix of signal, power and coaxial cable terminations for low frequency, shielded signal and high frequency applications are needed.

The contact consist of an inner pin/socket and an outer male/female body.

The thermoplastic insulating bushing in the outer body is designed to accept and permanently retain the inner contact.

The outer ferrule hold the outer braid to the outer contact and act as an insulating support to ensure against bending and vibrating stresses.

The inner and the outer conductor are crimped individually, thereby enabling inspection of both critical crimp points.

### Features and benefits

- The inner and outer conductors are crimped individually
- The thermoplastic insulating bushing in the outer body is designed to accept and permanently retain the inner contact.
- Outer ferrule hold the outer braid to the outer contact and act as an insulating support to ensure against bending and vibration.

### Performance characteristics

|  |                  |
|--|------------------|
| Operating voltage between inner / outer contact: | 230 VDC          |
| Test potential between inner / outer contact     | 750 VAC 1 min.   |
| Operating temperature:                           | -55°C t0 + 125°C |
| Contact retention in body:                       | 65 N min.        |
| Contact voltage drop a 1A:                       | 25m V max.       |
| Shielding eff. at 30 MHZ:                        | 140 db.          |

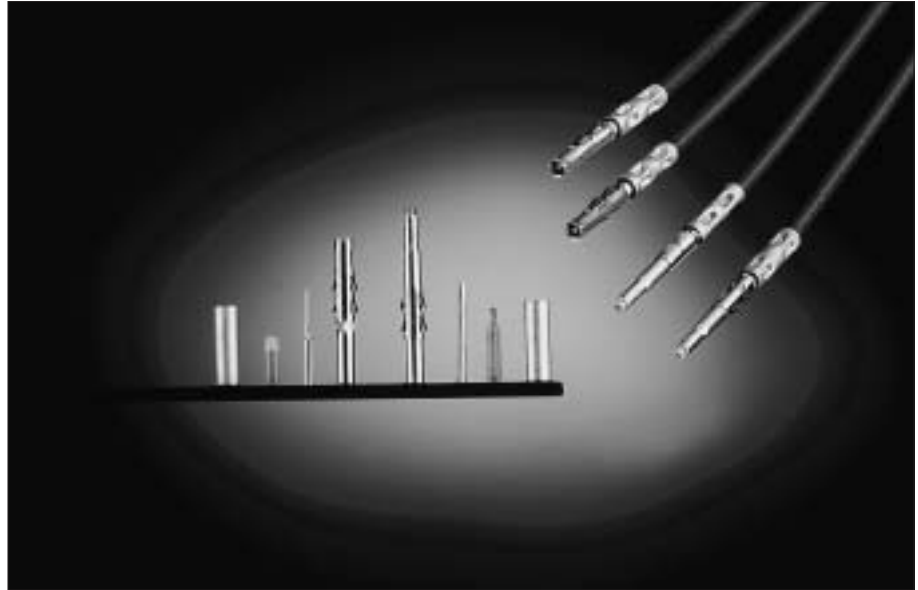

### Construction

Inner and outer contacts: High conductive copper alloy

Retaining spring: beryllium copper

Insulating bushing: Polyamide 6.6

### Plating table

Retaining spring: Nickel plated

Inner and outer contacts:

D28: 0.75 μ Gold min. over Nickel

### Connector accommodation

Any TRIM TRIO contact can be used in any contact position in any connector in the TRIM TRIO interconnection system.

- MS-M Rectangular connectors
- SMS Qikmate
- PI43 Eurorack connectors
- G-Bantamate
- UTG Metalok bantam
- UTP Full plastic bantam
- UTGS Shielded bantam
- MBG Bantamate II

### How to order

|                            | RMDX<br>RCDX   | K10<br>K1                                    | D28<br>D28 |
|----------------------------|--|--|------------|
| <b>Contact type:</b>       | RMDX = Male subminiature coax.<br>RCDX = Female subminiature coax. |  |            |
| <b>Multipiece coax kit</b> |  | K10 = Kit male coax.<br>K1 = Kit female coax |            |
| <b>Plating indication</b>  |  |  |            |



## MULTIPIECE Subminiature coax - Male contact for coaxial cable

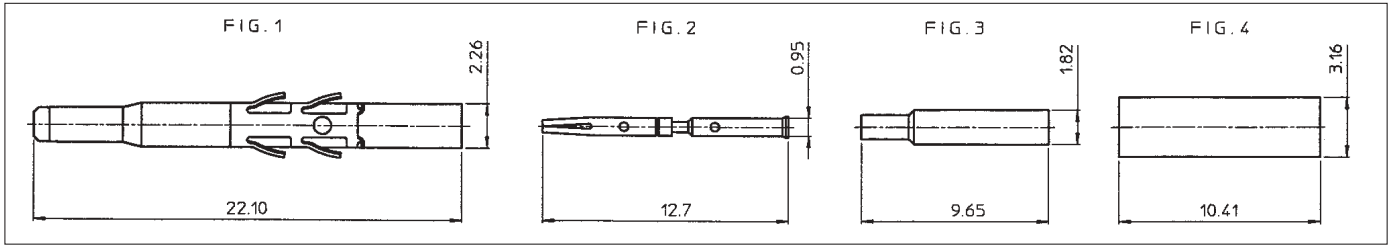

| Type of coaxial cable                    | Contact for inner conductor |      |                  |                          | Contact for outer braid |     |             |     |                  | Extrac tool |                                      |
|--|-----------------------------|------|------------------|--------------------------|-------------------------|-----|-------------|-----|------------------|-------------|--------------------------------------|
|  | Inner female contact        |      | Crimp tool M1051 |                          | Outer female contact    |     | Hyring      |     | Crimp tool M1051 |             |                                      |
|  | Part number                 | Fig. | Stop Bushing     | Die set                  | Part number             | Fig | Part number | Fig | Stop Bushing     |             | Die set                              |
| RG161U<br>RG179A/U<br>RG179B/U<br>RG187U | RFD26L1D28                  | 2    | SL46D2           | S23D2                    | RMDX602D28              | 1   | YOC074      | 4   | SL47-1           | S22-1       | RX2025<br>GE1<br><br>or<br>RX16D11D1 |
| S26D2                                    |                             |      |                  | YOC074                   |                         |     | 4           |     |                  |             |                                      |
| S23D2                                    |                             |      |                  | YOC074<br>+<br>RMDXB0553 |                         |     | 4<br>3      |     |                  |             |                                      |

Kit reference RMDXK10D28 includes RMDX602D28 + RFD26L1D28 + YOC074 + RMDXB0553 and are packed in plastic bag.

## MULTIPIECE Subminiature coax - Female contact for coaxial cable

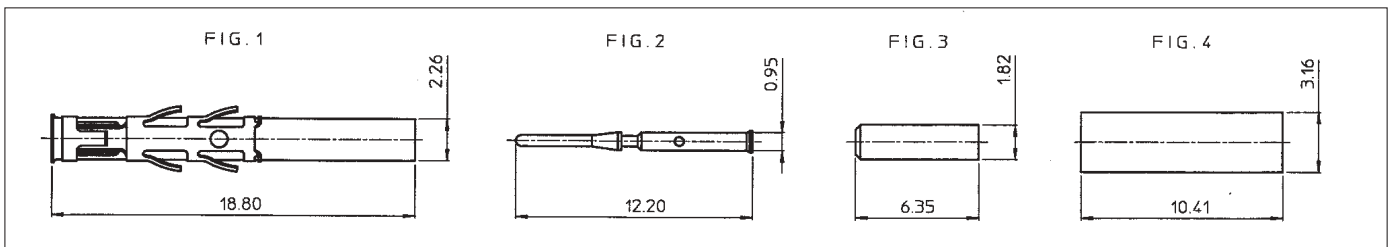

| Type of coaxial cable                    | Contact for inner conductor |      |                  |                          | Contact for outer braid |     |             |     |                  | Extrac tool |                                      |
|--|-----------------------------|------|------------------|--------------------------|-------------------------|-----|-------------|-----|------------------|-------------|--------------------------------------|
|  | Inner female contact        |      | Crimp tool M1051 |                          | Outer female contact    |     | Hyring      |     | Crimp tool M1051 |             |                                      |
|  | Part number                 | Fig. | Stop Bushing     | Die set                  | Part number             | Fig | Part number | Fig | Stop Bushing     |             | Die set                              |
| RG161U<br>RG179A/U<br>RG179B/U<br>RG187U | RMD26L1D28                  | 2    | SL46D2           | S23D2                    | RCDX602D28              | 1   | YOC074      | 4   | SL47-1           | S22-1       | RX2025<br>GE1<br><br>or<br>RX16D11D1 |
| S26D2                                    |                             |      |                  | YOC074                   |                         |     | 4           |     |                  |             |                                      |
| S23D2                                    |                             |      |                  | YOC074<br>+<br>RCDXB0551 |                         |     | 4<br>3      |     |                  |             |                                      |

Kit reference RCDXK1D28 includes RCDX602D28 + RMD26L1D28 + YOC074 + RCDXB0551 and are packed in plastic bag.



## MULTIPIECE Subminiature coax - Male contact for twisted pair cable

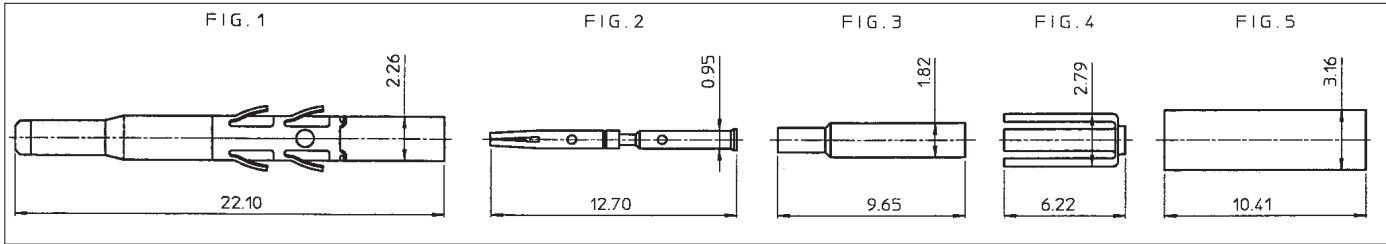

| Type of coaxial cable                                      | Contact for inner conductor |      |                  |              | Contact for outer braid |     |             |     |                  |              | Extrac tool                          |                                      |
|--|-----------------------------|------|------------------|--------------|-------------------------|-----|-------------|-----|------------------|--------------|--------------------------------------|--------------------------------------|
|  | Inner female contact        |      | Crimp tool M10S1 |              | Outer female contact    |     | Hyring      |     | Crimp tool M10S1 |              |                                      |                                      |
|  | Part number                 | Fig. | Die set          | Stop bushing | Part number             | Fig | Part number | Fig | Die set          | Stop bushing |                                      |                                      |
| 2 #24 solid or stranded<br>2 #26 str                       | RFD26L1D28                  | 2    | S26D2            | SL46D2       | RMDX602D28              | 1   | YORX090     | 4   | S221             | SL471        | RX2025<br>GE1<br><br>or<br>RX16D11D1 |                                      |
| YOC074   |                             |      |                  |              |                         |     | 5           |     |                  |              |                                      |                                      |
| RMDXB0553  |                             |      |                  |              |                         |     | 3           |     |                  |              |                                      |                                      |
| 2 #24<br>7/20 str.<br>MIL-W-76 or<br>MIL-W-16878<br>type B | RFD26L1D28                  | 2    | S26D2            | SL46D2       | RMDX602D28              | 1   | YORX090     | 4   | S221             | SL471        |                                      | RX2025<br>GE1<br><br>or<br>RX16D11D1 |
| YOC074   |                             |      |                  |              |                         |     | 5           |     |                  |              |                                      |                                      |
| RMDXB0554  |                             |      |                  |              |                         |     | 3           |     |                  |              |                                      |                                      |
| #28 per<br>MIL-W-<br>81822/3                               | RFD26L1D28                  | 2    | S26D2            | SL46D2       | RMDX602D28              | 1   | YORX090     | 4   | S221             | SL471        | RX2025<br>GE1<br><br>or<br>RX16D11D1 |                                      |
| YOC074   |                             |      |                  |              |                         |     | 5           |     |                  |              |                                      |                                      |
| RMDXB0553  |                             |      |                  |              |                         |     | 3           |     |                  |              |                                      |                                      |

## MULTIPIECE Subminiature coax - Female contact for twisted pair cable

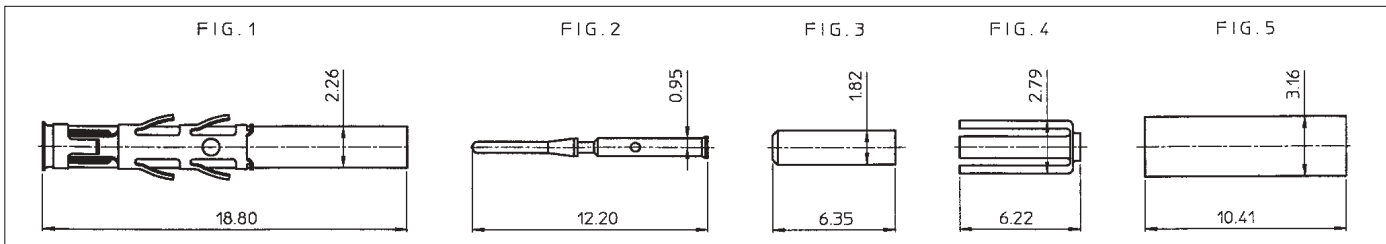

| Type of coaxial cable                                      | Contact for inner conductor |      |                  |              | Contact for outer braid |     |             |     |                  |              | Extrac tool                          |                                      |
|--|-----------------------------|------|------------------|--------------|-------------------------|-----|-------------|-----|------------------|--------------|--------------------------------------|--------------------------------------|
|  | Inner female contact        |      | Crimp tool M10S1 |              | Outer female contact    |     | Hyring      |     | Crimp tool M10S1 |              |                                      |                                      |
|  | Part number                 | Fig. | Die set          | Stop bushing | Part number             | Fig | Part number | Fig | Die set          | Stop bushing |                                      |                                      |
| 2 #24 solid or stranded<br>2 #26 str                       | RMD26L1D28                  | 2    | S26D2            | SL46D2       | RCDX602D28              | 1   | YORX090     | 4   | S221             | SL471        | RX2025<br>GE1<br><br>or<br>RX16D11D1 |                                      |
| YOC074   |                             |      |                  |              |                         |     | 5           |     |                  |              |                                      |                                      |
| RCDXB0551  |                             |      |                  |              |                         |     | 3           |     |                  |              |                                      |                                      |
| 2 #24<br>7/20 str.<br>MIL-W-76 or<br>MIL-W-16878<br>type B | RMD26L1D28                  | 2    | S26D2            | SL46D2       | RCDX602D28              | 1   | YORX090     | 4   | S221             | SL471        |                                      | RX2025<br>GE1<br><br>or<br>RX16D11D1 |
| YOC074   |                             |      |                  |              |                         |     | 5           |     |                  |              |                                      |                                      |
| RCDXB0552  |                             |      |                  |              |                         |     | 3           |     |                  |              |                                      |                                      |
| #28 per<br>MIL-W-<br>81822/3                               | RMD26L1D28                  | 2    | S26D2            | SL46D2       | RCDX602D28              | 1   | YORX090     | 4   | S221             | SL471        | RX2025<br>GE1<br><br>or<br>RX16D11D1 |                                      |
| YOC074   |                             |      |                  |              |                         |     | 5           |     |                  |              |                                      |                                      |
| RCDXB0551  |                             |      |                  |              |                         |     | 3           |     |                  |              |                                      |                                      |



## Size 16 monocrimp coaxial contacts for TRIM TRIO connectors

### Description

Size 16 RMDX/RCDX Monocrimp .0625" (1.6mm) diameter contacts are one-piece monocrimp subminiature coaxial contacts to cover a wide range of subminiature coaxial and twisted pair cables.

They provide cost effective solutions in applications where a mix of signal, power and coaxial cable terminations for low frequency, shielded signal and high frequency applications are needed.

Monocrimp one piece coaxial contacts offer high reliability plus the economic advantage of a 95% reduction in installation time over conventional assembly methods currently in use.

### Features and benefits

- The monocrimp one-piece coaxial contacts offer high reliability plus the economic advantage of a 95% reduction in installation time over conventional assembly methods.
- This economy is achieved by simultaneously crimping of both the inner and outer conductor

### Performance characteristics

|  |                  |
|--|------------------|
| Operating voltage between inner / outer contact: | 230 VDC          |
| Test potential between inner / outer contact     | 450 VAC 1 min.   |
| Operating temperature:                           | -55°C to + 125°C |
| Contact retention in body:                       | 65 N min.        |
| Contact voltage drop a 1A:                       | 30m V max.       |
| Shielding eff. at 30 MHZ:                        | 140 db.          |

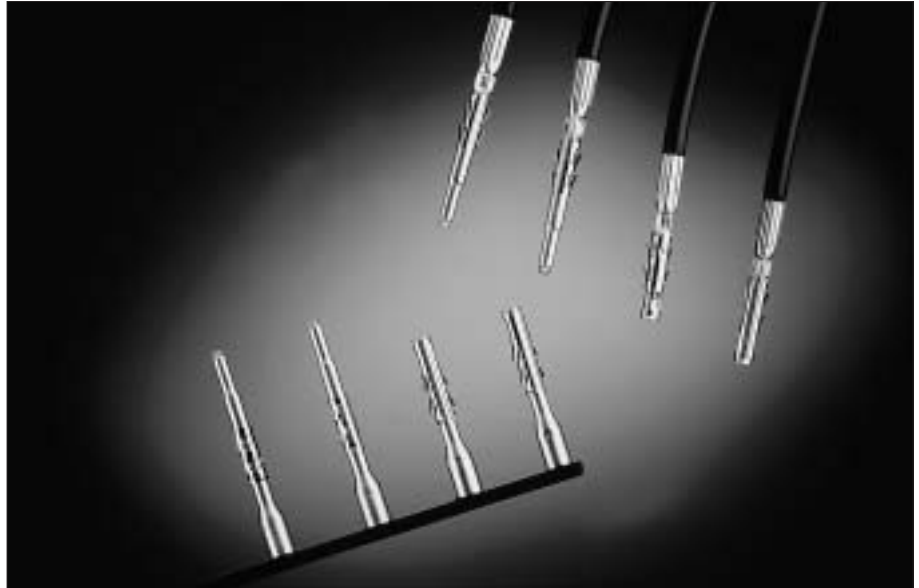

### Construction

|                           |                              |
|---------------------------|------------------------------|
| Inner and outer contacts: | High conductive copper alloy |
| Retaining spring:         | beryllium copper             |
| Insulating bushing:       | Polyamide 6.6                |

### Plating table

|                           |                                  |
|---------------------------|----------------------------------|
| Retaining spring:         | Nickel plated                    |
| Inner and outer contacts: | D28: 0.75µ Gold min. over Nickel |

### Connector accommodation

Any TRIM TRIO contact can be used in any contact position in any connector in the TRIM TRIO interconnection system.

- MS-M Rectangular connectors
- SMS Qikmate
- PI43 Eurorack connectors
- G-Bantamate
- UTG Metalok bantam
- UTP Full plastic bantam
- UTGS Shielded bantam
- MBG Bantamate II

## How to order

|                                   |  |          |            |
|-----------------------------------|--|----------|------------|
|                                   | RMDX60<br>RCDX60   | 36<br>36 | D28<br>D28 |
| <b>Contact type:</b>              | RMDX = Male subminiature coax.<br>RCDX = Female subminiature coax. |          |            |
| <b>Monocrimp design variation</b> |  |          |            |
| <b>Plating indication</b>         |  |          |            |



# RMDX/RCDX



## MONOCRIMP Twisted pair

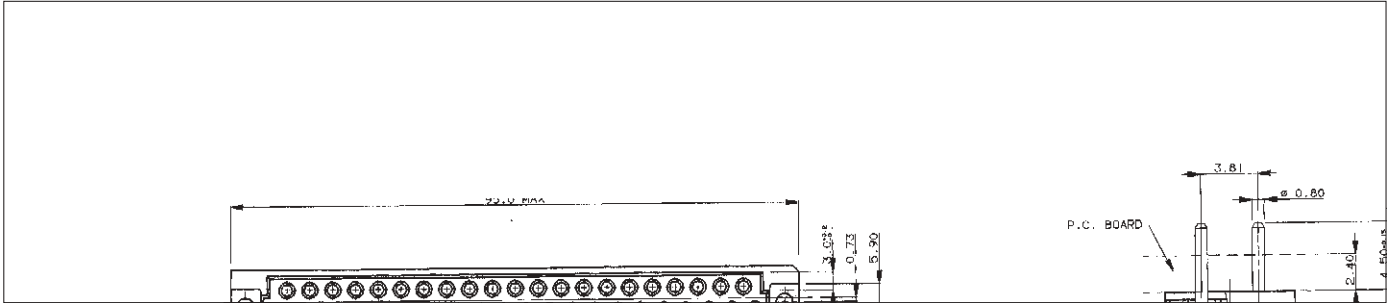

| Part number |             | AWG<br>inner conduct. | Dia. outer<br>jacket<br>(single wire) | Cable strip lengths |     |     | Crimp tool<br>M10S1     |                               | Extraction<br>tool           |
|-------------|-------------|-----------------------|---------------------------------------|---------------------|-----|-----|-------------------------|-------------------------------|------------------------------|
| Male        | Female      |                       |                                       | A                   | B   | C   | Die set<br>not incl.    | Stop<br>bushing<br>not. incl. |                              |
| RMDX6019D28 | RCDX6019D28 | 26 (19 x 0.10)        | 1.25                                  | 4.7                 | 6.0 | 4.0 | M10SG8*<br>Crimping kit |                               | RX2025GE1<br>or<br>RX16D11D1 |
| RMDX6031D28 | RCDX6031D28 | 24 (7 x 0.20)         | 1.25                                  |                     |     |     | S80                     |                               |                              |
|             |             | 24 (19 x 0.13)        | 1.45                                  |                     |     |     |                         |                               |                              |
|             |             | 26 (7 x 0.16)         | 0.70                                  |                     |     |     |                         |                               |                              |

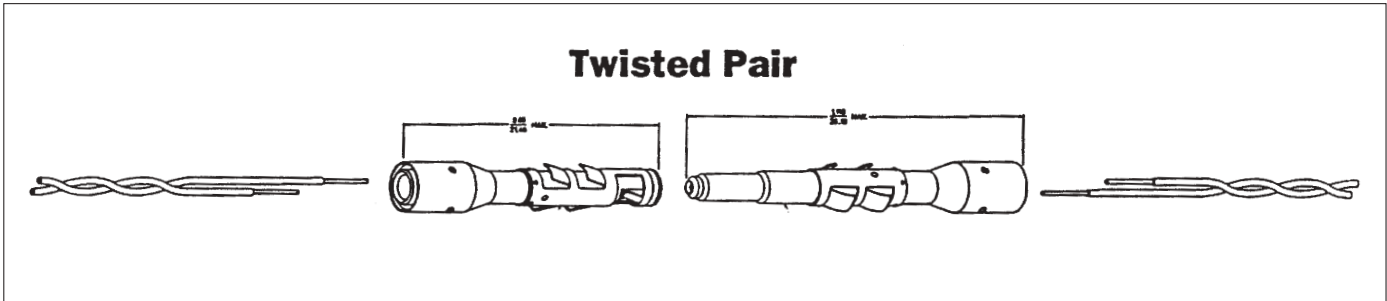



## MONOCRIMP Subminiature coax

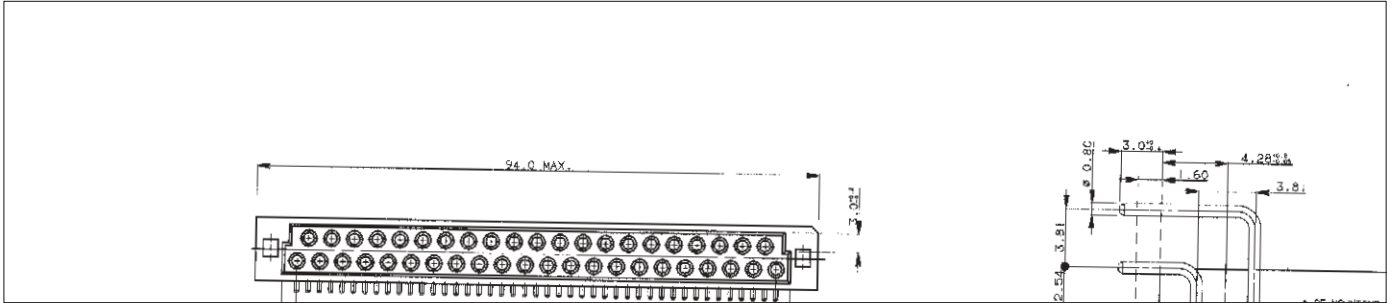

| Part number                | AWG inner conduct. | Cable type | Coax dimensions |      |      |      | Coax strip lengths |      |      | Crimp tool M10S1  |                        | Extraction tool                  |
|----------------------------|--------------------|------------|-----------------|------|------|------|--------------------|------|------|-------------------|------------------------|----------------------------------|
|                            |                    |            | D max           | E    | F    | G    | A                  | B    | C    | Die set not incl. | stop bushing not incl. |                                  |
| RMDX6050D28<br>RCDX6016D28 | 30                 | -          | 2.64            | 2.11 | 1.70 | 0.30 | 5.1                | 6.35 | 8.9  | S80               | SL105                  | RX2025GE1<br><br>OR<br>RX16D11D1 |
| RMDX6050D28<br>RCDX6016D28 |                    | -          | 2.29            | 1.63 | 1.22 | 4.2  | 8.5                |      | S87  |                   |                        |                                  |
| RMDX6032D28<br>RCDX6032D28 | 28                 | -          | 2.90            | 2.29 | 1.91 | 0.38 | 5.1                |      | 11.7 | S80               |                        |                                  |
| RMDX6032D28<br>RCDX6032D28 | 26                 | RG174/U    | 2.92            | 2.24 | 1.52 | 0.48 |                    |      | 11.7 | S80               |                        |                                  |
| RMDX6026D28<br>RCDX6026D28 |                    | -          | 3.05            | 2.44 | 1.96 | 0.41 | S82                |      |      |                   |                        |                                  |
| RMDX6036D28<br>RCDX6036D28 |                    | RG188A/U   | 2.79            |      |      |      | S80                |      |      |                   |                        |                                  |
| RMDX6036D28<br>RCDX6036D28 |                    | RG316/U    | 2.72            | 1.98 | 1.52 | 0.51 |                    |      |      |                   |                        |                                  |

\* M10SG8 consists of die set, stop bushing and M10S1 tool

## Submin Coax

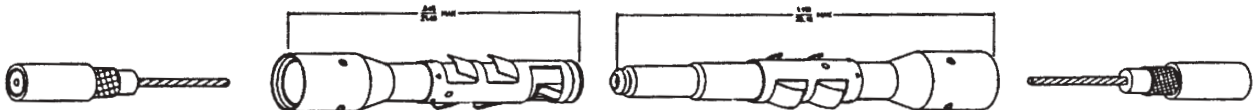



*New*

## Size 20 stamped and formed contacts for SEALOK connectors

### Description

Size 20 SM-W/SC-W .040" (1.0mm) diameter contacts are two piece strip formed crimp snap-in pin and sockets. These contacts consist of a crimp body made of high conductive copper alloy, and a stainless steel retaining spring featuring retention in the housing cavity and a closed entry socket to prevent probe damage. Contacts accommodate AWG20 through AWG26 wire and the crimp barrels are identical to the crimp barrels used on the TRIM TRIO contact thus offering the advantage of using the same crimp tooling. The contact with its open barrel is standard available on strip and packaged with 3000 pcs on a reel. This reel packaging combined with semi or even full automatic crimp tooling provides the added advantage of a lower installed cost. Each contact has a break-off section facilitating the use of handtooling and individual crimping.

### Features and benefits

- Made from high conductive copper alloy with gold or tin over nickel plate finish.
- Two piece construction with dual purpose spring which serves for contact retention and protects the body against damage.
- Contacts available on reel (3000 pcs) and in bulk packing (100 pcs)
- Crimp tooling is the same as used on TRIM TRIO contacts.



### Performance characteristics

|                                  |                |
|----------------------------------|----------------|
| Current rating:                  | 5 Amp          |
| Contact resistance:              | ≤ 15 mΩ        |
| Dielectric withstanding voltage: | 1500 V RMS min |
| Contact retention in body:       | 90 N max.      |
| Contact engagement force:        | 5 N max.       |
| Contact separation force/        | 2 N min.       |

### Construction

|               |                               |
|---------------|-------------------------------|
| Contact body: | High conductive copper alloy. |
| Outer spring: | Stainless steel               |

### Plating table

|   |
|---|
| S25/26 = 0.75μ Gold min. in contact area, gold flash on crimp barrel over Nickel. |
| TK6 = Preplated Tin all over.   |

### Connector accommodation

Any SEALOK SM-W / SC-W contact can be used in any contact position in any connector in the SEALOK interconnection system.

- UTGW Sealok

## How to order

|                              |   |           |           |          |            |          |            |
|------------------------------|---|-----------|-----------|----------|------------|----------|------------|
|                              |   | <b>SM</b> | <b>24</b> | <b>W</b> | <b>(L)</b> | <b>3</b> | <b>S26</b> |
|                              |   | <b>SC</b> | <b>24</b> | <b>W</b> | <b>(L)</b> | <b>3</b> | <b>S25</b> |
| <b>Contact type:</b>         | <b>SM:</b> Male contact<br><b>SC:</b> Female contact  |           |           |          |            |          |            |
| <b>AWG Size:</b>             | 20, 24  |           |           |          |            |          |            |
| <b>Type of crimp barrel:</b> | Open crimp barrel identical to TRIM TRIO  |           |           |          |            |          |            |
| <b>Packing:</b>              | No digit: Contacts on strip (qty 3000 per reel)<br>L: Preformed loose piece contacts (qty 100 in plastic bag) |           |           |          |            |          |            |
| <b>Design variation</b>      |   |           |           |          |            |          |            |
| <b>Plating indication:</b>   | See plating table   |           |           |          |            |          |            |



*New*

## Standard SM-W/SC-W crimp contacts: Contact size 20 - Pin diameter 1.0mm (.040")

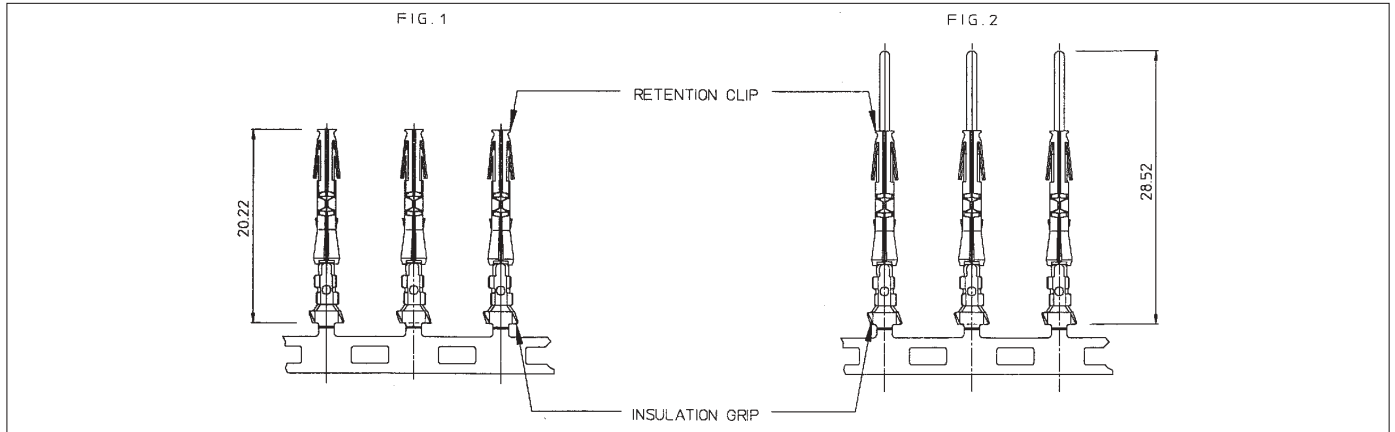

### Dimensional table

| Part number: contacts on strip<br>Loose pieces |      |                         |      | Wire size |                 | Insulation diameter | Wire strip length |
|--|------|-------------------------|------|-----------|-----------------|---------------------|-------------------|
| Pin contacts                                   | Fig. | Socket contacts         | Fig. | AWG       | mm <sup>2</sup> |                     |                   |
| SM24W3S26<br>SM24WL3S26                        | 2    | SC24W3S25<br>SC24WL3S25 | 1    | 26 - 24   | 0.13 - 0.25     | 0.89 - 1.58         | 4.0               |
| SM20W3S26<br>SM20WL3S26                        | 2    | SC20W3S25<br>SC20WL3S25 | 1    | 22 - 20   | 0.35 - 0.50     | 1.17 - 2.08         | 4.0               |

For other platings: See plating table

### Crimptooling table

| Size | Hand crimp tooling for loose contacts |                             | UTM-2<br>Crimp Mechanism | Extraction tooling |
|------|---------------------------------------|-----------------------------|--------------------------|--------------------|
|      | Hand tools die set included           | M8ND Die set (not included) |                          |                    |
| 24   | Y14MTV (ratchet)                      | N24RT14                     | CM11G1                   | RX20D44            |
| 20   |                                       | N20RT33                     |                          |                    |

For detailed information on crimp tooling : See crimp tooling section.

\* without locator



*New*

## Size 16 Fibre optic contacts for TRIM TRIO connectors

### Description

Size 16 (1.6mm) Fibre optic contacts series 8012 are optical contacts designed for the integration of optical links in all TRIM TRIO cable connectors.

The F.O. contacts are designed to accommodate 1000µ plastic fibres with a cable diameter of 2.2 mm.

### Features and benefits

- Socket contact is spring loaded to avoid any air gap between the two optical faces.
- Low insertion loss is provided by high precision pieces.
- Single jumpers, multiway harness and active device housings can be supplied according customer requirement.

### Performance characteristics for plastic fibre (depends on supplier)

|                                     |                  |
|-------------------------------------|------------------|
| Temperatur range:                   | -20°C to + 70°C  |
| Attenuation at 0.660 µm (at +20°C): | < 200 db/Km      |
| Min radius:                         | 25 mm            |
| Tensile strength                    | 5 daN            |
| Weight:                             | 5 daN/Km         |
| Cable retention:                    | 25 N             |
| Typical insertion loss              | 1.5 dB at 650 nm |

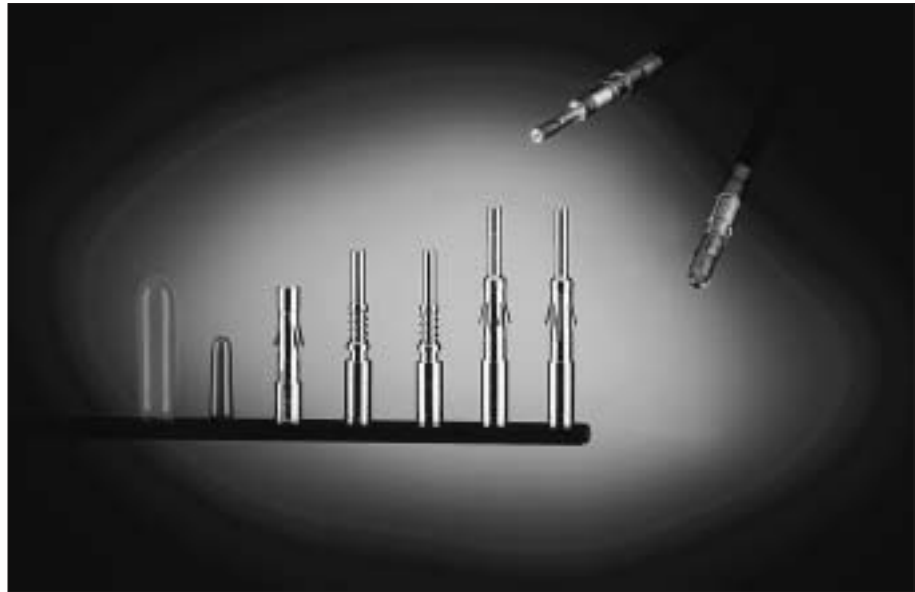

### Construction

Contact body: Arcap (rustproof)  
Outer spring: Stainless steel

### Connector accommodation

Fibre optic contacts can be used in any contact position in any connector in the TRIM TRIO interconnection system.

- MS-M Rectangular connectors
- SMS Qikmate
- PI43 Eurorack connectors
- UT-Bantam
- UTG Metalok bantam
- UTP Full plastic bantam
- UTGS Shielded bantam

## How to order

### Contacts

Male contact: 8012P14J262  
Female contact: 8012S14J262

### Tool kit

#### Crimping / polishing technic

The tool kit contains all necessary tools to terminate contacts for plastic fibre, such as

- Stripping plier
- Crimping plier
- Polishing plate and tool
- Miscellaneous

Part number tool kit: 80MS0004

### Separate tools

|                            |           |
|----------------------------|-----------|
| • Cutting tool             | 80WD0005  |
| • Stripping plier          | 80WD0025  |
| • Crimping plier           | 80WS0002  |
| • Polishing plate          | 80WP0005  |
| • Polishing tool           | 80WP0018  |
| • 10 polishing disks 30 µm | 80WP0019  |
| • 10 polishing disks 9 µm  | 80WP0014  |
| • Extraction tool          | RX2025GE1 |

For other fibres consult factory.



## Discrimination keys for TRIM TRIO connectors

### Description

In applications where similar connectors are used next to each other, mismatching can be a reason for disturbances, system failure or even danger to operating personnel. To eliminate mismatching, all TRIM TRIO connectors can be equipped with discrimination keys, which offer unlimited possibilities for a "fool - proof" interconnection system.

When one of these discrimination keys is used, the TRIM TRIO connector will only mate with a connector which has a vacant contact or discrimination cavity at the corresponding position.

This system offers boundless opportunities for all applications which involve several identical TRIM TRIO connectors.

The material used is polyamide 6.6

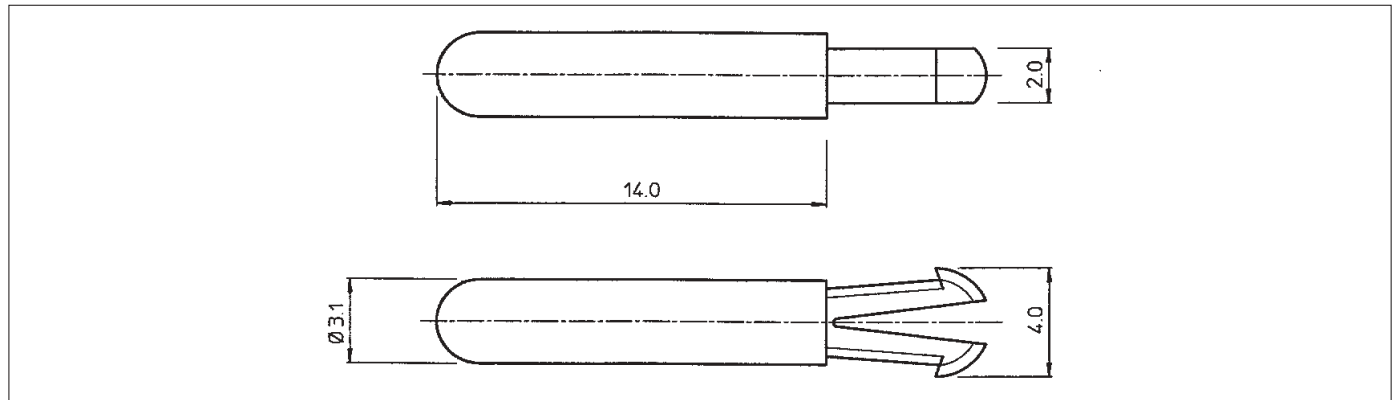
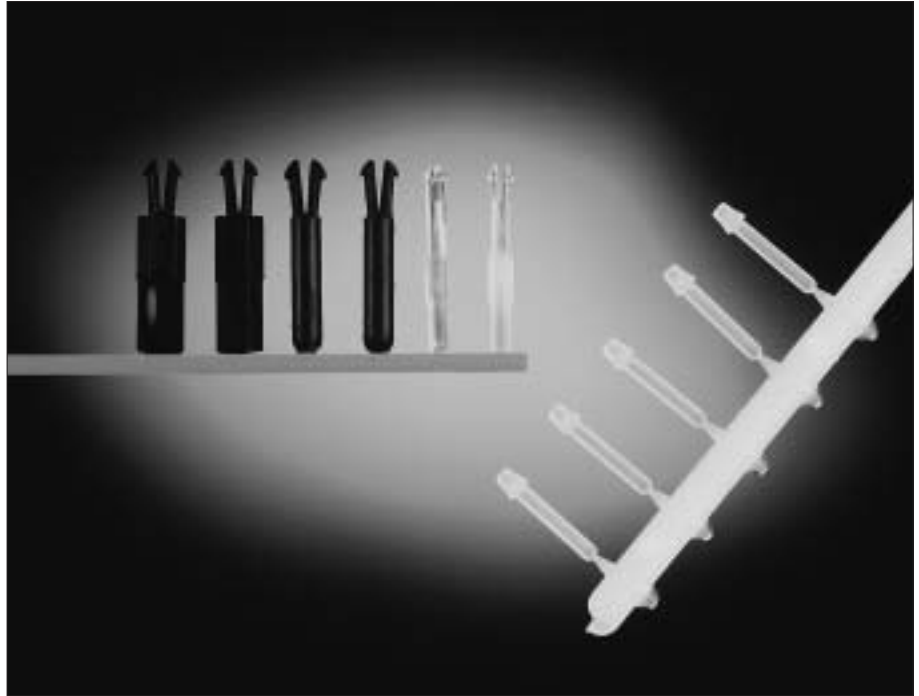

### SMSPKB1-5PK

A dummy contact, which can be inserted into an empty contact cavity in any of the TRIM TRIO connectors.

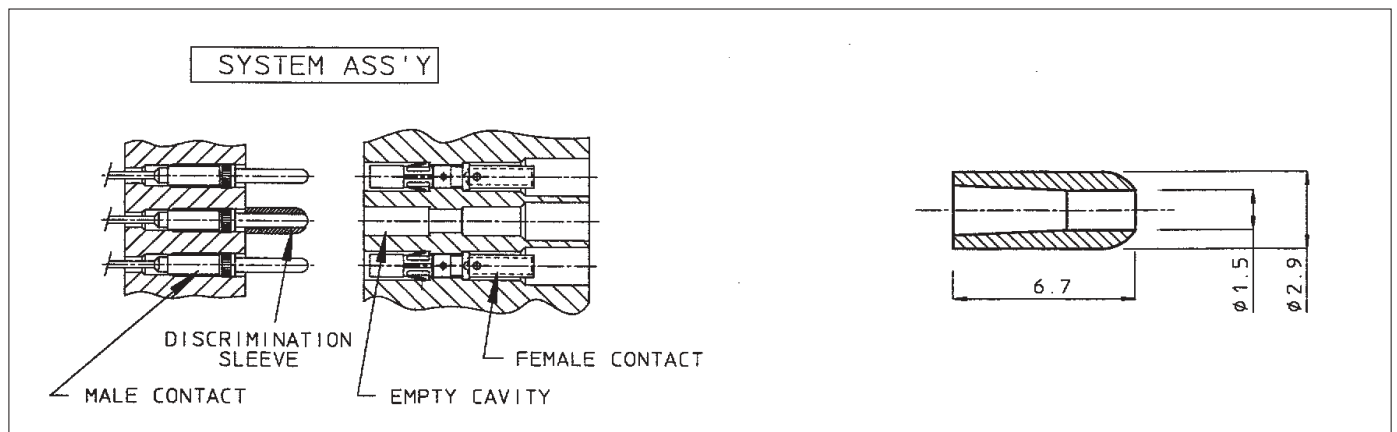

### SMSPKB2

A tube, which can be fitted over a preassembled male contact in all TRIM TRIO male boardmount connectors MSO, SMS, PI43.

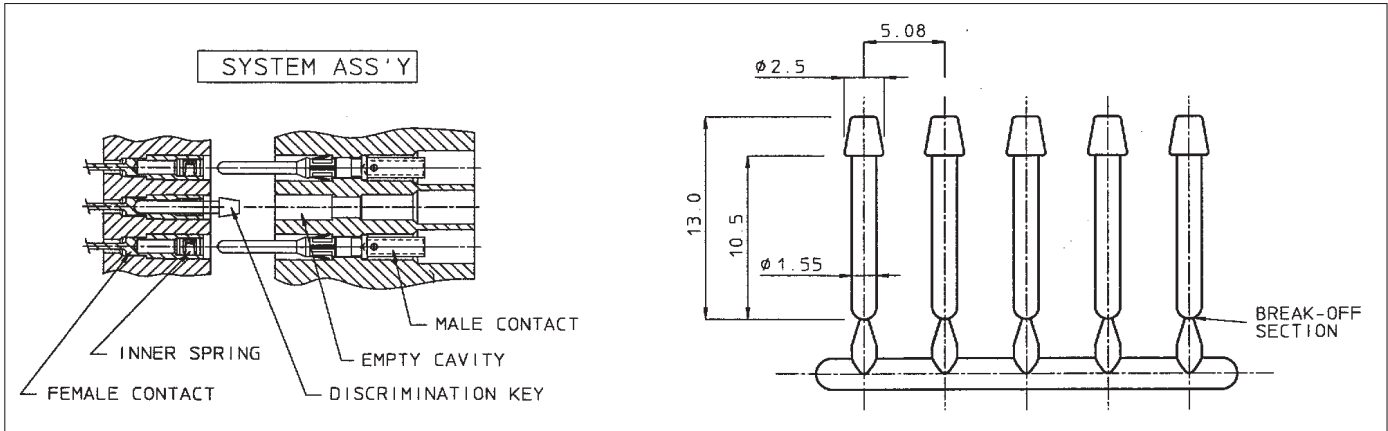

## SMSPK2V1

A pin, which can be inserted into a preassembled female contact in all TRIM TRIO female boardmount connectors MSO, SMS, PI43.

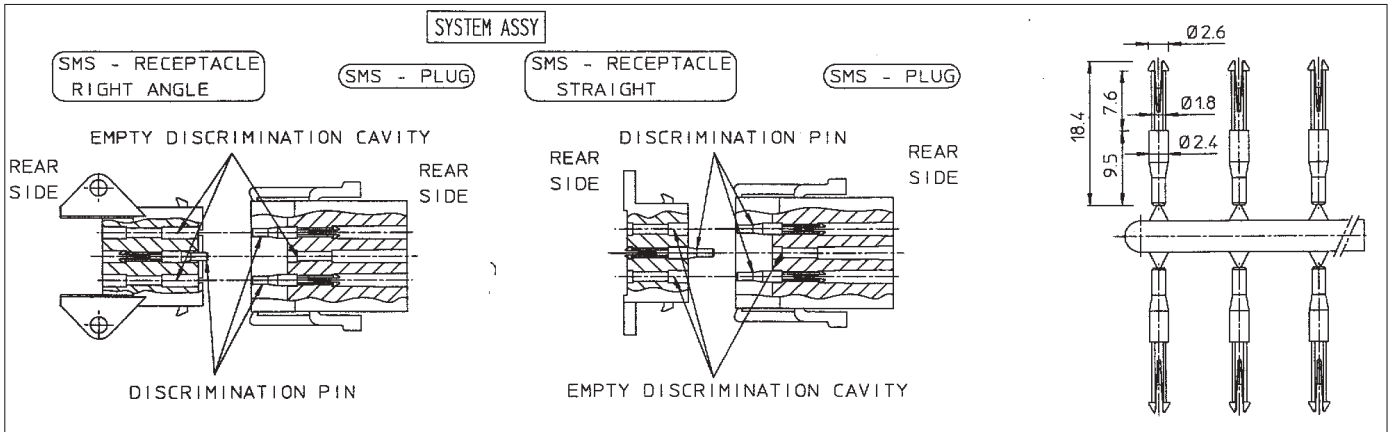

## SMSPK3

A pin, which can be inserted in the discrimination cavities of the SMS Qikmate cable and boardmount connectors. The discrimination cavities are in between of the contact cavities and offer the advantage that no contact cavities are lost due to discrimination.

As extraction tool, the RX2025GE1 without the "extraction tool tip" can be used.

To unlock the discrimination pin, insert the extraction tool in the discrimination cavity at the rear side of the connector. Meanwhile, the pin can be extracted manually at the mating side.



## Overview TRIM TRIO and SEALOK tooling



## Selection matrix TRIM TRIO and SEALOK tooling

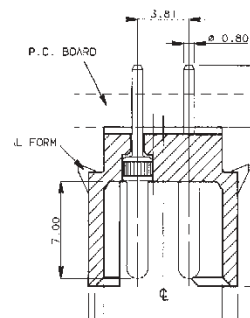
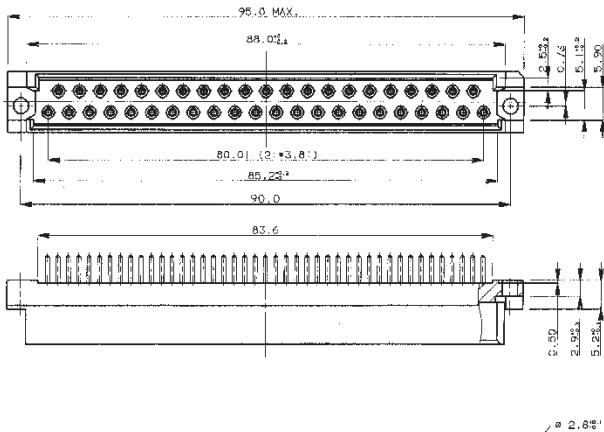





Weight: 425 gr.  
Length: 250 mm.

## M10S1 - for machined contacts

A robust, versatile, full cycling handtool which is fully qualified to the requirements of MIL-C-22520. Interchangeable 4-indent die sets are available for a wide range of machined contacts and gives a simultaneous crimp on both wire and insulation.

**This tool is suitable for application of RM/RC machined contacts and coaxial from the TRIM TRIO range.**



Weight: 800 gr.  
Length: 275 mm.

## M8ND - for machined and formed contacts

A robust full cycling hand ratchet tool which utilises interchangeable "N" die sets to crimp

**Size 16 TRIM TRIO RM/RC loose piece machined contacts.**

**Size 16 TRIM TRIO SM-M/SC-M loose piece formed contacts.**

**Size 20 SEALOK SM-W/SC-W loose piece formed contacts.**



Weight: 400 gr.  
Length: 230 mm.

## Y14MTV - for formed contact

A light weight crimping tool with fixed 3-groove die set for AWG26 to 14 for:

**Size 16 TRIM TRIO SM-M/SC-M loose piece formed contacts.**

**Size 20 SEALOK SM-W/SC-W loose piece formed contacts.**

Ratchet controlled to guarantee a complete crimp cycle.



## Extraction tooling



### RX2025GE1

A spring loaded extraction tool **for the full range of TRIM TRIO contacts**. This tool ensures that the contact locking louvres are fully retracted before any pressure is applied to extract a contact. It is especially suitable for applications where the integrity of the assemblies are of the utmost importance.



### RX16D11D1

For use with all **TRIM TRIO contacts**. Must be used with Qikmate rectangular connectors.



### RX20D44

A spring loaded extraction tool **for the full range of SEALOK contacts**. This tool ensures that the contact locking louvres are fully retracted before any pressure is applied to extract a contact. It is especially suitable for applications where the integrity of the assemblies are of the utmost importance.

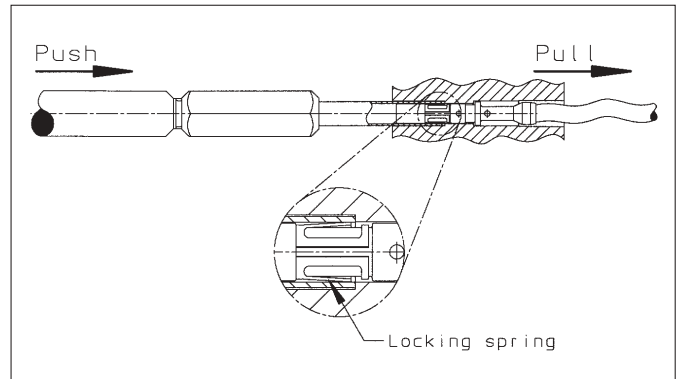

### How to extract a contact out of its cavity?

Slide the extraction tip over contact from mating side till the locking spring from the contact is depressed.  
Push on handle to push out the contact with the spring loaded inner plunger.

## Insertion tooling



### RTM205

This tool is especially designed to ease insertion of **any TRIM TRIO and SEALOK contact** crimped on very flexible or small wire sizes. Simply position the insertion tool so that the tip of the tool bears against the back of the wire barrel, retaining the wire with thumb in the groove of the tool. Push the contact slowly into the connector until it snaps into position.



## Notes

A series of horizontal dotted lines for taking notes.



**Notes**

A series of horizontal dotted lines for taking notes, spanning the width of the page.



## Notes

A series of horizontal dotted lines for taking notes.



**Notes**

Series of horizontal dotted lines for note-taking.



**Notes**

A series of horizontal dotted lines spanning the width of the page, intended for taking notes.



## Notes

.....  
.....  
.....  
.....  
.....  
.....  
.....  
.....  
.....  
.....  
.....  
.....  
.....  
.....  
.....  
.....  
.....  
.....  
.....  
.....  
.....  
.....  
.....  
.....  
.....  
.....  
.....  
.....  
.....  
.....  
.....  
.....  
.....  
.....  
.....  
.....  
.....  
.....  
.....  
.....  
.....  
.....  
.....  
.....  
.....  
.....  
.....  
.....  
.....  
.....





U.S.A. Tel.: (800) 237-2374; 717-938-7200

Canada Tel.: 905-826-9810

Europe Tel.: 33-1-39-49-21-83

Asia/Pacific Tel.: 65-549-6666

